The Washington Post is the only Washington newspaper publishing the reports of The Associated Press every morning. For home delivery call National 4205.

The Washington Post.

Weather—Increasing cloudiness today, followed by rain tonight and tomorrow; warmer tomorrow.
Temperature—Highest, 49; lowest, 43.
Details on page 11.

NO. 20,014. ENTERED AS SECOND-CLASS MATTER. POSTOFFICE, WASHINGTON, D. C. WASHINGTON: FRIDAY, APRIL 3, 1931.
COPYRIGHT, 1931. BY THE WASHINGTON POST CO.
THREE CENTS.

MARINES SPUR EFFORT TO FIND QUAKE VICTIMS AS TOLL REACHES 2,000

American Surgeons Help Injured to Fight Off Pestilence.

SANDINO REPORTED PREPARING ATTACK

Seat of Government May Be Moved to Granada; Food Arrives.

(Copyright, 1931, Associated Press.)

Managua, Nicaragua, April 2 (A.P.).—Working under enormous difficulties in the chaos which followed Tuesday's earthquake and fire, Managua is pulling itself out of the misery of disaster.

Col. F. L. Bradman, commander of the Marines, estimated today that 2,000 had perished, and 700 bodies already have been taken out of the ruins. Property damage is placed at nearly $70,000,000.

American surgeons and doctors from neighboring Central American countries are working in improvised operating rooms, salving the injuries of hundreds, fighting off the danger of pestilence.

Food has come in and blankets for thousands who must sleep in the open. The United States Minister said today he thought the city could recover and go on with the supplies which have arrived in the past two days.

Fires Blaze in Ruins.

Tonight fires still blazed in the ruins, aided by winds off the lakes, and, to make matters worse, natives trudging in from the mountains brought word that the men who follow Agustino Sandino, insurgent, were preparing to attack the prostrate city.

The Marines were not worried about that. They have enough ammunition to fight off any attack, their officers said. Moreover, they said, they could scarcely believe the reports of an impending attack.

Half blinded by smoke and dust which rise in choking clouds from the fine powder of the adobe ruins, natives groped through the streets today searching for their own belongings and for members of their families who have not been reported.

The Marines kept to their grewsome task of lifting out the bodies which have lain under tons of dirt, wood and mortar.

Searching Party Attacked.

Broken in mind by their awful experiences, a handful of natives attacked a searching party today, but the Marines stood them off with fixed bayonets.

Once a marine who hesitated to injure his opponent wrestled with an assailant and lost his rifle. His comrades overpowered the man.

Down on the lake front despairing natives sat all day on the rocks. In the hills hundreds of others were living and sleeping without shelter. Along the roads out-of-town stragglers walked toward Granada.

It seemed likely today that the seat of the Government might be moved to Granada, for administration buildings here were wrecked and all state records burned or buried.

Events are still too new to make any accurate estimate of the number of victims, but Col. Bradman's figure is as close as any.

At Least 2,000 Injured.

(From San Juan del Sur today there was a report that the number of dead had been estimated at 5,000.)

Hundreds have lain on the operating tables, and it is certain that at

Continued on Page, 3, Column 2.

Court Says Giant, 14, Must Undergo "Cure"

Youth, Six Feet Tall, Weighing 225 Pounds, Must Undergo Gland Treatments to Halt Growth; Father, Divorced, Wins Plea.

Los Angeles, Calif., April 2 (A.P.).—Adolphe R. Roome, jr., 14 years old, 6 feet tall, weight 225 pounds, who would rather be a "physical monstrosity" than undergo scientific treatments to halt his growth, has been ordered to submit to his father's wish that he become a normal man.

Superior Judge Lester Roth at the end of a trial today in which Mrs. Roome, divorced from the father, joined with her son in opposing pituitary gland treatments, ruled that inasmuch as science can prevent it, the boy should not be allowed to become a "circus freak."

The son had protested on grounds previous treatments interfered with his school work and affected his brain. The mother, although not outwardly objecting to the treatments, admitted she had not compelled her son to observe a court order of a similar nature, handed down three years ago.

In arriving at his decision, Judge Roth said the principal question was whether the opinion of a 14-year-old boy should prevail against a parent whose interest and love has not been impeached in the slightest degree. The boy's father is a surgeon.

"The court said testimony from reputable persons had shown the treatment would not be harmful, and there is a strong possibility such treatment may produce a beneficial effect."

Judge Roth citing the Biblical injunction that a child should honor and obey the parents, ordered the boy to cooperate with his father "instead of aggressively opposing him."

"Filial respect can not be legislated or enforced; it must be bred," the court said.

In considering the attitude of the mother, Judge Roth counseled "it is of utmost importance that parents, when children are involved, call off their private wars, insofar as the welfare and future of the children are affected."

The parents were divorced five years ago. At that time the mother was given custody of the son, but the court ordered today that the father be given the right to see him on Sundays and obtain his custody three weeks each summer.

MINE WORKERS' DISTRESS TALE IS HEARD HERE

Trade Union Leader Says Conditions Are Bad in West Virginia.

COPY OF TESTIMONY SENT TO RED CROSS

Committee on Unemployment Insurance Holds Its First Hearing.

(United Press.)

A story of distress and privation among 112,000 West Virginia coal miners, told the Wagner unemployment insurance committee at its opening hearing yesterday was immediately referred to the Red Cross for action.

A transcript of the testimony of B. A. Scott, mine union organizer, was forwarded by the committee to the Red Cross. He charged Red Cross officials in his region refused to help miners, as their work was confined to cities.

Even those who have jobs, Scott said, are forced to trade at company stores, forbidden to keep cows or hogs on the company property on which they live, and they work under "yellow dog contracts." Their children, he said, are never fed fresh milk and live on a diet which includes oleomargarine instead of butter. Many, he added, are victims of rickets.

Even this, Scott said, is a pleasant picture, compared with that of those unemployed or working part time. Of the miners, he said, one-third are out of work and another third on part time—a condition created by labor-saving machinery.

Speaking in the accent of the hill people, Scott said he sought to obtain relief from the American Red Cross on three different occasions for the miners back in the hills. At Charleston he was told the Red Cross was not authorized to distribute funds in the country, he said.

Testimony Sent to Red Cross.

This testimony caused Senator Robert F. Wagner (Democrat), New York, who is responsible for the formation of the committee to study unemployment insurance methods, to move that Scott's testimony be sent to the Red Cross headquarters here.

Scott said that some help had come from Baltimore in the form of clothing and that organized Illinois miners had also made contributions of food.

Since the union was broken up, in 1924, he said, hours have been increased from eight to ten and twelve a day, wages inside the mines reduced from $7 a day to between $2 and $4, and all employes forced to sign "yellow dog" contracts.

Organization's Work Enjoined.

The witness said that under these contracts as many as 121 injunctions have been granted to restrain him from trying to organize the men, while one, later dissolved, restrained him from giving relief to striking miners.

"But there haven't been so many of those since the 'Judge Parker case,'" Scott added, referring to the refusal of the Senate to confirm Judge John J. Parker as a Supreme Court justice.

Scott testified that miners forced to trade at the company stores seldom saw any legal tender, but were paid in script, useful only at the

Continued on Page 2, Column 1.

WARNING MADE AGAINST CUTS IN ANY WAGES

Manufacturers Expected to Hold Agreement, Doak Declares.

GREEN CHARGES PLOT TO MAKE REDUCTION

Issue Comes Up After Labor Organ Accuses Bankers of Urging Decrease.

(United Press.)

Warnings against any wage-cutting was sounded here yesterday.

"Manufacturers made an agreement with President Hoover not to cut wages and we still expect them to respect that agreement," William N. Doak, Secretary of Labor, told the United Press yesterday. "Labor has done its part in keeping its agreement not to press for wage increases, and I see no reason why the other parties should not carry out their promise."

Mr. Doak said that in fairness he was bound to say no reports of general reductions have come to him. In this he echoed the White House view given earlier in the day on behalf of President Hoover. The President believes leading American industries are maintaining wage scales in accordance with their promises during the conferences which followed the market decline of November, 1929.

The issue has arisen because of vague reports that wholesale wage cutting was imminent, due to prolongation of the depression. While officials, as well as the United States Chamber of Commerce, denied having heard any such authentic reports, there were some suggestions that pressure in that direction has come from some bankers.

Green Charges "Conspiracy."

Charges of a "conspiracy" to slash wages in a number of important industries were made to the United Press by William Green, president of the American Federation of Labor.

From a Democratic source came the intimation that an attempt is being made by the administration to set up a straw man for political purposes.

"I haven't heard that any important manufacturer is thinking about drastic action in lengthening hours and cutting wages," Mr. Doak said. "The only people who have said anything along that line are the American Bankers Association."

A stronger statement on this point was made by Ethelbert Stewart, commissioner of labor statistics.

Stewart Makes Statement.

"It is fair to say," he said, "that the leading minds in industry and the economic world and everybody but a few old fossils are in favor of high wages. On the other hand, not all of the banks are unable to get away from interest and dividends. That is the only thing they can see. Any talk of lowering interest rates or omitting dividends is immediately resented and the old-time remedy of reduction of wages is proposed."

Mr. Stewart said he is receiving almost daily inquiries from bankers regarding the price level and its relation to possible wage reductions.

"The real menace right now is the attitude of the banks," Mr. Stewart said. "Not that all of them approve of it by any means but the bankers are thinking in terms of the political economics of Adam Smith and are not

Continued on Page 4, Column 1.

SON SEES FATHER KILL MOTHER AS CLIMAX OF DOMESTIC ARGUMENTS

Albert C. Baker Fatally Shoots Wife in Home on O Street.

TWO SONS FOLLOW AS PARENT ESCAPES

Children Are Later Found by Policeman; Search for Slayer Is Begun.

After fatally shooting his wife, May Baker, 40, before the eyes of their 12-year-old crippled son in a house on O street, near Eighth street northwest, yesterday, Albert C. Baker, 46, fled, accompanied by his younger two sons. The two children were later found, although it was at first thought that he had taken them with him in his flight.

The children said that they accompanied their father several blocks until he told them he did not want them with him. They were found in the station at Twelfth and New York avenue northwest, by Lieut. A. W. Pierson, several hours after the shooting.

The shooting climaxed a series of quarrels which had gone on since Mrs. Baker left her husband about a month ago. The night before the killing she complained to police that she was afraid of her husband. While she had not been living with him, she went to the house on O street daily to care for the children.

Son Says Parents Quarreled.

The three sons, Victor, 12 years old; Albert, jr., 10, and Jackie, 8, lived with their father. An older daughter, Adris, 16, lived with her mother's sister on Rock Creek Ford road, near Georgia avenue. Albert, jr., and Jackie left the house with their father after the shooting.

According to Victor, his father and mother quarreled in the front room of the two basement rooms occupied by the man. The child was sitting in his toy wagon, preparing to paint Easter eggs, at the time. The mother left the room and went into a back room standing by the sink. Baker, according to the boy, followed and shot her once in the back.

Neighbors described how the man ran from the house, followed by the three boys and the wounded woman, who screamed, "I'm shot. I'm shot." One of the younger boys shouted to neighbors to "please get an ambulance. Mamma is shot." The two then ran after their father, who was running down the street.

Children Followed Father.

The man turned and shouted to them, "Go back. Go back," but they continued after him.

Victor, too, ran out of the house after his father, but turned back. The wounded woman ran into the yard of a house near the corner, where she collapsed. An ambulance from Emergency Hospital was called, but, she was pronounced dead when she arrived at that institution.

According to Victor, only one shot was fired as the woman stood at the sink. The man was only a few feet behind her. The small-caliber pistol used was not found, apparently being taken by the man. Nothing was disarranged in the rooms occupied by the man and his children.

On the table near where Mrs. Baker was shot were three candy Easter eggs, apparently brought to the children for Easter. The fingers of Victor were stained with red paint he was preparing to use on the eggs when he was interrupted by the fatal shot.

Unemployed for Months.

Baker, a former employe of a department store and of the Government, has been out of work for several months. About a month ago his wife left him and went to a room on Twelfth street near N street, but refused to tell her husband her address. He had often begged her to tell him where she lived, but she refused, according to Victor.

At the room on Twelfth street police found some of her clothes and $1.96 in cash. There were few clothes and only one bed in the dark rooms occupied by the man and his three sons.

The gun, according to Victor, his father procured in a store on D street three days ago. It was kept in a cupboard in the kitchen. During the course of the argument Baker took the gun from the cupboard and put it in a drawer, later removing it just before he fired the shot.

few hours after the tragedy police were called to the home of Mrs.

Schofield Appointed Commander of Fleet

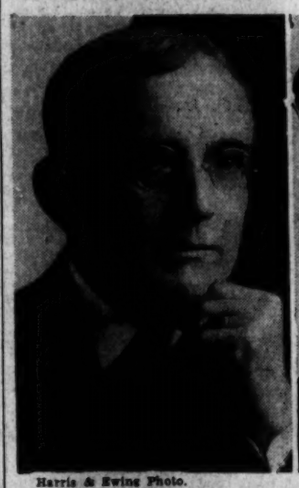

Harris & Ewing Photo.

Underwood & Underwood.

Outstanding among the naval changes announced yesterday are the appointments of Admiral Frank H. Schofield (left) as commander in chief of the U. S. fleet and of Rear Admiral M. M. Taylor, commander of American forces in Far Eastern waters.

Naval Officer Is to Take Admiral Chase's Place in September.

(Associated Press.)

Admiral Frank H. Schofield was designated yesterday by Secretary Adams to be the next commander in chief of the united fleet.

The promotion of the 62-year-old naval officer to relieve Admiral Jehu V. Chase in September upon the latter's completion of one year in that post, was one of several changes in the high command announced by the Navy Secretary.

Admiral Schofield, now commanding the battle force which is steaming up the Pacific Coast toward Cali-

Continued on Page 2, Column 4.

FLAG LORE SOUGHT IN LIBRARY BOOKS

Teachers Busy Grading Essays Submitted in Good-Will Envoy Contest.

(Pictures on Page Four.)

Parents, teachers and librarians are now bearing the brunt of the contest being conducted by the United States Flag Association, with the cooperation of The Washington Post, to select two high school students as "Envoys of Friendship" for a good-will trip to London and Paris in June. Following the announcement in The Post that it would be perfectly proper for teachers to advise the students as to the proper books to read in preparation for the preliminary test to be held April 11, there was a sudden demand upon the libraries of the city for the books in question, especially for "The American Flag: Its Glory and Grandeur," an authoritative treatise upon the American flag.

Teachers of the various schools are busily engaged in grading the essays, "The Typical American Boy," by the boys, and "The Typical American Girl," by the girls, which have been offered in the contest to select two students, one boy and one girl, from each public and private high school, senior or junior, in the city, as entrants in the preliminary test to be held April 11. In addition to the essays, the boys and girls are graded according to school citizenship, manifest intelligence, apparent physical condition, personality and qualities of leadership.

As more than 50 schools have entrants, the exact number of essays submitted is hard to determine, but it will run into the thousands. At the preliminary test, six boys and six girls will be named from the 100 or more who win in the essay contest, and from these twelve children will be selected the boy and girl to represent the schools of the District of Colum-

Continued on Page 4, Column 2.

U. S. AGENTS SEIZE $824,000 IN OPIUM

Ton of Contraband Taken in Raid on Express Firm in New York.

New York, April 2 (A.P.).—A ton of high-grade opium valued at $824,000 and masquerading as "hides and skins" was seized today by Federal narcotic agents acting on a tip from Europe in a raid on the A. B. Express Co. in lower New York.

Abraham Goodman, trucking proprietor, was arrested. He explained the boxes had been left with him last November by a man he said he did not know. Maj. Joseph A. Manning, head of the narcotic division in this district, said, however, he believed Goodman and confederates still at large were members of an international narcotic smuggling ring.

Manning said the seizure was one of the largest made in this district.

Goodman's home was searched, but yielded no evidence. Manning said he believed the opium had been smuggled into New York from a European port for distribution among Chinese.

The contraband was packed in tin-lined wooden boxes, each of which contained other cardboard boxes. Each of these held packages of the narcotic. The boxes were camouflaged by coverings of burlap filled with dried skins.

The raid was the outgrowth of several months of investigation by Maj. Manning and Federal District Attorney George Z. Medalie's staff.

(Associated Press.)

Commissioner Harry J. Anslinger of the Narcotic Bureau left yesterday for New York to be present at the examination of persons involved in the seizure of a ton of narcotics by agents there.

The commissioner said the narcot-

Continued on Page 5, Column 1.

ROCKNE'S ADMIRERS GATHER FOR SERVICE

Honor Guard Stands at Bier of Noted Coach; Funeral Rites Tomorrow.

South Bend, Ind., April 2 (A.P.).—Sealed from human sight forever in a simple casket of bronze, Knute Rockne peacefully slept tonight as his legions of friends turned to say a last farewell to their man of destiny.

They came or were on their way from everywhere, preceding themselves with messages of condolence, floral tributes and sadness that only a Knute Rockne and his tragic passing could muster within their hearts. They came to give him perhaps one of the largest funerals and one of the most sorrowful farewells any man will ever have.

There were players who learned the game of life under him on the green swards of the gridiron, there were those who have been associated with him in business and in society and strife, there were those who fought him and his genius on the football field; there were statesmen and there were many who just learned to love him while seeing him in action as everyday fans.

The "Four Horsemen," heads bent low now and hearts sore, were present. So were the Bobs, Tommies, Jacks, Georges, Dicks, Bucks, Franks and all the rest of the "Fighting Irish" who could come or start on their sad journeys.

Funeral services for Rockne will be held Saturday afternoon at 3 o'clock in Sacred Heart Church on the Notre Dame campus. No mass will be said, a burial service only being planned. Arrangements were approved by Mrs. Rockne, who arrived from Florida tonight.

It was announced that the funeral will not be open to the public. Football men, past and present, and friends will be admitted, probably by card.

The celebrant will be the Rev. Father Michael Mulcaire, vice president of the University of Notre Dame and chairman of the Athletic Board

Continued on Page 11, Column 2.

ILL SENATOR HELPS DEFEAT BLUE LAWS

Atkinson, in Ambulance, Is Taken to Annapolis for Dramatic Vote.

(Pictures on Page Two.)

Special to The Washington Post.

Annapolis, Md., April 2.—Following four hours of debate, the Maryland Senate tonight, under suspension of rules, passed the amended House bill granting to Baltimore City home rule in deciding modification of the Sunday laws, the most controversial issue in the present session of the Assembly. The vote was 16 to 13.

The meaure is certain of final enactment. It now goes back to the House for concurrence in the amendment, and thence to Gov. Ritchie for his approval. The executive has hitherto made known his favor of the proposal.

The bill as enacted, empowers the Mayor and City Council of Baltimore to adopt ordinances regulating Sunday moving pictures or other forms of amusement and its sale of merchandise on Sundays, subject, however, to a referendum. Voters will not have opportunity to pass upon it until the presidential election of 1932, however, as the act was drafted to become effective June 1 of this year, and the municipal election will be over before that date.

Passage of the measure was marked by an impassioned appeal by Senator Ridgely P. Melvin, Anne Arundel County, the eloquence of which, in the opinion of veterans, has not been heard in Maryland legislative halls for years. Senator Melvin drafted the amendment, a substitute for the original bill, as drafted by Speaker Francis A. Michel of the House, and passed by that body. The original measure carried State-wide provisions, although 12 of the 23 counties were exempted by amendments while it was under consideration in the House.

The bill's passage was not without dramatic incident. So tight was the line-up of senators today that Senator Thurman Atkinson, of Bal-

Continued on Page 2, Column 5.

Brothers' Fate Left To Lingle Trial Jury

Gangland and Chicago Await Verdict on Slaying of Reporter in Subway Station Last Year; Deliberations May Be Prolonged.

Criminal Court Building, Chicago, April 2 (A.P.).—The twelve men commissioned to decide whether Leo Brothers killed Alfred ("Jake") Lingle, Tribune police reporter, retired behind double-locked and barred doors this afternoon in an effort to conclude the city's first big gangland case.

As the hours slid by and the jurors sent out no word to indicate an agreement, the problem, "Who killed Jake Lingle?" lingered over Judge Sabath's courtroom waiting for an answer.

Assistant State's Attorney Wayland Brooks had answered it, to his own satisfaction, when he said in his closing argument: "The man who dropped the gun killed Lingle, and Clark Applegate (Kentucky turfman) saw Brothers drop that gun near Lingle's body."

Defense Attorney Louis Piquett asserted the question had not been answered, and he shouted again to the prosecution lawyers: "Why don't you tell us—who killed Jake Lingle and why?" Piquett told the jurors, "You can't send a man to the electric chair on such evidence as this."

At 5:45, when the jury had been out almost three and a half hours, Judge Sabath ordered dinner sent in for the jurors. He said he would return from dniner about 7 o'clock and, if no verdict were reached by then, that he would leave again, to be called any time during the night.

At 7:30 p. m. (C. S. T.), with still no word from the jury, Judge Sabath and several court attaches left for a boxing tournament. He said if a verdict were reached he cculd be in the courtroom within a half hour. He planned to return at midnight, verdict or no verdict.

Asked if the jury would be locked up for the night or put to bed, Judge Sabath replied: "Why should they? They've slept every night for three weeks."

(Associated Press.)

Killed by Single Shot.

Alfred "Jake" Lingle, a 32-year-old "legman" for the Chicago Tribune—who dug up police and underworld news, buth never wrote it—was killed by a single bullet fired into the back of his head as he walked through the Randolph street pedestrian subway under Michigan boulevard last June 9. He was headed for a train to the Washington Park Race Track.

The slaying was at first taken as a gangland warning, that the newspapers should "lay off," and the metropolitan press, with one voice, proclaim a "war to the finish." As the gangster's first serious assault on common citizenry, the crime received an unprecedented amount of publicity.

It was soon discovered, however, that Lingle was more than a 65-a-week reporter—just what, has never been proved. It was established that he had an income of at least $60,000 a year, and had maintained a joint stock account with his intimate friend, then police commissioner, William Russell. Further, he was a

Continued on Page 2, Column 1.

Underpasses at Schools Are Under Consideration

District Commissioners May Establish Several Near Buildings on Heavy Traffic Streets as Experiment; Cost Estimate $10,000 Each.

Washington school children may be able to evade traffic hazards of the city's thoroughfares by using under passes within a few years.

District officials are considering establishment of such safety walkways at some of the elementary schools where children need to cross heavily congested thoroughfares going to and from school, as an experiment. Should they prove successful, others would probably follow.

The Commissioners also believe that underpasses beneath Pennsylvania avenue, between Sixth and Fifteenth streets might eliminate a great hazard for pedestrians.

An underpass has already been planned beneath Benning road, at Twenty-sixth street northeast, as a part of the pretentious colored school development, which now consists of only the Young Platoon School, but later is to include a junior and a senior high school. This will probably be built this fall.

Maj. John C. Gotwals, Engineer Commissioner, estimated that underpasses might be built for most of the elementary schools at an average cost of less than $10,000. If a large enough appropriation could be obtained for the highway fund, he said, ten of them might be constructed as an experiment.

Among schools he mentioned offhand as needing such traffic protection were the Janney School, where children have to cross Wisconsin avenue; the Brown School, on Connecticut avenue, near Chevy Chase Circle, and the Murch School, Thirty-sixth and Davenport streets. These and

Continued on Page 2, Column 2.

Girl Pitcher, 17, Fans Ruth, Gehrig, Walks Tony, Quits

Six Successive Strikes Send Yankees' Fence Busters Back to Dugout, While Chattanooga Fans Howl With Glee; New Yorkers Win Game.

Chattanooga, Tenn., April 2.—Babe Ruth and his busting side partner, Lou Gehrig, each struck out on three pitched balls in a game here today between the Yankees and the Lookouts—but what makes it a story is that the six strikes which felled the famous slugging pair were served up by a 17-year-old girl, Jackie Mitchell, making her debut in professional baseball.

Pinch pitcher extraordinary, Jackie, who has been laid up with a sore arm, was permitted by special agreement to step into the box to serve 'em up for three of baseball's deadliest swatsmiths—the Babe, the Buster and Tony Lazerri. The agreement was reached in order not to disappoint the throng which had gathered to see the girl pitcher, whose premier had been heralded for weeks. For a time it looked as though the crowd would go home without seeing Jackie do her stuff, but when she did go to the mound, it looked as though they were putting her "on the spot."

Already the Yankees had clubbed the Lookout twirlers unmercifully and Murderers' Row howled with glee in very ungentlemanly fashion when the fair Jackie was sent in to tempt fate.

Without so much as powdering her nose or seeing if her lipstick was on straight, Jackie strode to the mound; and after tossing a few to Catcher Ed Kenna she gave her trouserettes, or whatever she calls 'em, a hitch and looked to see was to be the first batter.

It was only the Babe himself.

Continued on Page 18, Column 2.

Calvin Coolidge Says:

Knute Rockne is gone. As a football coach he ranked at the head of his profession. In the thirteen years during which he trained the Notre Dame team there were 105 victories and but 12 defeats. Five of his teams never lost a game.

Back of these achievements was a great man, an inspiring leader, and a profound teacher. His training was not confined to the physical side of athletics. He put intellectual and moral values into games. He taught his men that true sport was something clean and elevating. Right living and right thinking went into his victories.

Rockne conducted a course that was only incidental in education. Yet he had a name and fame with the undergraduate world and the public surpassing that of any faculty member in the country. His activities had the benefit of publicity, but that does not account for his hold on young men. We shall find that in his constant demand for the best that was in them. No bluff would answer. Fifty per cent would not do. His passing mark was 100. It required perfection. That was why men honored and loved him. That was the source of his power.

(Copyright, 1931.)

NEWS of SUBURBAN Washington and the Surrounding States

Appears on Pages 3 and 20 Today

Baker's sister, on Rock Creek Ford road, on an alarm that Baker was there. A man seen there fled before the arrival of a police scout car. It was later found that the man did not answer the description of the one sought by police. The call was sent in by a reporter, waiting at the house, who said the man came up on the porch and tried the door. This man was not accompanied by any children.

Private George J. Leahy answered the first call sent to police after the shooting and called an ambulance and headquarters detectives. Detective Sergeant Thomas Sweeney has charge of the investigation of the crime.

Baker is said to have a brother in Fredericksburg, Va., and two others in Richmond. One of these is said to be an attorney. Police have taken precautions to apprehend him if he makes his way to either of these two cities. Relatives of the hunted man are also said to live in Alexandria. A radio-broadcast lookout shortly after the affair put nearby police on the alert for the man, who was described as being "extremely nervous."

FATE OF BROTHERS IN HANDS OF JURY

Continued from Page 1

close friend to Alphonse "Scarface" Capone, and other "big shots" of gangland.

"Unofficial Police Chief."

Instead of the reporter who was killed because he found out too much, Lingle, termed the "unofficial police chief," was believed assassinated for one of two reasons, viz.:

That he had "double-crossed" Capone; or the Northside Moran-Zuta combine decreed the killing because Lingle had presumably ordered the closing the Sheridan-Wave, a gambling house operated by "Potatoes" Kaufman.

No mention of either theory was made during the trial.

These theories caused addition of question "why?" to the newspaper headlines of "Who Killed Jake Lingle?"

So when Leo Brothers, a St. Louis taxicab driver, was arrested last December and the "Lingle board of strategy" announced positiveyl that he was the killer, the public leaned forward, listening for the answer "why was Lingle killed?"

But the Brothers trial furnished no answer.

MINE WORKERS' TALE OF DISTRESS IS HEARD

Continued from Page 1

company stores. Prices there, he said, as well as at the motion picture houses, poolrooms and other places owned by the mines, were as much as 50 per cent higher than at chain stores in the towns. A 5-cent bottle of soft drink, he said, cost 10 cents on the mine property.

Advocates Employment Insurance.

Scott proposed the committee find an unemployment insurance scheme that would help to remedy these conditions and extend the American standard of living to the miners. He said that one company had guaranteed to pay its employes $1 in script every day, whether they were employed or not, but made this contingent on their not joining a union. Those who have violated this rule have been discharged and evicted within five days from the company-owned homes, he said.

Charleston, W. Va., April 2 (A.P.).—Conditions in the coal fields of southern West Virginia were described tonight by State officials, coal operators and Red Cross officials as "bad," but on a par with industrial conditions in other parts of the Nation.

Their statements were made in response to inquiries relative to testimony before the United States Senate unemployment insurance committee by B. A. Scott, vice president of the West Virginia Mine Workers Union.

Dollar a Day Is Gift.

Duncan C. Kennedy, secretary of the Kanawha Coal Operators Association, criticising a statement by Scott that the Cabin Creek Consolidated Coal Co. had offered miners $1 a day in script to "keep them out of the union," said that the dollar was given the miners "whether they work or not," under "the policy of the company during this time of depression."

Boyd B. Stutler, chairman of the Charleston Red Cross Chapter, said that "generally conditions are not good," but said that he knew of no cases of starvation. Commenting upon Scott's testimony that the Charleston chapter had declined to aid miners, Stutler said "we have helped from our own chapter funds and have borrowed as much as we can and helped in all ways possible." He pointed out that the special $10,000,000 Red Cross relief fund could be used only for drought relief.

State officials said informally that approximately 25 per cent of the miners in the State were without employment and that the others were working about 65 to 70 per cent of the time.

Customers' Notes Will Be Returned

Rheem Bankruptcy Court Orders Release of Papers Under Certain Rules.

Justice Jesse C. Adkins yesterday signed an order authorizing trustees of the bankrupt Swartzell, Rheem & Hensey Co. to return to customers notes held for safekeeping in the vaults of the company, on which the deeds of trust have not been released.

The order, in line with a decision announced at a hearing Friday in the District Supreme Court, provides that the owner must first file an affidavit showing ownership of the note. It stipulates that it may not be released if there are other claimants.

Under its terms the notes may be surrendered to any "attorney in fact" designated by the owner on filing an affidavit. At Friday's hearing, Justice Adkins ruled that Fred J. Eden, referee in bankruptcy, must pass on the ownership of notes on which the deeds of trust have been released.

Plane Designer Unable To Fix Accident's Cause

Cottonwood Falls, Kans., April 2 (A.P.).—After hours spent examining the wreckage, Antony Fokker, designer of the plane which plunged Knute Rockne and seven others to death near here, said today he did not believe a structural fault caused the accident.

"I do not expect to be able to find the specific cause of this accident. Any plane might be wrenched apart under certain conditions.' The wreckage will be taken in trucks to Wichita. County prisoners under Sheriff Arthur Deering were aiding in clearing away the debris.

TREASURY PONDERS CERTIFICATE ISSUE

Precipitate Drop in Income Tax Returns to Force New Financing.

(Associated Press.)

Confronted with a precipitate drop in income-tax collections and facing a prospective $700,000,000 deficit at the end of the fiscal year, the Treasury yesterday was considering the issuance of additional securities to meet Government expenses.

This became known after the latest Treasury statement showed income-tax collections dropped $224,673,000 in March below receipts from that source for the same month last year. The Treasury is expected to resort to additional financing on or before April 15.

Meanwhile Republican Leader Tilson of the House voiced the hope that a tax increase could be avoided, adding, "It should be the first care of the next Congress not to make necessary the levying of new taxes." He said it "certainly was not apparent now that a tax increase is necessary."

At the same time Senator Harris, of Georgia, ranking Democrat on the Senate appropriations committee, expressed the opinion Democrats in the next Congress would cooperate to hold down Federal appropriations to avoid a tax increase.

Tilson, a guest at the White House, also opposed additional appropriations for the Farm Board, explaining this would aid in reducing Government expenditures.

Farm Board Honest Experiment.

"It has tried to stabilize prices but has failed," he said. "The plan was certainly an honest experiment. I believe the board should continue to operate with the $500,000,000 already appropriated in promoting cooperation in agriculture."

Tilson said he was opposed to a special session.

"Business is showing signs of improvement and it is practically the first time since the depression started that Congress has not been in session," he added.

Harris joined Chairman Jones, of the Senate appropriations committee, in favoring Government economy and opposing a raise in taxes or the issuance of Government bonds to meet the Treasury deficit.

Democrats Will Cooperate.

"I am sure the Democrats will in the future as in the past try to hold down appropriations that are not meritorious," he said. "I believe expenses of the Government can be so reduced that it will not be necessary to increase the tax rate or issue bonds, both of which I oppose."

What form new financing might take was not made known. It was believed, however, the amount requested would be larger than ordinarily handled by Treasury bills and that certificates of indebtedness would be employed.

Income tax collections for March were $334,830,214 compared with $559,503,703 for the same month last year. Collections for the fiscal year since last June 30 amounted to $1,506,261,238, compared with $1,812,137,844 in the same period the previous year.

At the end of March the Treasury deficit was $594,813,175.

Mexican Children Send Greetings

Exhibit of Paintings and Drawings on Display at Public Library Here.

Good-will greetings from the children of Mexico to the children of the United States, objectified in a Public Library exhibit of paintings and drawings, and of articles made in the primary schools of Mexico, was announced yesterday by library officials.

The exhibition is on display in the second floor lobby of its central building, at Eighth and K streets northwest. This represents the contents of 1 of 49 museum chests sent to the children of the United States in return for their greetings, as an expression of thanks for the "Good Will Bags" sent to Mexican children a year ago.

The "Arca Museo," as it is called, was turned over to the Public Library through the courtesy of Mrs. Harvey S. Irwin, president of the Women's Council of the Washington Federation of Churches, and Mrs. C. O. Goodpasture, chairman of the committee on world friendship, by the Washington Federation of Churches, to which it was sent.

SCHOOL UNDERPASS SUGGESTION STUDIED

Continued from Page 1

many others, he pointed out, are near heavily traveled roadways, where the speed is often high.

The Commissioners believe that the underpasses would not be necessary for junior and senior high schools, and the Pennsylvania avenue proposal would be a different matter in which Congress itself might become interested as a part of the Federal Triangle development.

FOR D. A. R. POST

Associated Press Photo.

MRS. WALTER C. JOHNSON, of Chattanooga, Tenn., indorsed by the Tennessee Daughters of the American Revolution for the office of national vice president general. The election will be in April.

JUSTICE OFFICIALS WILL UPHOLD SMITH

Validity of Power Chief's Appointment Backed by Attorney General.

(Associated Press.)

Attorney General Mitchell served notice yesterday that Justice Department attorneys would support Chairman Smith, of the Power Commission, "as vigorously as they know how" against any attempt by the Senate to oust him from office.

The announcement completed the line-up for the prospective legal conflict between President Hoover and the Senate. A few minutes earlier Mr. Smith had announced that George Wharton Pepper, former Republican senator from Pennsylvania, would serve as his personal counsel.

The controversy arose when the Senate, after once confirming Mr. Smith's appointment, sought to reconsider, following the dismissal of two commission employes. President Hoover refused to return Smith's name.

Political Touch Added.

The selection of Mr. Pepper gave an added political touch to the controversy. The Senate already had employed John W. Davis, Democratic presidential nominee in 1924, to represent it in the test.

In his statement yesterday Attorney General Mitchell said an impression had gained credence "in some quarters that the Attorney General intends to cast the burden of defending the appointment on Mr. Smith and counsel retained by him."

"That is not the case," Mitchell asserted.

He explained there was a technical question as to the authority of the Attorney General to appear for a Federal official in such litigation. He added that for this reason Justice Department officials would not appear as "friends of the court."

Will Back Validity.

"In that capacity," he said, "they will be in a position to, and intend to, support the validity of the appointment as vigorously as they know how, and give to the case the thorough attention its importance deserves."

The United States district attorney here already has acted in the case at the Senate's request. It was the official view, that in whatever court the proceedings are initiated they will end before the Supreme Court. Never before has a similar question between the legislative and executive branches arisen.

Sale of Copyright Songs Brings Fine

News Dealer Is Convicted in First Case of Its Kind Here in Years.

Abe Schrott, conductor of a news stand on Vermont avenue near H street northwest, was convicted of selling "song sheets" in violation of the copyright laws by a jury sitting in the court of Justice Peyton Gordon yesterday. He was sentenced to pay a fine of $100.

Schrott was indicted March 18, after agents of a New York organization had purchased from him 99 copies of words contained in copyrighted songs. These songs, all of them of the type known as "popular," were "Three Little Words," "Betty Co-Ed," and another. Assistant United States Attorney James Kirkland prosecuted the case for the Government.

Vendors of song sheets have been under fire here for some time, following complaints from song copyright owners that their sales were being hurt by these sales. Only the words of the songs were vended, music not being included. The case is the first of its kind here in years. Another song-sheet vendor, Joe Ansbetino, is awaiting trial for sale of the alleged copyrighted words.

Hoover's Telephone Calls Double Coolidge's Record

385,275 White House Messages Booked in One Year Over 102 Instruments; First Installation Made for President Hayes in 1878.

Telephone calls made and received at the White House in the Hoover administration are more than double what they were in the Coolidge regime, a check-up yesterday revealed.

In 1930 a total of 77,055 calls were made at the White House, and 308,220 calls were received. This is a total of 385,275 calls in one year, as against 152,000 in the last year of the Coolidge administration.

President Hoover himself uses the telephone a great deal in communicating with his Cabinet officers and with other officials of the Government. In fact, he is the first President ever to have a telephone on his desk.

The first White House telephone was installed on December 1, 1878, when Rutherford B. Hayes was President. At that time there were only 50 telephone subscribers in Washington.

Up until the Spanish-American War the White House got along with one telephone, and this one was on the desk of the President's secretary. In the war the business of the White House increased, and so did the need for additional telephones. Accordingly, more trunk lines and more extensions were installed. Today there are 102 telephones in the White House.

How many calls were made annually before the year 1926 is not known, the records for those years having been destroyed in the fire that swept the White House executive offices Christmas Eve a year ago.

NAVAL PACT HALTED BY FRENCH DEMANDS

Paris Seeks to Lay Down New Ships Later On; Expects Agreement.

Paris, April 2 (A.P.).—French officials said tonight, in commenting upon reports from London that disagreement threatened to undo the work of those who negotiated the naval agreement among France, Italy and Great Britain, that differences of opinion had arisen concerning the final text, but that things probably would be ironed out after Easter.

Early editions of Le Matin commented on the situation with some bitterness.

"We were wrong," an editorial said, "in not dealing directly with Italy instead of permitting the negotiations to be led by intermediaries who were too interested. The expression 'Fair Play' is English, but the interpretation is French."

The difficulty is understood to be over that part of the agreement which concerns dates of replacements of old warships. The delegates of the three nations concerned are to reassemble in London after Easter.

(Associated Press.)

Reflecting the attitude expressed in official dispatches from Europe and information from diplomatic sources here, Washington officials were pessimistic last night over prospects of success in the latest Franco-Italian naval negotiations.

Reports to the State Department from American representatives abroad conincide with a pessimistic outlook on the negotiations voiced by Ambassador de Martino, of Italy, in a conference yesterday with J. Theodore Marriner, chief of the western Europe division of the State Department.

Additional French demands were understood to be responsible for the present troublesome situation. These demands were reliably reported to be a desire to lay down new tonnage during the latter years of the agreement.

Word from unofficial sources that the British government has proposed a reduction in capital ships from the present size of 35,000 tons to 20,000 tons, with maximum armament limited to 12-inch guns, was received coolly by American naval experts and diplomatic officials.

The American contention, frequently publicly voiced by Secretary Stimson, was that, lacking far-flung bases, the larger type of capital ship is essential to America.

SCHOFIELD NAMED FLEET COMMANDER

Continued from Page 1

fornia ports, was born in Jerusalem, N. Y., and now calls Penn Yan, in the same State, his home.

When relieved, Admiral Chase will resume his place on the Navy general board and revert to his permanent rank of rear admiral.

Rear Admiral Montgomery Meigs Taylor, now chief of the War Plans Division, was named to command the American force in Far Eastern waters. He will assume the temporary rank of full admiral upon relieving Admiral Charles B. McVay, jr., as commander in chief of the Asiatic fleet, probably early in August.

Admiral McVay will return to Washington to sit on the general board, and will become again a rear admiral. Admiral Taylor was born here and still makes this city his home.

Vice Admiral R. H. Leigh, at present commander of battleships in the battle force, was designated to relieve Admiral Schofield as commander of the battle force and with the rank of full admiral.

Rear Admiral Luke McNamee, now commanding battleship division four, will become commander of battleships of the battle force, and assume the rank of vice admiral.

Rear Admiral David F. Sellers, now Navy judge advocate general, will succeed Admiral McNamee in command of battleship division four.

Rear Admiral William D. Leary, at present chief of the Bureau of Ordnance, was designated as chief of staff, United States Fleet.

Rear Admiral J. K. Taussig, now chief of staff, battleship battle force, was designated chief of staff of the battle force.

The following admirals were designated members of the Navy general board: Rear Admiral Mark L. Bristol, Rear Admiral J. V. Chase, Rear Admiral C. B. McVay, jr., Rear Admiral J. R. Y. Blakely, Rear Admiral J. W. Grenslade.

Assignments to shore duties included:

Rear Admiral E. C. Kalbfus, to be chief of the war plans division, succeeding Admiral Taylor, new commander in chief; Rear Admiral O. G. Murfin, to be judge advocate general; Rear Admiral W. T. Tarrant, to be chief of the navy yard division; Rear Admiral George C. Day, to be chief of the Bureau of Inspection and Survey; Rear Admiral William D. MacDougall, to command of Norfolk Naval District.

E. S. Hege Quits Race For Advisory Council

Edwin S. Hege, of the Chevy Chase Citizens Association, yesterday announced he had withdrawn his name from the list of twelve candidates for the Citizens Advisory Council. His action was taken, he said, because of his uncertainty as to the legality of the council.

Six members of the council are to be elected tomorrow night at a meeting of the Federation of Citizens Associations.

Second Degree Murder Charged.

A charge of second degree murder was contained in an indictment returned against Boyd Bennett, Negro, yesterday. The indictment sets forth that Bennett shot Stanley L. Jones, Negro, in the chest, on March 7 last, and Jones died a short time later.

SPECIAL NOTICES

I WILL NOT BE RESPONSIBLE FOR ANY debts other than those contracted by myself. FRANK L. PHILLIPS, Annapolis Junction, Md.

I WILL NOT BE RESPONSIBLE FOR debts other than those contracted by myself. RICHARD N. PRICE, 905 New Hampshire ave. nw.

Window SHADES: Floor Coverings; SCREENS; prompt econ. serv. KLEEBLATT, 11th and H ne.; Line. 0679.

GOING? WHERE? TELL US WHEN And we will move your furniture at low cost; 50 padded vans; daily trips to all points within 1,000 miles. Phone Natl. 1460. Nat. Delivery Assoc., 1317 N. Y. ave.

BOYD Business University
Accredited Secretarial and Business Courses. Boyd and Gregg Shorthand. Diploma. Large Employment Agency. New Classes Now Forming. (Est. 13 years.) 1333 F St. (Opp. Fox). Natl. 2342.

HITS BLUE LAW

THYRMAN ATKINSON.

ILL SENATOR VOTES AGAINST SUNDAY LAW

Continued from Page 1

timore City, who ten days ago underwent a major operation in a Baltimore hospital, was brought to the Statehouse in an ambulance to vote for it. This circumstance moved the Senate to pass the measure under suspension of the rules, as it avoided the necessity of the ill senator making another trip to the capitol.

Dudley Opposes Amendment.

Senator Melvin in defense of the amendment declared that it had been drawn after a most careful consideration of constitutional points, and the result of conferences with several noted lawyers. He declared the time had come where a line must be drawn as to how far church and state shall share in legislation in relation to Sunday. He traced the history of Sunday laws back to Christ and the criticism of Him for abusing the Jewish Sabbath by ecclesiastical authorities.

Senator Dudley G. Rose, Queen Anne County, took up cudgels against the amendment. He said that the Nation now is beset by unwholesome conditions and expressed belief that the measure not only is wrong and unconstitutional, but would add to these unwholesome condition.

Senators Robert G. Hilton, Montgomery County, and Lansdale G. Sasscer, Prince Georges County, were among the sixteen voting for the measure.

Law to Protect Oysters.

What is regarded as a big step toward rehabilitating the oyster industry in the Potomac River was consummated when the House finally passed the bill closing the river to dredgers for an indefinite period. The original bill called for a six-year closed period, but it was amended. As the measure has passed the Senate, it now goes to the governor.

The bill is an administration measure, drawn by the conservation department, with the Virginia department of fisheries cooperating. Virginia has passed concurrent legislation on the subject. Similar legislation affecting parts of the Choptank River and Tangier Sound, on the Eastern Shore, is well on its way. The Potomac, Choptank and Tangier were long among the most productive oyster grounds in the State, but in recent years the beds have become greatly depleted through constant operations of dredges.

The State board of moving picture censors would be required to exercise greater scrutiny over films under the provisions of a joint resolution introduced in the Senate by Senators McIntosh, Baltimore County, and Coad, St. Marys County. The resolution is aimed toward the elimination of subjects that tend to undermine the morals of youth.

Both the Senate and House passed a large number of bills embracing local legislation for the counties, in addition to sending others to the third reading file after the adoption of committee reports.

RASKOB SAYS PARTY MUST ACT ON LIQUOR

Declares Democrats Never Had Better Chances to Win Than in 1932.

New York, April 2 (A.P.).—John J. Raskob, chairman of the Democratic national committee, declared in an interview with the New York Evening Post today that the Democrats never had a better opportunity to win the Presidency than 1932 will provide—but the party must take a "courageous stand" on prohibition to turn opportunity into victory.

The national chairman declined to discuss his personal views on what action should be taken on prohibition.

"The party has never had a better opportunity," he said, "providing it has the strength to take a courageous stand in its platform declarations, particularly on prohibition as well as on other economic questions.

Strong Leadership Needed.

"The party should also provide strong leadership that will restore sanity in Government."

Mr. Raskob estimated the American people pay $3,000,000,000 annually for liquor. The cost of the liquor business proper, he said, is $300,000,000, and racketeering adds $2,700,000,000.

Asked what he thought of efforts to make Tammany Hall a national issue in 1932, the Democratic chairman said:

"I don't think they can do it. The Republican party will probably seize on some irrelevant thing, particularly if the Democratic party makes a courageous stand."

On Auto Expenditures.

In contrast to the $3,000,000,000 spent on booze, Mr. Raskob spoke on the like sum expended for automobiles, which, he said, represented 100 cents on the dollar to their purchasers.

The Evening Post said that certain Democratic leaders are agitating for a platform plank that would commit the candidates elected to Congress to vote for a resolution under which the people of the States would decide whether the eighteenth amendment should be retained or whether the control of liquor should be returned to the States. The paper pointed out that such a plank would avoid the word "repeal."

In the interview the national chairman had nothing to say about the individual candidates for his party's nomination to the Presidency.

Hickey-Freeman
CUSTOMIZED CLOTHES

GOLDHEIM HATS

Our new spring hats are styled for specific usage. Exact curls mark the brims of our formal group. Rakish snap brims and softer bodies distinguish the sports group.

7.00 8.00 10.00 20.00

Goldheim's

Apparel for Gentlemen . . . Established 1875

FOURTEEN HUNDRED AND NINE H STREET

CHAPEAUX

Straw's the thing in midseason hats at Hickson's . . . charming little bright and dull cellomats carrying away most of the honors.

$16.50 *Upwards*

Hickson

1215 CONNECTICUT AVENUE N.W.

GOWNS FURS ENSEMBLES
FOOTWEAR HATS LINGERIE

Announcing

Direct Airplane Service

Now in Effect

From Washington

Daily to

The Greenbrier

White Sulphur Springs, W. Va.

America's Premier All-Year Resort

Dixie Division of the Ludington Line
Stinson Tri-Motor Planes

Time About 2 Hours—Rate $15

Information and Reservations at Any Airplane Booking Office, Penn. R. R. Ticket Offices, Leading Hotels and Travel Bureaus.

WOODWARD & LOTHROP
10TH 11TH F AND G STREETS

Today—Last Day to Place Your Orders for

Easter Eggs

to be Specially Decorated with Names

Think how pleased anyone would be to receive an Easter egg with his or her name on it. ½ to 2 pound Milk Chocolate Eggs with names, 40c to $1.60; in dark chocolate, 30c to $1.20.

Other Easter Candies

Pure Sugar Jelly Eggs, pound 25c
Maple Grove Candies, 10c to $3.50
Easter Boxed Candies, $1 to $5
Wooden Bucket, with Maple Sugar Hearts, $1.50

CANDIES, AISLE 14 FIRST FLOOR

All eyes are on . . .

Walk-Overs

Two-Eyelet Tie

The trim tied-on fit of an oxford, the smooth, sweeping lines of an opera, the lightness of a step-in—all in this demi-oxford.

ORACLE

Sea-sand and Putty beige combination. . . . $9.50

Wolf's Walk-Over Shop

929 F Street

LOW ROUND TRIP RATES for EASTER From This City

One-Way Fare Plus One Dollar to

Cincinnati, Ohio - 15 days - $23.48
Louisville, Ky. - 15 days - $25.72
Charlottesville, Va. - 15 days - $5.05

Leave April 1 to 4 Inclusive

TICKETS GOOD IN PULLMANS

Also to certain points on connecting lines

Get Full Details From Local Ticket Agents

CHESAPEAKE and OHIO
The Route to Historyland

EVENTS IN MARYLAND AND VIRGINIA

NEW MONTGOMERY LAW FIRM FORMED

Capt. Joseph C. Cissell and Roger J. Whiteford to Open Office.

Montgomery County Bureau of The Post, 8102 Conn. Ave., North Chevy Chase, Md. Telephone Wisconsin 4200.

Formation of a new legal firm in Rockville was announced yesterday by Capt. Joseph C. Cissel, counsel to the Montgomery County Commissioners.

Capt. Cissel announced that he and Roger J. Whiteford, attorney of Washington and Montgomery County, have formed a new firm to be known as Cissel & Whiteford. Capt. Cissel at the same time announced dissolution of the firm of Cissel & Woodward.

The new firm has opened offices across from the new Montgomery County Courthouse, which is nearing completion. It is considered probable that the new firm will be named counsel to the county commissioners at the board meeting Tuesday. Capt. Cissel has been counsel for several years and Mr. Whiteford has been acting as special counsel for more than a year.

The firm of Cissel & Woodward had been counsel until Judge Charles W. Woodward was appointed judge of the Rockville, which barred him from acting as counsel. His position as Montgomery County Police Court at judge barred both members of the firm from practicing in criminal cases. Judge Woodward will retin the offices in the Police Court Building.

Capt. Cissel served with distinction as State's attorney for Montgomery County until a little more than four years ago when his term ended. Since that time he has maintained his offices in Rockville.

He is captain and commanding officer of the Service Company, Maryland National Guard, at Silver Spring, and also counsel to the Washington Suburban Sanitary Commission. He has been a vice president of the Montgomery County Civic Federation for several years. He is a resident of Silver Spring, Md.

Mr. Whiteford represented Maj. E. Brooks Lee, at that time speaker of the Maryland House of Delegates, in several suits brought during the last election in the county by members of the opposing faction. He is a native of Maryland, having been born at Whiteford, Md. He lives at 101 Leland street, Chevy Chase, Md.

County Commissioner John B. Diamond, jr., of Gaithersburg, has been elected chairman of the Gaithersburg branch of the Montgomery Government Club. T. Calvert Cissel was elected secretary and Clarence H. Taylor treasurer.

Vice chairmen elected were: J. Forest Walker, county treasurer, first vice chairman; Mrs. Rachel D. Etchison, second; James Harris, third, and Mrs. Norman Belt, fourth.

Joseph Carroll, colored, 42 years old, of Beech drive, near the District line, Washington, narrowly escaped injury yesterday when the truck he was driving crashed into a parked car belonging to Griffith Howard, of Silver Spring, on Georgia avenue in front of the Silver Spring National Bank. Mr. Howard's car was badly damaged.

Carroll was arrested by Sergt. Guy L. Jones and Policeman Joseph D. Nolte, of the Silver Spring substation, on charges of operating a motor vehicle with inadequate brakes and lodged in the precinct house in lieu of collateral. He was operating on a District learner's permit, police charge.

Officers and directors will be elected at a meeting of the Bethesda Chamber of Commerce Monday night in the Bethesda County Building at 8 o'clock, according to Thomas E. Hampton, secretary. All committee chairmen have been requested to submit their annual reports at this meeting. A barbecue lunch will be served after the meeting.

Mrs. Anna S. Bowie has been named chairman of a committee of the Glenmont Center Citizens Association to investigate the feasibility of planting trees on the Seventh street pike from Forest Glen road to Norbeck in order that the pike may be beautified in time for the George Washington bicentennial celebration next year.

The work will be carried out in conjunction with the George Washington bicentennial tree-planting group of the American Tree Association. The organization also went on record as favoring control of billboards in Maryland.

Officers of the organization are Richard C. Birney, president; Donald Bowie, sr., Don E. Clarke, Edmund H. Royal and William D. Buck, vice presidents; Leo L. Graeves, treasurer, and Donald McA. Bowie, jr., secretary.

Kensington Girl Is Named To Be 'Princess Maryland'

MISS JULIA ELIZABETH WILLIAMS, 23-year-old Kensington girl, who has been chosen by Gov. Albert C. Ritchie, of Maryland, to represent that State at the Winchester, Va., apple blossom festival as "Princess Maryland."

Miss Julia Williams to Be Court Member at Winchester.

Miss Julia Elizabeth Williams, of Kensington, Md., has been nominated "Princess Maryland" by Gov. Albert C. Ritchie of Maryland to represent Maryland at the annual Apple Blossom Festival at Winchester, Va., it was announced yesterday.

Miss Williams is the daughter of Mr. and Mrs. J. T. Williams, of Kensington, and is a niece of the late State Senator J. Dawson Williams. Her mother, the former Miss Sarah Newton Cissel, of Darnestown, is a daughter of the late Mr. and Mrs. R. Humphrey Cissel, the latter having served eight years as a county commissioner. She is 23 years old and was educated at Central High School and Virginia College, Roanoke, Va.

J. Calvin Stuart, 4 Kenilworth drive, North Chevy Chase, Md., heads the committee which will introduce the princess at the festival.

Miss Williams was recommended for the appointment by former State Senator Eugene Jones, of Kensington, who is a next-door neighbor of Miss Williams. Final decision is made by the Applemen's Association.

MARINES SPURRING EFFORTS TO LOCATE QUAKE VICTIMS

Continued from Page 1

least 2,000 and probably more were injured in some degree.

Terrible as was the disaster itself, and bitter the necessity for burning the bodies of the dead in a yawning fissure opened by the quake on one of the nearby hills, the tents thrown up as surgical operating stations have housed events as harrowing.

Long lines of litters led to the operating tables. Working under terrific pressure, the surgeons performed 150 or more major operations today, amputating crushed arms and legs, setting broken bones, mending internal injuries.

The more urgent cases came first, but dressing stations have been working night and day bandaging less serious injuries and giving first aid.

Still Under Martial Law.

The city is still under martial law and no one without a military permit is allowed in the streets after 7 p. m.

There are about 600 Marines in Managua and several hundred more are marching in from the hills. Also there are about 600 of the Nicaraguan National Guard, excellent soldiers trained by the Marines.

Col. Calvin B. Matthews, U. S. M. C., who holds the rank of general in the national guard, praised the courage and loyalty of his men today for the part they had taken in the rescue work.

Beer Is Being Issued.

There were some earth tremors last night, but no more heavy shocks are expected and the most serious business immediately at hand is the prevention of disease.

Doctors, engineers and Marines have taken over the water supply, disrupted at the first earth shock.

They bring water from Lake Managua, but it must be sterilized before it can be used. The brewery escaped serious damage and beer is issued widely while water is scare.

The food supply is better. It has come in by plane and train and more is on the way. Today there was enough for everybody, dished up by the Marines.

The body of James Dickey, chief quartermaster's clerk, was recovered today and buried with full military honors. Lieut. Comdr. Hugo F. A. Baske and Mrs. Joseph D. Murray, wife of a major of Marines, also have been buried.

(Associated Press.)

United States relief activities were redoubled in burning Managua yesterday as the Nicaraguan government prepared to evacuate all civilians from the quake-shaken and fire-ridden capital.

United States Minister Matthew Hanna headed relief activities pending the arrival of Ernest Swift, Red Cross relief official, expected today.

Rear Admiral Noble E. Erwin, Canal Zone Navy commander, reported the Nicaraguan government was preparing to evacuate all Nicaraguans from the capital, a city of 33,000.

Desperate plight of the survivors was indicated in terse reports by radio. Mr. Hanna asked for six Red Cross nurses to be sent from Panama at once to care for injured women. Families of United States sailors and marines are being concentrated on the Campo de Marte, where they will probably have to live in tents.

Danville Cadets To Be Disciplined

Commencement Activities May Be Eliminated as Result of Strike.

Special to The Washington Post.

Danville, Va., April 2.—Elimination of all commencement activities is being considered by Col. W. M. Kemper, superintendent of Danville Military Institute and members of his faculty as a method of rebuking the cadet corps, which "struck" Monday because of Col. Kemper's refusal to grant an Easter holiday.

The plan would provide for elimination of the commencement drill, the dance and formal graduating exercises, with the cadets going home after the examinations and their diplomas being forwarded to them at home.

More boys are returning to the barracks. It will probably be next week before a decision is reached on disciplinary measures.

Celotex Company Sued For Patent Violation

Wilmington, Del., April 2 (A.P.).—Suit was filed in Federal Court today by the Masonite Corporation against the Celotex Co. charging infringement of patents having to do with the making of grainless fiber product.

The plaintiff company asked the court to grant a permanent injunction to hold the patents are valid and to order the defendant company to give an accounting of profits from the alleged infringement.

Wild Life Disease To Be Made Study

Dr. J. E. Shillinger Named to Make Inquiry; Laboratory Will Be Here.

Cause of the outbreak of wild life diseases, particularly those affecting mammals and birds, is to be sought by the Biological Survey with a view to accomplishing methods of control, it was announced yesterday.

Dr. J. E. Shillinger, of Somerset, Md., senior veterinarian of the Biological Survey, is to be in charge of the work. Laboratories are to be established in Washington and in the field for observation and investigation of disease producing agents and disease conditions among animals and birds, both in the wild and under controlled conditions, as on fur and game farms.

This new investigation, as authorized by the Secretary of Agriculture, will call for a coordination of the various branches of the Government that have hitherto studied wild life diseases. Dr. Shillinger has been engaged on fur-animal disease investigations with the Biological Survey for the past four years. For 13 years he was associate veterinarian and veterinary inspector of the Bureau of Animal Industry.

Delaware House Favors Blue Law Option Bill

Dover, Del., April 2 (A.P.).—The House, by a vote of 18 to 17, today passed a bill introduced by Representative Jacob Scheifile, Wilmington, giving municipalities authority to pass ordinances permitting, prohibiting or regulating the performance of any amusement or entertainment on Sundays.

The bill would be effective whether or not an admission charge is made, but prohibits all amusements before 2 p. m.

Mrs. Ella Walker, 85, Dies at Farmville, Va.

Petersburg, Va., April 2.—News was received here this afternoon of the death today at Farmville, of Mrs. Ella Eugenia Walker, 85, formerly of Petersburg and related to Representative P. H. Drewry and the Booth family, of Petersburg.

Mrs. Walker was the widow of Charles McKinney Walker. She is survived by one daughter, Mrs. E. Scott Martin, and three granddaughters, Mary Scott Martin, Virginia Walker Martin and Martha Eugenia Martin. Mrs. Walker was formerly Miss Ella Warren, of Petersburg. She spent practically her entire life in Farmville.

Man Injured in Fall From Ladder.

Falling from a stepladder while installing electrical fixtures, George Davis, 48 years old, 619 Maryland avenue southwest, suffered a possible fracture of the skull about 4 o'clock yesterday afternoon. He was taken to Casualty Hospital.

Charles I. Cather Weds Miss Shirkey

Ceremony Is Performed in Baltimore by Brother of Virginia Bride.

Special to The Washington Post.

Winchester, Va., April 2.—Charles Irvine Cather and Miss Sara Belle Shirkey, of this city, were married early this evening in Wilson Memorial Episcopal Church South, Baltimore, by the Rev. Alert P. Shirkey, Richmond, Va., brother of the bride, assisted by the Rev. Dr. Prettyman, pastor of Wilson Church.

The bride was given in marriage by her brother, Melville Shirkey, of York, Pa. Mrs. William Lee Ramsey, Baltimore, sister of the bride, was matron of honor, and Miss Lida D'Aiuto, Martinsburg, W. Va., maid of honor. Yancey Lineweaver, Harrisonburg, Va., was best man.

The bride, a daughter of the late Mr. and Mrs. J. J. Shirkey, Staunton, Va., is a graduate of the State Teachers College, Harrisonburg, Va., and a member of the Handley High School faculty here. Mr. Cather, son of Mr. and Mrs. E. W. Cather, is a graduate of Virginia Polytechnic Institute, Blacksburg, and is engaged in apple growing.

Cost Data Lacking In Ship Board Case

Bethlehem Steel Co. Failed to Supply Estimates, Auditor Says.

Philadelphia, April 2 (A.P.).—Efforts by the United States Shipping Board to obtain estimates as to the base cost of ships valued at $175,000,000, failed, said Joseph A. Nunsick, Chevy Chase, Md., auditor for the Shipping Board, at today's hearing in the Federal Government suit against the Bethlehem Shipbuilding Corporation and three subsidiaries for the return of $11,000,000.

It was charged in the suit that Charles M. Schwab, director general of the Emergency Fleet Corporation during the World War, favored companies in which he was interested. Countersuit has been filed for $9,000,000 by the Bethlehem company and its subsidiaries. The hearing is being held before a special master.

Nunsick said the Bethlehem company never submitted working papers or cost data showing how the price of ships was determined.

U. S. Clerk Injured by Shovel.

Mrs. Myrta Harper, a Government clerk, of 1015 N street northwest, was struck accidentally on the head by a shovel in the hands of a workman yesterday as she was walking on Pennsylvania avenue near Ninth street northwest. After treatment for bruises at Emergency Hospital, she proceeded to her office.

DIED

BRETT—On Thursday, April 2, 1931, at his residence, 1636 Thirtieth street northwest, GEORGE W., beloved husband of Virginia Brett. Funeral services at his late residence, on Saturday, April 4, at 2:30 p. m. Interment at Rock Creek Cemetery.

CONLON—Suddenly, on Wednesday, April 1, 1931, at Georgetown Hospital, P. J. CONLON, of Mount Ida, Va., beloved husband of Lena Conlon. He also leaves to mourn his departure six children, other relatives and a host of friends. Funeral will be conducted from St. Rita's Church, Mount Ida, Va., at 10 a. m., on Saturday, April 4, 1931. Interment will follow at St. Mary's Cemetery, Alexandria, Va.

FAITHFUL—On Wednesday, April 1, 1931, at his residence, 123 Key boulevard, Clarendon, Va., JOSEPH JAMES, beloved husband of Mary B. Faithful and father of Helen E. Harrison. Funeral from W. W. Chambers Co. funeral home, 1400 Chapin st. nw., Friday, April 3, at 11 a. m. Interment at Parkwood Cemetery, Baltimore, Md., at 2 p. m.

LARIMORE—On Wednesday, April 1, 1931, at Washington Sanitarium, FRANK C., husband of Margaret Hammerle Larimore. Funeral services at Gawler's chapel, 1754 Pennsylvania avenue northwest, on Saturday, April 4, at 2 p. m. Interment Glenwood Cemetery.

LARIMORE—A special communication of the New Jerusalem Lodge, F. A. A. M., will be held at Masonic Temple, Thirteenth street and New York avenue northwest, on Saturday, April 4, 1931, at 1:15 p. m., for the purpose of attending the funeral of our late brother, FRANK C. LARIMORE. By order of the Master. HENRY W. BRANSON.

MACKESSY—On Wednesday, April 1, 1931, at Garfield Hospital, JEREMIAH D., beloved husband of Edith Hebbard Mackessy, aged thirty-eight years. Funeral from his late residence, 1410 Webster street northwest, on Saturday, April 4, at 2:30 p. m. Interment at Cedar Hill Cemetery.

O'CONNOR—On Thursday, April 2, 1931, at Georgetown University Hospital, MARY MARGARET O'CONNOR (nee Kelly), beloved wife of George A. O'Connor. Funeral from the residence of her parents, 44 V street northwest, on Saturday, April 4, at 10:30 a. m., thence to St. Martin's Church for prayers at 11 a. m. Interment at Mount Olivet Cemetery. Relatives and friends invited.

OWENS—On Thursday, April 2, 1931, at her residence, Bradbury Heights, MARY A., the beloved wife of Samuel J. Owens, aged seventy-three years. Funeral from the H. M. Padgett funeral home, 131 Eleventh street southeast, on Saturday, April 4, at 3 p. m. Relatives and friends invited.

PANARETOFF—Suddenly, on Tuesday, March 31, 1931, at his residence, 1868 Columbia road northwest, LYDIA ANNE, beloved wife of Stephen Panaretoff. Remains resting at Hysong funeral parlors, 1300 N street northwest. Funeral services at All Souls' Unitarian Church, Sixteenth and Harvard streets northwest, on Friday, April 3, at 11 a. m. Interment private.

PITTAWAY—On Wednesday, April 1, 1931, at his residence, 101 University avenue, Hyattsville, Md., JAMES, beloved husband of Elizabeth Pittaway. Remains were shipped from W. W. Chambers Co. funeral home, 1400 Chapin street northwest, on Thursday, April 2, at 5 p. m. Interment at Cleveland, Ohio.

SWINDELL—On Wednesday, April 1, 1931, at his residence, 1113 Eleventh street northwest, WILLIAM R., beloved husband of Neva E. Swindell. Remains resting at W. W. Chambers Co. funeral home, 1400 Chapin street northwest. Notice of funeral hereafter.

FUNERAL DIRECTORS.

CHAS. S. ZURHORST
301 EAST CAPITOL ST. Phone Lincoln 6372.

P. J. SAFFELL
723 54th st. nw. Natl. 0537.

Frank Geier's Sons Co.
1113 SEVENTH ST. NW. Telephone Modern Chapel. NATIONAL 2473.

THOS. S. SERGEON
1011 7TH ST. NW. Telephone Natl. 1090.

JAMES T. RYAN
217 PA. AVE. SE. Atlantic 1700.

Clyde J. Nichols, Inc.
4309 9th st. nw. Col. 6324.

WM. H. SARDO & CO.
413 M ST. NE. Phone Lincoln 0834.
ESTABLISHED 1876.

JOHN R. WRIGHT CO.
1337 10th st. nw. Phone North 0047.

J. WILLIAM LEE'S SONS
FUNERAL DIRECTORS
CREMATORIUM
332 PA. AVE. NW. NATL. 1364 & 1385.

Bigger and Better Funerals At Half the Usual Cost Are Done by
CHAMBERS
A Whole Funeral for as low as $75

FUNERAL DESIGNS.

GEO. C. SHAFFER 900 14TH ST. NW
Expressive Floral Emblems. Natl. 0108
Mod. prices. Open eve. & Sun. Natl. 2416.

GUDE BROS. CO., Florists
1212 F STREET. National 4726.
APPROPRIATE FUNERAL DESIGNS.

OUR MARVELOUS STOCKS
for
EASTER

With their fascinating charm, beauty and completeness have indeed created a sensation among the best dressed women . . . and justly so, for we firmly believe that nowhere under one roof will you find such an unusual and such a smart selection of clothes that are essentially different as you will find here in every department of the store . . .

Dresses Coats Suits Ensembles
Wonderful Evening Wear Furs
Hats Exclusive Greenbrier Sportswear
Gloves Bags Hosiery Accessories
Including Our Remarkable Shoes . .

JULIUS GARFINCKEL & CO.
F STREET AT FOURTEENTH

Stieff Sterling Silver
Rose . . . Durian Patterns

Solid Gold Wrist Watch

A charming little model lady's wrist watch with 15-jewel movement and 14-k. solid white gold case. Several smart designs.

Very Special—
$22.85

B. Harris & Co.
F Street at 11th
Jewelers and Diamond Merchants for Over Half a Century

REDUCED PRICES • EASY TERMS • NEW REFINEMENTS plus a 3 YEAR GUARANTEE
GENERAL ELECTRIC ALL-STEEL REFRIGERATOR

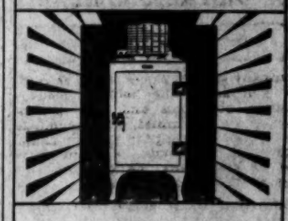

National Electrical Supply Co.
1328-30 New York Ave. N.W.
National 6800

OPEN A CHARGE ACCOUNT
FINE MEN'S WEAR
EISEMAN'S, 7th & F

Have You Seen the New
WESTINGHOUSE
Vacuum Cleaner
With Brush.
We have them on display, and will be glad to demonstrate—either at the store or in your home. A telephone call or postal card will bring a representative.
$45
Complete
Time Payments If Desired
C. A. MUDDIMAN & CO.
911 G St. Nat'l 0140-2622
Organized 1888

SALTZ BROTHERS' ENGLISH SHOP FOR MEN

The "AVON"
FRENCH SHRINER & URNER
Fine Shoes For Gentlemen
We illustrate here the "AVON," a fine Calf Shoe in the New Dark Tan and Black.
$10
Others at $12.50 and $15.00
Exclusive Washington Agency
SALTZ BROTHERS
1341 F STREET N.W.

FAR EAST RESTAURANT
519 13th St. N.W.
Next Door to Earle
BEST CHINESE FOODS

POST WANT ADS PAY

RAUSCHER'S
Suggestions for
EASTER
Our Famous Rich Cream in Individual Easter Moulds
$3.50 per Dozen Delivered
Rauscher's Imperial Chocolates and Bonbons in Fancy Easter-Shaped boxes at Attractive Prices.
Decatur 1170
LUNCHEONS TEAS
1345 CONNECTICUT AVENUE
DECATUR 1170

We Carry Everything You Need

For Better Gardens!
Here's a Value-Plus Special
HOSE OUTFIT
Offered in 50 feet length, non-kinkable hose and nozzle; a feature value for spring at $5.45
RUDOLPH & WEST
1332 N. Y. Ave. N.W.
Hardware Merchants Since 1885

SALTZ BROTHERS' ENGLISH SHOP FOR MEN

THE HOMBURG
It's the Dressiest Hat of the Season for Business and Daytime Social wear. This is the Correct Spring Shape in varying proportions of brim and crown. In Smart Greys and Browns.
$8 $10
Hand Fitted by Schobel
SALTZ BROTHERS
1341 F STREET N.W.

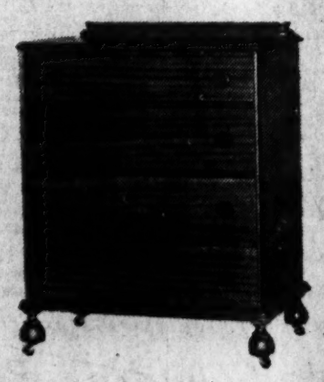

Chest of Drawers
$27.50
A charming Colonial-type Chest with four drawers, wood knobs and in your choice of Salem Mahogany or Walnut and Gumwood. Same chest in maple, $29.
MAYER & CO.
Seventh St. *Bet. D and E*

Have You Seen The New Modernistic Apartment at Tilden Gardens ?
Connecticut Avenue at Sedgwick Street
Cleveland 6084

Back to Pre-War Prices
$1.50 to *Baltimore* *and Return*
7-day limit
Saturdays and Sundays
$1.25
Good returning until Sunday night.
W., B. & A.
12th st. and New York ave. nw.

GOOD-BYE ITCHING SKIN
Soothing, healing and tremendously efficient, invisible Zemo brings cool relief to Itching Skin. Even where skin is raw and peeling, thousands have found that Zemo quickly restores comfort. It helps smooth away blemishes and clear up Pimples, Rash and other annoying itching skin and scalp irritations. Keep clean, antiseptic Zemo always on hand. Use it freely. It is safe, pleasant. 25c, 50c and $1.00. Sold everywhere.

KING GEORGE, QUEEN LEAVE FOR WINDSOR

To Stay Away From London for Month to Observe Easter Holiday.

London, April 2 (A.P.).—King George and Queen Mary left for Windsor, today by motor for the Easter holiday. They will remain away a month, returning for the London season.

The party at Windsor will be small for the next few days. The Prince of Wales and Prince George are abroad and the Duke and Duchess of York, because of a slight illness of Baby Princess Elizabeth, will remain at their Northamptonshire home during the holiday.

Princess Mary and the Earl of Harewood, with their two children, were to arrive at Windsor today and the third son of the king and queen, the Duke of Gloucester, is expected to complete the party.

The air ministry has issued a notice asking aviators to refrain from flying over Windsor Castle and the great park while the royal family is in residence. After Easter their majesties will invite several guests.

The Easter weather prospects continued to be forbidding. Rain fell steadily today and the weather report said that a "deep depression" was spreading over the entire British Isles.

The ancient ceremony of Maundy Thursday, the presentation of "Maundy pennies" and gifts of clothing to poor men and women, was carried out today in St. Paul's Cathedral by officials of the royal almonry.

The "number of pennies" and the number of recipients is governed by the age of the king. He will be 66 on June 3, and accordingly, 66 poor men and women today participated in the ceremony.

Alfonso Washes Feet of Beggars

Spanish Rulers Participate in Religious Services on Holy Thursday.

Madrid, April 2 (A.P.).—In accordance with the tradition of Holy Thursday, the Spanish monarchs washed the feet of 24 beggars today, 12 of them men and 12 women.

Wives of the grandees of Spain assisted in the ceremony, and members of the diplomatic corps attended. The beggars were given new raiment and baskets of foodstuffs.

Members of royalty and of the nobility attended religious services in the palace chapel, presided over by Mgr. Tedeschini, papal nuncio.

WARNING IS ISSUED AGAINST WAGE CUT

Continued from Page 1

getting away from it. The manufacturers are.

Overproduction Not Blamed.

"Our trouble is not overproduction. People would soon buy everything we produce if they had the money or would spend the money they have. A man might as well be out of a job as to fear it so far as spending is concerned."

He said bankers with large loans outstanding and owing long-term bonds find it profitable to see the price level moving down so that a 1926 dollar is now worth $1.32, and that this inspires the pressure for a return to 1913 levels in prices and as a corollary in wgaes.

"But the pound of flesh was not in the bankers' bond," he said. "We didn't agree to pay them back in dollars worth $1.32 and it is time some one said it, though it should be added that this is not true of all bankers."

The Federation of Labor, in its official organ yesterday, also accused bankers of urging wage reductions.

Effort Is Pointed Out.

"Leading industrial executives have made an unprecedented effort to maintain wage rates," the editorial said. "In contrast * * * the recurring suggestion of bankers for 'liquidation'—deflation. Prices have gone down, but that does not satisfy these bankers. A number have specifically urged wage reductions."

On the other hand, through the Democratic national committee, a statement was issued by Representative John McDuffie (Democrat), Alabama, intimating the President was setting up a straw man and challenging him to name institutions which are causing the concern. He said:

"If President Hoover is cognizant of any organized effort to cut wages he would be doing a public service by making public the identity of the private institutions that are so conducting themselves as to inspire him to desperate warfare which the newspapers record, but of which up to date no surface indications have been visible. Otherwise it is to be feared that people will see in the incident the erection of a straw man."

Chief Offenders Listed.

Mr. Green listed the textile industry, boot and shoe manufacturers and the bituminous coal companies as the chief offenders in wage cuts. These employers, he stated, are taking advantage of the depression and the unorganized character of the workers to cut wages on a large scale. "The workers are badly organized and can not protect themselves," Mr. Green said.

The transportation, building, steel and automobile industries were said by Mr. Green to be observing their pledges to the President.

Watchman Reports Attack.

John W. Darley, watchman on a construction job on V street near Twelfth northwest, was cut on the head last night by a Negro who attacked him without provocation, he reported to police. Before the man escaped, Darley said, he inflicted a gaping wound in his forehead with a stick. The watchman was taken to Garfield Hospital in undetermined condition.

STOP

foot fatigue. ALLEN'S FOOT-EASE gives quick relief to tired, aching, swollen, perspiring feet. Get the new convenient shaker top tin.

use Allen's Foot-Ease

FLAG FOUNDER

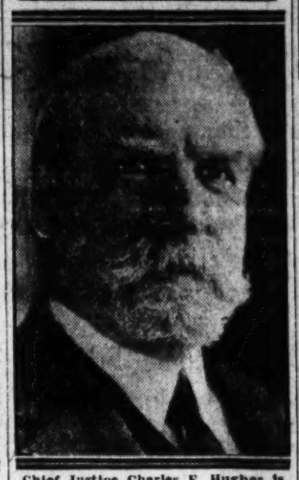

Chief Justice Charles E. Hughes is chairman of the board of founders of the United States Flag Association whose essay contest, with the cooperation of The Post, is now being conducted among the high school students of the National Capital.

ESSAYS ON GOOD WILL NUMBER THOUSANDS

Continued from Page 1

bia as "envoys" on the goodwill trip to Europe.

Each succeeding test will be more difficult, it was pointed out by officials of the United States Flag Association, the object being to obtain the best possible qualified boys and girls for "envoys." For this reason it behooves every boy and girl who has handed in an essay to continue to study up on the American flag and American history, ideals and institutions, as every entrant is a possible envoy until the preliminary test is completed, and should be prepared to make the best possible showing in that test, if selected, and in the final, if he or she gets to that point.

One of the best ways to be prepared for the two tests, which determine the winners, is to read the short essays on subjects symbolized by the flag, which are prepared by officials of the United States Flag Association and which appear in The Washington Post every day. The first of these appeared yesterday, and any entrant who missed it will do well to obtain a back copy of The Post and then read The Post every day from now on.

While the schedule of work appears difficult, the scale of awards is in proportion to the work done. Every student who wins a place in the preliminary test will be rewarded with the "Old Glory" medal of the United States Flag Association, which carries with it life membership in the "Order of the Flag;" the runners-up, or alternates, in the final test will receive the patriotic service medal, the second highest decoration bestowed by the flag association, and the winners, in addition to the free trip to Europe, preceded by a patriotic pilgrimage to American historic spots, will receive the Cross of Honor of the flag association, the same medal awarded to Col. Charles A. Lindbergh on his return to Washington from his memorable flight to Paris.

But this is more than just a trip to Europe, officials of the flag association point out. It is a good-will trip, designed to create friendship between the future leaders of England and France and those of the United States, so that in future, should a difference between America and either of these countries arise, it will be taken to the conference table instead of the battlefield for settlement.

That is why the flag association is so desirous that every possible "envoy" should be well grounded on patriotic and world friendship subjects. That is why the boys and girls are being subjected to tests designed to bring out their qualities of future leadership; that is why the flag association is picking boys and girls who may succeed to the custody of our country, so that, when clouds appear on the horizon there will be in power persons who have been taught rational patriotism, a patriotism that recognizes the other country's rights as well as those of the United States, and which will lead to efforts to keep out of war as long as this can be done with honor.

Improvements To YOUR HOME

ALONG with the coming of spring come thoughts of home improvement. The house needs painting, porches and windows need screening, the garage and house need to be repaired, and there are many other things to be looked after around the home. All these necessities require money. Let us, by our convenient plan, help you keep up the attractiveness and comfort of your home.

THE MORRIS PLAN

Easy to Pay	
Loan	Monthly Deposit For 12 Months
$120	$10.00
$180	$15.00
$240	$20.00
$300	$25.00
$360	$30.00
$540	$45.00
$1,200	$100.00
$6,000	$500.00

It is not necessary to have had an Account at this Bank to Borrow.

THE MORRIS PLAN BANK
Under Supervision U. S. Treasury
1408 H STREET, N. W.

Flag Worship Condemned As "Glorified Idolatry"

This is the third of a series of essays on the flag which are intended to assist entrants in The Post-United States Flag Association "Envoy of Friendship Contest" in preparing their essays.

By COL. JAMES A. MOSS,
(U. S. Army, Retired, President General, United States Flag Association.)

A form that false patriotism frequently takes is so-called "flag worship" and "flag waving"—blind, excessive adulation of the flag as an emblem or image; and "grand-stand playing" for patriotic effect—superpunctiliousness and meticulosity in displaying and saluting the flag—without intelligent and sincere understanding and appreciation of the ideals and institutions it symbolizes. This, of course, is but a form of idolatry—a sort of "glorified idolatry," so to speak, and a cheap brand of "patriotic racket." When patriotism assumes this form it is nonsensical and disgusting and makes the "patriot" a subject of ridicule and contempt.

In their efforts to get votes and otherwise, no other one thing is used, or rather misused, more by some politicians than "patriotism." To make the American Eagle utter patriotic screams on the Fourth of July, in political campaigns, and at other "psychological times," is a well known—and a cheap—vote-getting device of flapdoodle variety.

Just to go through mechanically the form of saluting the National Emblem or rendering the pledge to the flag, or of perfunctorily singing "The Star-Spangled Banner," means absolutely nothing. Unless you are sincere in what you are doing and you understand and feel what it is all about, then you are merely indulging in sham and mockery.

The American who really loves his country and sincerely honors its flag will shun " flag worship" and "flag waving."

Woman, 109, Worker As Seamstress, Dies

Kansas City, April 2 (A.P.).—Mrs. Emma McMahon, 109 years old, who had worked as a seamstress at the Good Will Industries for the last five years, died today at her home.

"Grandma" McMahon remained active, even cooking her last meal—dinner—last night. She became ill this morning, dying a few hours later.

Grant's Former Cook Dies at 92 in Detroit

Detroit, April 2 (A.P.).—Earl S. Jackson, who cooked the meals and trained the horses of Gen. Ulysses S. Grant during the Civil War, died at the home of his daughter last night. He was 92 years old.

He, on one occasion, drove a horse 550 miles to Gettysburg and delivered it to Gen. Grant's adjutant.

Without Obligation—

Would you like to know? . . .

how much it would cost you to attach automatic oil heating equipment to a

STEAM HEATING PLANT
HOT WATER PLANT
VAPOR AIR PLANT
WARM AIR PLANT

The Oil Heating Institute will deem it a privilege to be of assistance to you in the selection of dependable oil heating equipment. Just fill in the coupon below.

OIL HEATING INSTITUTE
EARLE BLD'G.—WASHINGTON, D. C.
I have a.....room house now being heated by.....heat. How much would it cost me to attach Automatic Oil Heating equipment?
NAME.....
ADDRESS.....STATE.....
CITY.....
Copyright, 1931, Kal, Inc.

The OIL HEATING INSTITUTE
EARLE BUILDING
WASHINGTON, D. C.

OIL HEAT AS BENEVOLENT AS SUNSHINE

It's Cherry Blossom Time at LANSBURGH'S

Cherry blossom time . . . Springtime . . . Easter time . . . the whole world is bedecked in gorgeous new beauty, as Nature slips from her winter garb into a gown of leafy green. Get a little of this Spring time freshness into your own apparel. Pep up, style up your clothes, get in tune with the new season. Follow the crowds today to the blossom-laden aisles of Lansburghs.

Expect Elegance in Our Easter Coats at

$25

Featured in Sizes for Misses, Women and Little Women

Elegance in materials . . . elegance in style . . . elegance in the lovely fur trimmings . . . the most aristocratic coat fashions of the Easter mode are included in this $25 group!

Expensive looking woolens, trimmed with broadtail, squirrel, lapin, mole and kid galyak. Skipper blue, Lebanon brown, black, gray and tan . . . each with untold possibilities for a matching or contrasting costume!

Sketched Left
Grey wool crepe coat, with mole cuffs and ecwl collar, $25.

Sketched Right
Scarf collar coat of navy wool crepe, with white Tuscany fox, $25.

COATS—SECOND FLOOR

"It's Inexpensive to be Fashionable"

Outstanding Coat Successes for only

$15.74

Trim fitting, scarf collar coats of wool crepe with soft fur cuffs, fur edged cape collars, detachable silk scarfs, white pique trimming . . . every one a fashion success! Spongy crepes, wool crepe, and chongaleen . . . navy, skipper, black, green and tan; sizes 14 to 20.

Easter Dresses

$9.74

Just in time for Easter—lovely pastel crepe dresses with short lace sleeves, filmy chiffons in plain pastels or prints, new navy dresses with touches of white, and many styles of jacket frocks, sizes 14 to 20.

Easter Suits, $15.74

Many an Easter outfit will begin with a smart suit. Get yours tomorrow! Novelty woolens and wool crepes in black, tan, navy and green; sizes 14 to 20.

INEXPENSIVE SHOP—SECOND FLOOR

Three Smart Easter Hats

A Silk Special!

2,000 Yards Silk Printed Crepe

$1 yd.

Prints are good any season of the year, and particularly in Spring and Summer! At this special price you can make any number of smart daytime frocks, and the large designs are perfect for informal Sunday night frocks! Small, medium and large designs on light and dark grounds—only $1 yard!

SILKS—THIRD FLOOR

$3.45

And you will find hundreds of others equally new and smart in this low priced group! Rough straws molded into pert tricornes, trimmed in black and white ribbon, Watteaus with flowers or huge velvet bows, chic turbans of novelty straw, sheer hair hats . . . large and small head sizes . . . colors to match any costume!

MILLINERY—SECOND FLOOR

SHIP CRASH DEATHS REACH 33; 50 HURT

Most of Victims Europeans Returning Home From South America.

Malaga, Spain, April 2 (A.P.).—Victims of a terrific head-on collision between the French steamer Florida and the British aircraft carrier Glorious, more than 30 bodies and upward of 50 injured persons were being brought ashore today from the two vessels.

While the wreckage of the Florida still is being searched, the dead estimate tentatively was placed at 33. They include seventeen Italians, four Poles, one Russian, three Jugoslavs, five Syrians and one Spaniard. Most of them were returning to their native lands from Buenos Aires. The collision occurred yesterday in a fog in the Mediterranean about 30 miles west of here.

About 25 of the injured were taken to hospitals and the remainder, including seven British sailors, still were aboard the ships in the harbor. It was reported the Florida's cargo was being unloaded as rapidly as possible for fear she would sink at the dock. Listing badly, she has two huge holes forward and her starboard holds No. 1 and No. 2 virtually are destroyed.

Survivors described the scenes of terror after the crash in which the Glorious ripped through the bow of the Florida, grinding steerage passengers to death, splintering bones and mangling bodies, and twisting the framework of the ship into a tangled mass of steel and wood.

The Glorious was maneuvering with the British fleet in mimic warfare when the tragedy occurred. She transferred all of the Florida's passengers and the steamer was towed into port by tugs.

Winship's Funeral Set In Georgia Tomorrow

Macon, Ga., April 2 (A.P.).—Funeral services for Lieut. Comdr. Emory Winship, retired, who killed himself in San Francisco March 21, will be held at the family residence here at noon Saturday.

Ashes of the commander are expected to arrive some time tomorrow. Interment in Rosedale Cemetery will be private.

Sanatorium Work Will Be Delayed

Gotwals Says Other More Important Projects Will Come First.

Maj. John C. Gotwals, Engineer Commissioner, stated yesterday that the District Engineering Department would not be rushed into the erection of the Children's Sanatorium just because of criticisms voiced at a meeting this week of the Washington Tuberculosis Association.

"There are other projects that are more important and are to be started first," he said. "We shall take up the sanatorium when we get to it. The Municipal Center, the two incinerators, and the schools are ahead of it."

Authority was granted the District Commissioners by the last Congress to contract for the sanatorium's erection at a cost not to exceed $508,000. A site had previously been purchased on the Defense highway about 15 miles from the Capitol.

U. S. AGENTS SEIZE $824,000 IN OPIUM

Continued from Page 1

ics had been smuggled into the United States from Turkey.

Mr. Anslinger said the investigation into the ring had determined that it was an independent smuggling and distribution outfit which had been sending narcotics to all parts of the country by express and in trunks carried by messengers as baggage.

Call to Colors Comes Just 13 Years Too Late

Youngstown, Ohio, April 2 (A.P.).—Thirteen years ago, Dominico Terprate, of Newcastle, Pa., registered for the Army draft. Yesterday he received through the mail his registration card from the Newcastle Draft Board. It took the card thirteen years to travel 2 miles. Postal authorities could offer no explanation.

Terprate was perplexed at receipt of the card, and took it to city hall to learn if he had been called out for the Army. Officials assured him the war was over.

SHAPIRO IS INDICTED IN MAIL FRAUD CASE

District Grand Jurors Find Five True Bills Against Realty Man.

Five indictments were returned against Jacob B. Shapiro, president of the Shapiro Construction Co. and the Joseph Shapiro Realty Co., by the District grand jury yesterday. Four of them charge "false pretenses" and the fifth charges using the mails to defraud.

The indictments represent a second attempt by United States Attorney Leo Rover to bring to trial Mr. Shapiro. A previous indictment was quashed last December, and Mr. Rover, taking advantage of the ruling of Justice Peyton Gordon, who quashed the indictments, sent witnesses before the March grand jury and drew up indictments with the objectionable features rewritten.

The indictments, according to court records, were based upon the sale of property with "underlying" trusts encumbering them. It was said that prospective purchasers were not informed of the existence of these "underlying" trusts until they learned of them long after the purchase of the property.

The indictment charging use of the mails sets forth that Mr. Shapiro sent sales literature containing definite prices to prospects when, it was charged, he knew that these prices were not for the full amount. The difference, it was explained, was represented by the "underlying" trust.

The false pretense indictments were based upon the sale of property at 1718 Irving street northwest, to W. S. Frisble; sale of property at 419 Madison street northwest to Horace W. Hullinger; sale of property at 1734 Irving street northwest to Mrs. Minnie W. Reed, and sale of property at 1716 Hobart street northwest to W. Calhoun Furr.

NEW MOVES TAKEN IN PITTS CHARGES

Withdrawing of Jury Report Laid to Finding Data on Suspected Papers.

In a belated revival of the charges presented to the March grand jury relating to alleged spurious documents introduced in the trial of G. Bryan Pitts, C. Edward Anadale and John H. Edwards, jr., Government prosecutors yesterday announced that they had requested the jury to omit any report on the testimony given them.

The action substantially places the burden of an additional presentation upon the shoulders of the Government, providing the indictment of those who were responsible for the documents is desired.

The discovery of additional evidence is said to be the reason for the withdrawal from the grand jury of any evidence that might have been presented. The case was given the jury two weeks ago, and in the ordinary course of events would have been returned or ignored a week ago.

Nugent Dodds, who prosecuted the case against Pitts and his associates, presented the evidence of the so-called false documents to the jury. In his request to be permitted to ask the grand jury for some action, Mr. Dodds informed the court that he sought indictments against Pitts and "others associated with him."

Pitts is in jail awaiting the outcome of an appeal. Edwards and Anadale are serving short terms.

Quick results at low cost is consistent with Post Classified Ads.

PAINS

No matter how severe, you can always have immediate relief!

Bayer Aspirin stops pain quickly. It does it without *any* ill effects. Harmless to the heart; harmless to anybody. But it always brings relief. Why suffer?

BAYER ASPIRIN

100% Radio Enjoyment

...replace your old tubes

Even the finest set will not perform at its best if its tubes are inferior or worn-out. Put in new RCA Radiotrons, the radio tubes *guaranteed* by RCA.

Look for the Red and Black Carton

RCA RADIOTRON CO., INC.
Harrison, N. J.
(A Radio Corporation of America Subsidiary)

RCA RADIOTRONS
THE HEART OF YOUR RADIO

RCA RADIOTRONS
Wholesale Distributors
Doubleday-Hill Electric Co.
715 12th St. N.W. Nat. 4680-81-82-83

This Easter insist on Loffler's Quality HAMS

SPECIAL LOW PRICES

At All Groceries and Meat Markets

DURING EASTER WEEK

—a new dry curing method on Loffler's Hams—adds even greater zest to a flavor that has already established Loffler Hams—first in the favor of particular housewives. This method is featured in the small hams for home use. Taste it—you'll never change.

The Special Prices Prevail

Easter Week Only

Remember—Insist on Loffler's

Gobel-Loffler, Inc.

Benning, Washington, D. C.

QUALITY Loffler's PURE MEAT PRODUCTS FIRST

Florida Seminoles Protest Proposed Lands Transfer

Chief Asks Hoover If Tracts to Be Affected Are in Southern State, Citing That Tribes Are Pleased With Homes in Everglades.

Miami, Fla., April 2 (A.P.).—Florida Seminole Indians, through Chief Cory Osceola of the Musa Isle Village here, asked President Hoover today for information concerning proposed land transfers reported in dispatches from Washington. The dispatches said the President had commissioned Chili Fish, of Oklahoma, to serve as chief for one day on or before June 30 to act for the Indians in proposed land transfers.

Cory Osceola, who has been acting chief of Florida East Coast Seminoles since the illness of Tony Tommy, sent the following message to the President:

"Florida Seminole Indians learned from white friends today about naming Oklahoma Indian as chief of the Seminole Nation in land sales. Florida Seminoles do not know about transfers to be made and want to know if the lands are in Florida. If so, the transfers will not be recognized or considered by Florida Seminoles.

"We are satisfied with our homes in the Everglades. Our forefathers held this land against the white man, and we have lived on it ever since. We do not agree to anything which will take it from us. We have not asked anything but to be let alone in possession of the land from which the white man failed to drive us in 1837.

CORY OSCEOLA.
"Acting Chief,
"Florida East Coast Seminoles."

Pickpocket Lifts Purse Holding $50 on Car

Operating on a Capital Traction street car at Fifteenth street and New York avenue northwest, a pickpocket filched a black billfold containing $50 from Gerhardt A. Meyer, 1349 Spring road northwest, according to a report to First Precinct police.

Meyer told police that the man he suspects was well dressed. Meyer said that his name was engraved on the billfold and that it contained cards bearing his name.

Bridge Group to Award Contract.

The Arlington Memorial Bridge Commission will award a contract in the next few days for grading work incident to the relocation of the Rosslyn branch of the Pennsylvania Railroad. Ten bids were offered and Marye & Blankenship, of Shawsville, Va., was low.

Railroad Loses Case on Valuation

New Haven Railway Denied Right to Put Terminals on Property List.

Finding that the Interstate Commerce Commission did not err in refusing the New York, New Haven & Hartford Railroad the right to consider the value of the company's terminal facilities in Boston and New York, in valuing the company's property, Chief Justice A. A. Wheat yesterday filed a memorandum opinion dismissing the mandamus proceedings brought against the commission by the railroad.

The Chief Justice went a bit further in his opinion, when he said that if the commission did err in refusing to consider the value of these terminal facilities, "it was gravely doubtful if the court has the power by mandamus to require the commission to correct its findings."

The railroad company is expected to file an appeal from Chief Justice Wheat's ruling as soon as his order has been formally handed down. Facilities at Grand Central Station in New York and in the South Station of Boston were the two terminals mentioned in the company's suit.

Property Worth $80 Reported Stolen.

Edward D. Lyons, colored, Corcoran street near Thirteenth street northwest, reported the robbery yesterday of personal property valued at $80 from his home. The property included jewelry, clothing and luggage. He gave police the name of a suspect.

"Exclusively Different"

COATS

Fashion's magic centers around necklines and sleeves this spring. You wouldn't believe a neckline could have so many different ways of showing its smartness . . . jabots, scarfs, cowls, revers or entirely collarless! And the sleeves are important, too! Flared cuffs and their individual twists and turns. It's a season of surprises in our coat shop with the fitted, slightly flared coat as a favorite! Do see them.

Priced upward from

49.75

Erlebacher

TWELVE-TEN TWELVE TWELVE F STREET

Read The Post's New Classified Ads

TO THE WOMAN ABOUT TO BUY AN AUTOMATIC REFRIGERATOR—

COMPARE *the* GAS REFRIGERATOR

•POINT *by* •POINT

with any other automatic refrigerator

AN AUTOMATIC refrigerator is not a thing to buy in haste. It is wise to consider carefully the one you buy, point by point, from every angle, to be sure of getting full value for your money. That is why we give you here, in brief form, the facts about the Gas Refrigerator, Electrolux. See the others if you will, but first note these points about Electrolux. They will help you to decide.

● **NO MACHINERY:** Electrolux is entirely automatic, but non-mechanical. It hasn't a single moving part. A tiny gas flame and a trickle of water circulate the refrigerant that makes cold and freezes ice cubes.

● **NO SOUND:** There's never the slightest sound from the Gas Refrigerator as long as you have it, because there's no machinery to make sound.

● **ABSOLUTELY DEPENDABLE:** No machinery to get out of order nor complicated parts to need replacement.

● **COSTS EVEN LESS TO USE THAN ICE:** $1.80 a month, including both gas and water, is the average operating cost of Electrolux in Washington. 6 cents a day! Compare that with your present ice bills, with the operating cost of any other automatic refrigerator.

● **EASY TO INSTALL:** Connections for gas and water are quickly and easily made for you.

● **CONTINUOUS OPERATION:** The Gas Refrigerator doesn't alternately stop and start. *It works all the time,* therefore maintains an even, constant temperature, cannot interfere with your radio.

● **COMPLETE LINE OF MODELS:** Ten household models to choose from, ranging in size from 3 cu. ft. to 20 cu. ft. capacity.

● **FREE LIFETIME SERVICE:** You get not merely a year's guarantee with Electrolux, but free service for the life of the refrigerator.

A tiny gas flame takes the place of all moving parts.

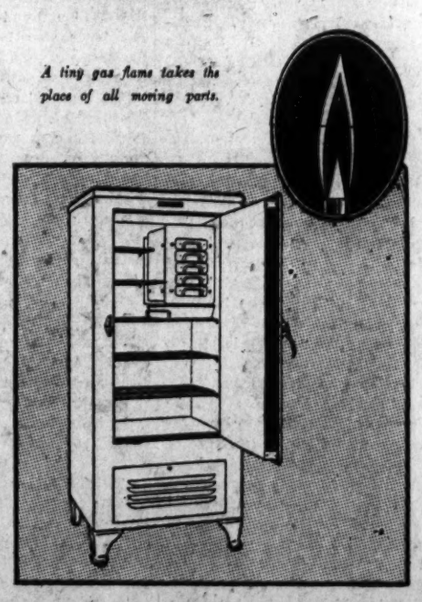

● **HERMETICALLY SEALED:** The refrigerant is hermetically sealed in rigid steel, and will never need renewal. It is merely 3½ pints of ordinary ammonia, little stronger than household ammonia. The gas flame is completely protected by an automatic shut-off.

● **PURCHASE PRICES REASONABLE:** Electrolux prices are no higher than others, despite its many advantages. Prices range from $235 to $775 installed.

● **NO FINANCE CHARGES:** You pay no finance charges at all when you buy Electrolux.

● **SMALL DOWN PAYMENT—2 YEARS TO PAY:** Only $10 a month pays for the average size Electrolux, with very small down payment.

Why not take advantage of these special low terms, have the comfort of Electrolux when the hot summer months begin? And receive the free $3 hydrator which goes with all refrigerators purchased prior to May 1. Visit our nearest display room, write to us for complete information by mail, or phone NAtional 8280.

ELECTROLUX
THE *Gas* REFRIGERATOR

Washington Gas Light Company

WASHINGTON GAS LIGHT COMPANY
419 Tenth Street N. W.
3310 14th Street N. W.

ROSSLYN GAS LIGHT COMPANY
15 Wilson Boulevard

GEORGETOWN GAS LIGHT COMPANY
Wisconsin and Dumbarton Avenues N. W.
5632 Connecticut Avenue N. W.

Tune in on Rudolf Schramm over WRC every Thursday and Saturday evening at 6:15

The Washington Post.

THE WASHINGTON POST CO.
Washington, D. C.
EDWARD B. McLEAN,
President and Publisher.

MEMBER OF THE ASSOCIATED PRESS.
The Washington Post is a member of the Associated Press, receiving the complete service of the world's greatest news-gathering organization.
The Associated Press is exclusively entitled to the use for republication of all news dispatches credited to it or not otherwise credited in this paper, and also the local news published herein.

TERMS OF SUBSCRIPTION.

Delivered by Carrier in Washington.

Daily, Sunday included, one year	$8.40
Daily, Sunday excepted, one year	6.00
Sunday, only, one year	2.60
Daily, Sunday included, one month	.70
Daily, Sunday excepted, one month	.50
Sunday only, one month (with four Sundays)	.20
Sunday only, one month (with five Sundays)	.25

BY MAIL, PAYABLE IN ADVANCE.

Maryland and Virginia.

Daily and Sunday	Sunday Only.	Daily Only.
One year ..$10.00	One year.. $4.00	One year. $7.00
Six months 5.00	Six months 2.00	Six months. 3.50
One month .85	One month .40	One month. .60

ALL OTHER STATES.
(Mexico and Canada, Incl.)

Daily and Sunday	Sunday Only.	Daily Only.
One year ..$12.00	One year...$5.00	One year...$9.00
Six months 6.00	Six months. 2.50	Six months. 4.00
One month 1.00	One month. .50	One month. .75

All Subscriptions by Mail Payable in Advance.

New subscriptions for The Post or renewals will not be accepted unless payment accompanies the order. Remittances should be made by drafts, checks, postoffice orders, registered letters or express orders, payable to The Washington Post Co

Entered at the Postoffice, Washington, D. C., as second-class mail matter.

National Advertising Representative—PAUL BLOCK and Associates, Park-Lexington Building, New York; Palmolive Building, Chicago; Little Building, Boston; General Motors Building, Detroit; Guarantee Trust Building, Philadelphia; Russ Building, San Francisco.

Friday, April 3, 1931.

DROUGHT AREAS RECOVERING.

Independent testimony is forthcoming as to the good work done by the Red Cross in the heart of the drought-stricken districts of the Midwest and of greatly improved conditions there. This report comes as a result of the trip of Representatives Frank Clague and Paul J. Kvale, of Minnesota. Returning from Arkansas, Mr. Clague says all classes of people in the State join in praise of the Red Cross relief work, which was handled with 100 per cent efficiency.

The two members of Congress visited the worst stricken districts, personally investigated conditions, and talked with people of every station and condition. While the situation has not yet returned to normal great improvement is evident. Mr. Clague says: "Thousands and thousands of people in the State, both children and adults, are for the first time in their lives receiving sufficient nourishment and a balanced diet through the agency of the Red Cross, while teachers everywhere told us the children had never been so healthy."

The good word from Arkansas is not limited to the emergency relief. Applications for loans made through the local committees of the Department of Agriculture are being promptly attended to and as a rule the money is available to a borrower within four or five days after making his application. But best of all is the fact that abundant rains have fallen in the districts that were parched last year, and the distribution of garden seeds alone to thousands who have never had them in any quantity before will provide summer food and a supply for preserving. Adding to this the fact that there is spring work available for all, the situation is so greatly improved that the people are facing the future with hope and courage.

HINDENBURG'S STRONG HAND.

Doubtless it is with a feeling of disappointment and regret that the aged President of Germany finds it necessary, particularly at this time, to exercise his power of suspending constitutional guarantees in order to restrain disturbing political elements. The mere invoking of the "dictatorship clause" appears to have been sufficient to calm the disorderly spirits who have been giving such wild demonstrations in the name of political enthusiasm.

Only two minor disturbances marked a week-end in sharp contrast with the bloody riots that have taken place recently. The two instances of disorder were typical of the factions that appear to stir sentiments which can not be expressed adequately by words, but must resort to brickbats and physical violence. The militant Fascists and the Communists endeavored to evade the new edict, but the threat of severe measures now available to the authorities was a damper on the fiercer brand of political ardor.

President Hindenburg has given every evidence that he is a man of peace and desirous of leading the republic in the ways of democracy, but he is also shrewd enough to know that there are disrupting elements at work that must be controlled with a strong hand. The world will hold it no reproach against President Hindenburg that steps have been taken to curb Fascist and Communist rioters alike.

DEBTS AND DEBTS.

A few doughty British financiers wish to bring to the attention of the United States the decision of the Federal Dominion Government of Australia to pay the interest due on New South Wales' public debt. Their purpose is, of course, to remind the American people that the Southern States borrowed from Britishers during the Civil War and have never paid up. Hard-fisted old Uncle Sam has persistently ignored all hints that the Federal Government assume these debts and reimburse the bankrupt British investors.

The analogy is amusing. New South Wales repudiated its debt to British interests because a fanatical premier is obsessed with the idea that "capitalism" ought to be destroyed. For months he has been advocating the repudiation of all Australia's public debts as a blow against bloated bondholders. The dominion government realized that the credit standing of Australia was in jeopardy. It supplied the available cash to meet interest payments in London, and will sue New South Wales for that amount.

British financiers point out that this is a paltry sum compared with what the late Confederate States owe English investors. Only $3,646,225 was in danger as a result of New South Wales' arbitrary action. British investment in the losing side of the American rebellion was $75,000,000, which at 6 per cent interest would now amount to more than $336,000,000. What a happy pastime for English investors to contemplate the Federal Government making good this debt of 70 years ago!

Does it occur to the British mind that this money was furnished in an attempt to destroy the United States of America? London's financiers are not able to appreciate the irony of suggesting that the American Government repay debts incurred by forces which were at war against it. British investors took a chance in an effort to dissolve the American Union. Now they have the impudence to imply that the United States is repudiating an international debt.

REPORTS ON AIR CRASHES.

Mystery still surrounds the airplane crash in which Knute Rockne and seven others lost their lives. A coroner's jury could not determine the cause, although many witnesses, some of whom saw the plane hurtle downward through the clouds, were examined. Like many other tragedies of the air, this accident will remain a mystery, so far as the public is concerned.

It is the duty of the Department of Commerce to determine the cause of fatal airplane crashes. As a matter of routine the department will establish to the best of its ability the reasons why this plane went to pieces. But those conclusions will not be made available to the public because of an absurd ruling made necessary by congressional neglect. If the causes for accidents of this kind were published they would be the basis of numerous lawsuits. The department can not allow itself to become involved in civil damage suits and, therefore, keeps its information to itself.

Under this arrangement the information gathered in the department's investigations seems to be of no practical value. If it were made available to the public, faulty airplane construction or operation resulting in casualties might be avoided in the future. The interests of the air-traveling public demand that this arrangement be changed.

The way to overcome the difficulty is clear. The bureau of safety of the Interstate Commerce Commission investigates all serious train wrecks and makes its findings public. The law specifies that these findings are not admissible as evidence in civil suits. That simple provision could be applied to airplane inquests made by the Department of Commerce.

Travel by air is making persistent gains. In spite of the slackness of business last year, travel over American air lines increased 100 per cent over 1929. Transport planes flew nearly 37,000,000 miles, carrying a total of 417,505 passengers. Can Congress remain indifferent to the safety of the ever-increasing number of air travelers? Enactment of a law that will make reports of the Commerce Department on air accidents available to the public should be one of the tasks of the next Congress.

THE SENATE'S LAWSUIT.

It is pleasing to note that George Otis Smith, chairman of the Federal Power Commission, will be well represented by counsel when the Senate's petition to oust him is heard in court. Former Senator Pepper, of Pennsylvania, has agreed to represent Dr. Smith as a "public service," after having refused to serve as the Senate's prosecutor. The Department of Justice has also made known that it will vigorously defend the right of Dr. Smith to his position.

This controversy can in no way be considered a personal matter. The Senate confirmed the nomination of Dr. Smith and so notified the President. Dr. Smith was sworn into office and entered upon his official duties. Because he voted with other members of the commission to dismiss two employes of the former commission, in accordance with the law which Congress had just passed, the antipower clique in the Senate sought to recall his nomination. The question involved is not whether Dr. Smith shall continue as head of the Power Commission, but whether the Senate has a right to reconsider and revoke a confirmation when it has been duly made and the nominee has entered upon his duties.

The President and the people have a vital interest in this action. The Senate is attempting to invade the rights which the Constitution invests solely in the President. It is trying to establish a right to recall executive officials when they refuse to be intimidated by Senate blocs. Certainly the legal branch of the Government has a legitimate interest in opposing this proposed encroachment upon the executive authority. President Hoover refused to return Dr. Smith's nomination on advice from the Attorney General. It is now up to the Attorney General to defend his point of view in court.

THE LARGEST SOCIALIST CITY.

The much-discussed trade pact with Germany has brought Austria into the limelight more prominently of late than at any time since the war left her a dismembered and prostrate state. The capital, once famed throughout the world for life and gayety, has become the center of quite different interest. For nearly twelve years Vienna has been under Socialist rule, and the socialization program of the Austro-Marxists has had opportunity for development along broad lines.

Not only municipal ownership of public utilities and housing, but private business enterprises are taken over entire by the city or participated in through purchase of shares as an ordinary stockholder. As is to be expected the Socialist plans bear heavily upon the richer classes and penalties for idleness or luxuries multiply and are pyramided like those against the vulnerable in contract bridge.

Socialist legislation, by enforcing heavy assessments on personal wealth, aims to provide cheap gas, electricity, transportation and housing for the poorer classes; it cares for the population of Vienna from birth in maternity hospitals, regulates wages, provides insurance and completes the job with municipal burial or cremation. Taxes are enormously high, measured by ordinary standards.

The tax on a Ford car is $200. The employer of a female servant pays an annual tax of $7.50. For each additional servant the rate is $37.50, plus the amount paid for the first servant. In the case of male servants these taxes are doubled. Morrow Mayo, an Associated Press observer, notes that the Rothschild family paid a tax of $46,550 in one year for 38 domestics.

The housing program in Vienna has resulted in the acquisition of much land by the municipality through "revaluations" that have enabled it to buy cheaply. Apartment houses have been constructed providing accommodations for over 200,000 persons, and it is claimed that the rental charges are only about 20 per cent of prewar prices for inferior dwellings.

The municipal brewery of Vienna is the second largest in the capital, having a capacity of 10,000,000 gallons a year. The city owns most of the advertising space, and is directly interested in more than 60 enterprises, mostly of the engineering and building type. It also operates a coal mine.

That the paternalistic rule of the Socialists has not been pleasing to all is shown by the fact that since the beginning of the war the population of Vienna has decreased nearly a quarter of a million. As long as the population lasts the Socialists experiment is successful in helping the poor by making the well-to-do poor.

BRITISH POLITICAL CRISIS.

Prime Minister MacDonald will face another test in the long series of hazards that have beset the Labor government of Britain when on April 16 the Conservatives will move a vote of lack of confidence. This, if carried, will sweep the Labor party from power. By a curious reversal of party situations as compared with the United States, the indictment of the Conservative party is that the Laborites have taken no practical steps to relieve unemployment.

The situation today finds the Franco-Italian naval agreement again in questionable straits, since France has discovered another mare's nest. Peace with India hangs in the balance. The MacDonald cabinet has undertaken much and accomplished little.

As the case stands today the Liberal party is divided. Mr. Lloyd George, followed by 33 Liberals, sympathizes with Labor and at first announced that their votes would be cast to support the government, a position that was modified later to await the momentous statement from Mr. MacDonald next week. Sir John Simon and the remaining seventeen Liberals will side with the Conservatives in their ouster movement. The post-Easter matching of strength in Parliament will be awaited with keen interest here, because of the possible change of British policy as affecting naval questions.

If Vermont had not elected a bone-dry Hoover stalwart to the Senate it would have been news.

TOO MUCH CAVIAR

From the New York Herald Tribune.

To most diners caviar is a delicacy, but to Jack Stevens, oil drilling contractor, who returned Tuesday on the White Star liner Homeric from Russia, it is a nightmare, through which starving convict laborers, frozen oil fields and hospitals so cold that one dined in fur coats and mittens, parade in a blinding flurry of small sturgeon eggs.

For Stevens, subsisted on caviar for six weeks, morning, noon and night, not spread thinly on a biscuit with a bit of egg on top, but scooped high on thick, soggy, black bread. Perhaps it was that the caviar was of the communistic variety, lacking the aristocratic flavor of the imperial Russian, but at any rate Stevens, having abandoned a lucrative two-year job at the end of twelve months, is back to sue the Amtorg Trading Corporation, the Soviet commercial representative in this country, for impairment of health and breach of contract.

The black bread on which Mr. Stevens piled his caviar turned sour and finally drove him to fish soup, which, he says, ruined his teeth. He had five out, with the dentist breaking his right cheekbone in the removal, went to a hospital at Sverlovski, emerged fifteen pounds underweight, and was consigned to a convalescence institution, where he shivered for days.

Stevens, with his tales of suffering in the Ural Mountains, was the only returning visitor to Russia to complain about the Soviet hospitality. Miss Sue Kellen, a master watchmaker, and fifteen other American technicians, returning on the Homeric, praised the treatment they received, although Miss Kellen found the food a bit inadequate. The liner also brought in thirteen skilled Russian workers, who will receive technical training in various industries in this country.

But Stevens' cry was sufficient to balance the complacency of the others. He signed an attractive contract, he said, drawn by the Amtorg officials here, stipulating that he would receive wholesome and adequate food, suitable living quarters and an efficient interpreter. He set out for Russia last March.

The first intimation of trouble came with the interpreter, who spoke only pidgin English. Then, in the Caspian Sea district, Stevens tried to drill for oil, but he could accomplish nothing because the machinery either was worn out or unsuitable for the work. After surviving several months of eighteen-hour-a-day shifts he was transferred to the Ural section, with the weather 40 degrees below zero. Fifteen men aiding in the drilling at Alapaevsk could not accomplish the work of four Colorado drillers.

"The food," he shouted, "of course those Russians eat it. See that there chair? Well, sir, they'd eat the upholstery and then swallow the legs and like it. But I tell you that a human being can get his fill, even of caviar. There was plenty of it. I spread on as much as each slice of bread would hold and then the bread supply ran sour.

"Here we were working unheard-of hours—and mind you I was interested enough in the work to make no demand for overtime—but that damn soggy bread got me. So I turned to eating the fish soup and that ruined my teeth. I had to have five teeth hammered out. No, not extracted, but beaten out."

Stevens said he saw half-frozen convicts, under an American boss whose name he could not recall, cutting railroad ties in the forests near Alapaevsk. He heard reports that some convict workers were shot for infractions of the rules, but said he saw no killings.

—Detroit News.

The Old Fear Returns.

POST HASTE.

The United States finished up some war business in 1919 with a deficit of about $14,000,000,000. Hard times, bonuses and droughts are war, too, as Sherman said, and if the deficit this years runs to a $1,000,000,000 let's pay it and forget it.

By the time neighboring powers and the League of Nations get through with the Vienna customs pact she can't tell it from her own sausage meat.

The Filipinos want a government chain store system so that they can compete with Chinese merchants, the idea being, doubtless, to chain the Filipino to the counter so that he will work as long as a Chinaman.

Dr. Curtius, who knows what he wants and can't get it, must envy his near vice presidential namesake, who has only to point a finger at either of his interesting alternatives.

It seems that all Premier MacDonald has to do now to stay in power is to explain satisfactorily to the Lloyd George's Liberal followers why hard times and unemployment have not been legislated away by the Labor party.

The Prince of Wales bags a deer in Brazil. We trust his hosts were more careful than those who once staged a shoot for Col. Roosevelt. Teddy found a ribbon about the neck of the deer he had stalked.

Dr. Jim Reed, of Missouri, shows the way to Democratic success: Cut out prohibition, root and branch. "It is a political moral and economic cancer." Perhaps the senator would consent to be the anesthetist.

If Henry Ford can induce his employes to work on farms during the summer, getting back to an eight-hour factory day will seem like a vacation.

Russia is now dumping cheap oil in China and South America. Wheat, timber, asbestos, manganese, oil—watch the list of market-breakers grow.

If the British can enforce all the other demands of the Nationalists in India it will be too bad to see them undertake to abolish caste.

To a man who makes packs of chewing gum, a bale of cotton seems quite a bunch. Mr. Wrigley's gesture of buying 100,000,000 pounds of cotton sounds pretty big in Chicago. In New Orleans they say, "What's 200,000 bales out of a 15,000,000 bale crop?"

Every time the great Mauretania comes to New York this summer she will make a week-end trip, Friday to Tuesday, to Bermuda. Senator Sheppard will be glad to note the Cunard's sentiments: "There will be no special appeal to the desires of passengers for liquor, though the ship's bar will be open during the trip."

George V has formally approved the award of Patron's Medal to Admiral Byrd. In other words, the king is willing that the United States shall annex the patronage of all the South Pole penguins.

P. H.

JUST FOLKS

By EDGAR A. GUEST

PILATE SENDS HIS REPORT.

"Boy, send to Caesar a report
Of this day's happenings in the court.
I am too tired myself this night
With clarity to think or write,
But say that one of my decrees
Was ordered solely to appease
A public clamor and to save
The Roman cause from dangers grave.

"Barabbas! Yes, they'll want to know
At home I should let him go.
There was a rebel, cruel, bold,
We had instructions him to hold
For death, and now to set him free
Will bring the wrath of Rome on me.
Take care to have it plainly show
The citizens would have it so.

"That soft-voiced Jesus troubles me.
I told them that I couldn't see,
And don't see now why He should die;
Yet they would have His life, and I
Was powerless, Boy, make that plain.
They set Barabbas free again.
It was not I, but they who chose
Christ as the greater of their foes.

"Tell them at Rome, that all is well,
And now we'll have a breathing spell.
The town is calm. In this affair
I find approval everywhere
Of my decisions. Those who frown
Are but the riff-raff of the town.
Although the incident seems queer,
I'm sure no more of it we'll hear."

(Copyright, 1931.)

Cutting the Cock's Spurs Won't Keep Hawks Out of the Barnyard.

By ROBERT QUILLEN

TWO South Carolina men who won fame and honors during the World War have again attracted attention by suggesting a way to prevent armed conflicts.

Mr. Bernard Baruch, who was a member of the Council of National Defense, and one of the men who purchased supplies for the allies, suggests that the President be authorized, in time of war, to fix the price of all commodities at a pre-war level and thus prevent profiteering.

Rear Admiral Sam McGowan, who purchased all supplies for the Navy, indorses the Baruch idea and makes the further suggestion that all able-bodied men between 18 and 35 be drafted for some kind of service when war is declared, but that Congress shall not declare war, except in self-defense, until a referendum has given it authority.

Their theory is that these two measures, by making the people responsible for war and removing the temptation of war-time profits, would support the cause of peace by making conflict difficult for America.

It is a good theory, so far as it goes, but it doesn't go anywhere. It remains at home.

It reminds me of a story told concerning two villagers in the hill country who quarreled on election day and began to remove their coats for battle.

Three spectators who were lovers of peace took immediate steps to prevent hostilities. Two of them seized the smaller belligerent and the third threw his arms around the larger one.

It was obviously an unfair arrangement, and the small warrior, struggling feebly in the arms of his captors, paused in the midst of his threats to say: "One of you guys go and help hold the other fellow. One man can hold me."

The fault in peace plans proposed by Americans is that they tend to handicap and suppress the nation that would be last to invite conflict.

No bars are necessary to keep Americans from attacking their neighbors. As they have in the past, so in the future they will endure insult and injury many times multiplied before they will take up arms.

The one and only way to insure peace for America is to make no plans for aggressive action, but to make our defenses so invulnerable that no combination of nations will dare attack us.

Better arms make the bandit more dangerous, but the householder with many guns will use them only to defend his home.

(Copyright, 1931.)

PRO AND CON

Press Comment Upon Acts and Actors in the Great American Show, "Politics."

Progressives' Dissensions.

Houston Post-Dispatch.

If ever there was a case of the pot calling the kettle black it is when members of that recent progressive conference held in Washington comment on the factional differences that prevail in both the Democratic and Republican parties. Surely, there are not more differences between groups in the two old parties, respectively, than there are between the Progressives.

If Democrats are divided over the prohibition question, and Republicans likewise, are the Progressives any more harmonious on that issue? Are any members of the old parties farther apart on the liquor issue than are Senator Borah, ultra dry, and Representative La Guardia, fanatical wet from New York City? Among the persons who attended the Washington conference, there were varying shades of opinion on prohibition.

Warning to Democrats.

Atlanta Constitution.

Democratic leaders should find a note of warning in the action of Progressives of both Houses of Congress in advocating tax raises to meet the huge deficit now faced by the National Treasury.

Cure for Flu.

Macon Telegraph.

Health expert says hearty laughter is a prevention for the flu, so, if you feel a case coming on, get the paper with the piece in it about Mr. Fess being made a colonel of Marines and there you are!

Learn? Huh!

Detroit Free Press.

It seems to be hard for the Democratic leaders to learn, but after their experience in 1928, surely they won't be in any very great hurry to bring out a really wet candidate for the Presidency.

Busting Right Out.

Dallas News.

Sometimes those convicts up in Northern penitentiaries go on a rampage just like us Democrats at a national committee meeting.

Borah 3,500 Years Late.

Topeka Capital.

The trouble with Senator Borah's project of emulating the example of Joseph in Egypt and storing wheat now owned by the Farm Board is that conditions have changed in 3,500 years. If wheat were held for seven years at 2 cents a month storage charges, the price would have to rise in that time about $1.75 a bushel to let the deal out. And there is little belief in the minds of the Farm Board that wheat will rise over a period of seven years, four years or perhaps even two years as fast as storage charges, deterioration and interest.

"Alvin" Is Good, Very Good.

New York Times.

Time was when the Department of State, as well as the foreign service in general, was turned topsy-turvy with every change of administration. Assistant Secretaries of State came and went very like postmasters. Of course, now and then there was a man of exceptional knowledge who was long retained, as was Alvin A. Adee, no matter who was Secretary of State.

Who Knows Them All?

Los Angeles Times.

Congress enacted 1,524 new laws the past session, and has spread 25,000 on the statutes in a century. And yet they tell us that ignorance of the law is no excuse.

Soak 'Em.

Cincinnati Enquirer.

A legislator suggests taxing the salaries of public officials. In addition, of course, to the tax levied by political parties for the campaign cost.

All Know How It Feels.

Louisville Courier-Journal.

Most people can sympathize with the present plight of the Treasury, and be thankful that there is only one Congress.

Some People Never Learn.

Atlanta Constitution.

Senator Wheeler thinks a third party is possible. As a remains of one he should beware of another.

LETTERS TO THE EDITOR.

Inculcation of Americanism by Flag Association Praised by Federalist, Who Suggests Public School Contests.

To the Editor of The Post—Sir: As a means to stir the sentiment of patriotism in our boys and girls the United States Flag Association's Envoys of Friendship flag-essay contest, conducted here by The Post, is most welcome.

Nothing can be of greater service in the development of a vigorous and salutary nationalism than such activities as the writing of flag essays by the school children of the country. Insofar as they forestall the growth of un-American ideas they are especially to be desired.

I am not certain that the danger of socialistic propaganda in this country is at this time as great as some believe. Yet all interested observers must be aware that, more or less in our literature, in the pulpit, and particularly in institutions of learning, there is a growing tendency to neglect if not to belittle the patriotic spirit. Many who would resent being called Socialists are intrigued by the clever sophisms of those who insist that love of country is the chief obstacle to peace on earth and good will to men.

I think it would be well, therefore, if the work of the Flag Association were followed up by a sincere old-time revival of Americanism in all our schools. Of course, very much in the way of abstract preachment should not be attempted, but at least special attention might be called to certain essential features of American policy, such as the Monroe Doctrine, for instance, and our traditional attitude in regard to freedom of the seas.

As for the public schools, inasmuch as the main reason for their existence is the safeguarding of good citizenship, I see no reason why it would not be profitable for them to inaugurate annual contests in patriotic essay writing, following the fine example set them by the United States Flag Association. FEDERALIST.

A Filipino States the Case in Favor of Independence.

To the Editor of The Post—Sir: I have read with much interest your editorial entitled "Facts for Filipinos." As the editorial is a presentation of just the American side of the case, I would thank you, in fairness to the Filipino people, to give space to the following few lines presenting their side.

Dr. Gibbons terms the movement for independence unique because it is not based on any grievance. Surely the noted political scientist of Princeton does not mean to say that the desire for independence finds justification only in the presence of some sort of grievance. He can not be unaware of the fact that freedom is a God-given right to be enjoyed by every people in the world irrespective of race or color and not by a select few. Then, too, the assertion is hardly correct. American rule was not of their own choosing and not without great sacrifice of lives by both sides was it finally established.

Enemies of Philippine freedom contend that the Filipinos can not maintain an independent government. Well, it is one thing to say it and quite another thing to prove it. And the only sure way to prove it is to have it tried. The proof of a pudding is in the eating.

Again it is contended that the Philippines already have self-government. True, but self-government like the one now in force is not the independence promised in the Jones act. Indeed, it is not the kind for which much Filipino blood has been shed since the beginning of the Filipino struggle for freedom.

As to the disaster which would result in the erection of a tariff wall in the event of independence, the committee on territories and insular affairs has already studied and discussed a plan to obviate it. United States Senate Report No. 781 contains the details of the plan.

N. RINEN.

Son of One of Mosby's Men Gives a Little Civil War History.

To the Editor of The Post—Sir: I am writing to correct a statement which you published in Wednesday's issue in regard to Col. John S. Mosby, the famous Confederate guerilla, being held a prisoner during the Civil War in old Capital Prison, at First and A streets northeast. Col. John S. Mosby was never a prisoner, and he never surrendered.

I wish to add here that my two uncles, John and Bush, and my father, Sam, were the first men to enlist in Mosby's command, the Forty-third Virginia Cavalry. My father was a prisoner at the old Capitol, just after Gen. Custer executed seven of Mosby's men near Rectortown, Va., in 1864. In retaliation Mosby executed seven of Custer's men. One of the prisoners who escaped death was Capt. Brewster, of the Fifth New York Artillery. After this an order was issued to execute two for one Confederate prisoner at old Capitol. My father was one of those to be executed. However, the execution never was permitted because President Lincoln stopped it on the morning it was to be carried out.

T. S. UNDERWOOD.

Old Bachelor Gives His Corn Bread Recipe to Help Helpless Housewives.

To the Editor of The Post—Sir: One of my jobs is cooking. I have used this formula many times and none of the product is ever left over. No such thing as overproduction. It is given freely to help distracted housewives who are willing to cook:

Two cups yellow corn meal; one cup white flour; one teaspoon salt; one cooking spoon molasses; one-half cup sugar; two eggs; two ounces of butter; one tablespoon (heaped) baking powder. Add sweet milk to make a thin batter. Bake in a hot oven 40 minutes. BACHELOR.

GANDHI WILL TACKLE MOSLEM PROBLEM

Indian Leader Takes Train for New Delhi to Study Command Issue.

Karachi, India, April 2 (A.P.).—Accompanied by hundreds of his cabinet, Mahatma Gandhi was en route to New Delhi tonight to solve the Moslem-Hindu communal problem before he attacks the greater struggle of Indian independence at the second round-table conference in London.

Four husky bodyguards rode with him in his third-class compartment to prevent his admirers or his enemies from forcing their way in or smashing windows, as occurred on his trip to the all-India national congress.

Stricken with chicken-pox, Madeleine Slade, his English disciple, was taken to a hospital and was unable to follow her prophet. Physicians moved to forestall the spread of the disease to Gandhi, already suffering from a bad cold and exhausted with many weeks of political activity.

Before leaving, Gandhi decided to limit the number of Indian delegates to the London conference to six, although he is entitled to fifteen by the terms of the truce with Viceroy Irwin. He held that a small, compact delegation would be more successful than an unwieldy one.

The expenses of the delegation will be borne by the congress, he decreed, rather than place them under obligation to Great Britain. They will leave probably in July, sailing from Bombay. Gandhi himself will occupy steerage quarters, while the Indian princes—if any go—will loll in de luxe compartments.

Pedestrian Files Suit For Alleged Taxi Hurt

Attorney Aubrey St. Clair Wardwell yesterday filed, on behalf of Casco L. Duke, of 1413 Fourteenth street northwest, suit for $1,000 against the Mayflower Taxicab & Sightseeing Co. The suit declares that Mr. Duke was crossing the intersection of Eleventh street and Massachusetts avenue northwest October 22, 1930, when a taxicab ran into him and severely injured him.

In the petition the claim is made that Mr. Duke was crossing on a green light.

Pastor Reports Study Robbed.

The Rev. Robert W. Brooks, pastor of the Lincoln Congregational Temple Church, Eleventh and R streets northwest, told police yesterday that his study at the church had been entered during the previous night and property valued at $50 stolen.

GANDHI'S GUEST

Associated Press Photo.

BOYD W. TUCKER,
of Mansfield, Ohio, is Mahatma Gandhi's personal guest. Dressed in Hindu fashion, he was one of the conspicuous figures at sessions of the All-India Congress in Karachi.

Capital Program Heard in Germany

Ambassador and Senator Speak Over Transoceanic Hook-Up Starting Here.

(Associated Press.)

From an outside ledge rimming the Dome of the Capitol, 180 feet in the air, a radio program was broadcast yesterday direct to the people of Germany.

Ambassador von Prittwitz-Gaffron, of Germany, Senator Wagner, of New York, and J. Theodore Marriner, chief of the division of Western European affairs of the State Department, were the principal speakers. Each sounded a note of good will between the American and German governments.

The program was broadcast in English and German by the National Broadcasting Co. It went by land wire to Schenectady, thence by short wave to Germany. Forty stations in that country and Austria carried the words of the speakers over Western Europe.

Berlin, April 2 (A.P.).—Speaking in German, Senator Robert F. Wagner, of New York, was heard plainly throughout Germany today in a rebroadcast of a nation-wide radio hook-up from Washington, D. C.

WOODWARD & LOTHROP
10TH 11TH F AND G STREETS

Today—in the Tea Room . . .

The 85c Luncheon

features

Baked Stuffed Shad with Hashed Brown Potatoes

Hot Cross Buns

Fresh Apple Pie — Choice of Beverages

THE TEA ROOM, SEVENTH FLOOR

WOODWARD & LOTHROP
10TH 11TH F AND G STREETS

Fourth Floor—Today . . .

9-Tube, Screen-Grid, Super-Heterodyne

WESTINGHOUSE RADIOS

Model WR-6—Sold originally for $203 **$129.50**

The Westinghouse Super-Heterodyne Radio is a leader among fine radios—and it has these features not found in inferior sets—

—handsome butt walnut and heartwood cabinet.

—tone color control, which allows the adjusting of tone color to individual desire.

—super-heterodyne circuit combined with screen-grid and employing 9 tuned circuits.

—improved filter design.

—improved electro-dynamic speaker; push-pull amplification.

—volume control, which provides distortionless regulation.

—illuminated and magnified tuning dial; tone control standard.

—local distance switch, which greatly increases the selectivity.

—tubes guaranteed one year.

—90 days of Woodward & Lothrop dependable service.

Convenient Terms If Desired

Buy a Standard Make of Radio from a Reliable Dealer

RADIO GALLERIES, FOURTH FLOOR

WOODWARD & LOTHROP
10TH 11TH F AND G STREETS

Today—Remnant Day Savings

Remnant Day Merchandise is not returnable or exchangeable; not sent C. O. D. or on approval; mail or phone orders not accepted

Luggage Reduced

1 32-inch Enamel Suitcase. Was $32.50. Now $18
1 Pigskin Overnight Case. Was $18. Now $9.50
1 Leather Overnight Case. As is. Was $20. Now $14.75
1 Leather Fitted Case. Was $57.50. Now $39.50
2 Men's Hanger Wardrobe Cases: 1: was $37.50. Now $20
1: was $42.50. Now $22.50
1 Leather Wardrobe Hat Box. Was $40. Now $27.50
1 Wardrobe Case. Was $37.50. Now $22.50
2 Meg's Dressing Cases reduced as follows:
1: was $12.50. Now $7.50
1: was $18. Now $8.50

LUGGAGE, FOURTH FLOOR

Children's Furniture Reduced

1 Ecru Pullmanette equipped with artillery wheels, strap and windshield. Was $31.50. Now, reduced to $23.50
1 Fawn Vanity With Bench. Was $18. Now $5
1 Silver Gray Desk without chair. Was $13.75. Now ..... $4.75.
1 Blue and Ivory Table Set, with two chairs. Was $5. Now, reduced to $2.50
1 Stippled Green Table Set with two chairs. Were $14.75. Now, reduced to $8.75

CHILDREN'S FURNITURE, FOURTH FLOOR

Flat Fur Scarfs $10.50 *Were $19.50*

6 Flat Fur Scarfs of lapin (rabbit), galopan (sheared rabbit) and leopard.
2 Throw Scarfs, caracul and kid caracul. Were $29.50. Now reduced to $19.50
1 Single Stone Marten Scarf. Was $59.50. Now $38.50
1 Blue-Dyed Fox Scarf. Was $71.25. Now $46.50
1 Double Kit Fox Scarf. Was $71.25. Now $38.50
1 Hudson Seal (seal-dyed muskrat) Coat, trimmed with Summer Ermine. Size 16. Was $295. Now $200
1 Wombat Coat. Size 14. Was $85. Now $55

FURS, THIRD FLOOR

Tomorrow—Our Annual Selling of

Easter Lilies, 4 to 6 Blooms, $1.45

Other Potted Plants on Sale Now

Blooming Tulips, $1.25 Ferns, $1.65

Hydrangeas, $1.65 and $2.45

PLANT AND GARDEN SECTION, FIFTH FLOOR.

Electrical Appliances Reduced

1 Manning & Bowman 7-Cup Electric Urn. Was $12. Now $6
1 Manning & Bowman Urn Set, 9-cup urn, tray and sugar and creamer. Was $35. Now $17.50
1 Manning & Bowman 7-cup Percolator. Was $8.50. Now $4.25
2 Manning & Bowman 7-cup Urn Sets. Urn, tray and sugar and creamer. Were $37.50. Now $18.50
1 9-cup Urn Set, of urn, tray and sugar and creamer. Was $45. Now $22.50
1 Manning & Bowman 7-cup Urn. Was $16. Now $8
1 Tip-and-Turn Chromium Plated Manning & Bowman Toaster with onyx base and onyx handles. Complete with cord. Was $10.50. Now $5.25
1 Toaster with jade base and handles. Was $10.50. Now reduced to $5.25
1 Manning & Bowman Automatic Electric Toaster. Was $9. Now $4.50

ELECTRICAL APPLIANCES, FIFTH FLOOR

Housewares Greatly Reduced

18 Colored Fruit Baskets, suitable for Easter baskets. Were $1. Now 50c
12 Colored Fruit Baskets. Were 95c. Now 45c
15 Colored Fruit Baskets. Were 75c. Now 35c
7 Griswold Cart Aluminum Roll Pans. Were $1.55. Now ..95c
24 Imported Medium Sized Willow Clothes Baskets. Were $1.50. Now 85c
500 Rolls Good Quality Toilet Tissue. Friday special. The dozen 78c
8 Imported Round Willow Fireside Baskets. Were $4. Now $2
2 Small Size Plank Steak Boards. Were $1.75. Now 95c
2 Sets Fancy Refrigerator Moulds, 10 pieces to set. Were $5.45. Now $2.95
2 White 4-Step Step Stools, with rubber treads. Were $5.25. Now $3.95
6 Metal Indoor Folding Clothes Trees, blue. Were $2.95. Now $1.65
6 Unpainted Upholstered Foot Stools. Were $1.65. Now 95c
1 Unpainted Martha Washington Sewing Cabinet. Was $12.50. Now $7.95
4 Metal Tabourettes with tile tops. Slightly damaged. Were $1.35. Now 95c

HOUSEWARES, FIFTH FLOOR

Novelty Jewelry *Special* $1.45

50 Pieces of Costume Jewelry, including bracelets, necklaces and earrings in a variety of smart designs and colors.
10 Gold and Silver Bead Necklaces. Were $1.95. Now $1
6 24-inch Imitation Pearl Necklaces with rhinestone clasps. Were $3.45. Now $2
8 Imitation French Pearls; 24-inch lengths. Were $2.50. Now reduced to $1.50
1 4-Strand Imitation Pearl Necklace. Was $12. Now $8
1 Ivory and Gold Finished Choker. Was $8. Now $5
3 Pairs of Colored Imitation Crystal Hoop Earrings. Were $5. Now $2.50
4 Real Stone Necklaces. Were $6. Now $4
15 Novelty Necklaces. Were $1. Now 75c
2 Florentine Silver Necklaces. Were $10. Now $7
3 Comb and Brush Sets, colored enamel tops in leatherette case. Were $6. Now $4
10 Imitation Pearl Chokers. Were 75c. Now 50c
25 Pieces of Costume Jewelry, including necklaces, bracelets and earrings. Special 75c

COSTUME JEWELRY, AISLE 10 FIRST FLOOR

Corsets Reduced

9 Low-Back Scanties for evening wear. Peach batiste with georgette top. Sizes 36 and 38. Were $10. Now $6.50
8 Imported Elastic Step-In Girdles with a high waistline. Sizes 28, 31, 32. Were $12.50. Now, reduced to $4.95
8 Woodthrop One-Piece Foundations. Boneless models of fine figured batiste and elastic with lace bust section. Sizes 38, 39, 40, 42. Were $6. Now $2.95
3 Camo Surgical Girdles. Sizes 29, 31, 32. Were $8. Now $5.95
2 Woodthrop Evening Foundations of fine batiste and elastic, lace brassiere and low back. Size 36. Were $15. Now ..$6.75
25 Bandeaux of pink moire and lace. Sizes 32, 34, 36. Were $1. Now 75c
7 Compacts of firm broche and elastic with a treco top. Sizes 29, 31, 32, 34. Were $12.50. Now $7.75
6 Woodthrop Foundations of batiste and elastic with an embroidered net brassiere backless model for evening. Sizes 34, 36, 37, 40, 42. Were $20. Now $8.95

CORSETS, THIRD FLOOR

Handmade Gowns, 75c *Were $1*

26 Philippine Handmade Gowns of fine nainsook with square necks and kimona sleeves. Sizes 16 and 17.

2 Knitted Wool Bed Sacques in tea rose, soiled. Sizes 38 and 40. Were $3. Now $1.95
11 Pairs Rayon Pajamas in lavender, tan, red or green, trimmed with contrasting colors. Sizes 16 and 17. Were $2.95. Now $1.35
7 Pairs Goodnight Cotton Pajamas. Two-piece, sleeveless, tuck-in styles, in striped material. Sizes A, B, C. Were $2. Now $1.35
9 Pairs Cotton Panties of checked material. Flesh or white. Sizes 0, 1, 2, 3. Were $1.50. Now 68c

COTTON UNDERWEAR, THIRD FLOOR

Juveniles' Dresses, 95c *Were $2.95 to $3.95*

30 Dresses in prints, plain broadcloth and linens, some with bloomers. Sizes 2 to 6 years.
25 Dresses in zephyr prints with bloomers to match. Some with short sleeves and some sleeveless. Sizes 2, 3, 4 years. Were $1.95. Now $1.45
10 Coat and Hat Sets. Brown with fur collar, French blue, red, skipper blue. Sizes 2, 3, 4. Were $19.50 to $16.50. Now $4.95
5 Navy Blue Chinchilla Coats, suitable for girl or boy. Sizes 1, 2, 3. Were $7.50 to $13.75. Now $3.95
10 Zipper Suits for girls or boys. Two or three piece styles. Navy, red, brown or camel. Sizes 2 to 5 years. Were $10.50. Now $3.95

JUVENILES' APPAREL, FOURTH FLOOR

Pajama Ensembles, $25 *Were $35 and $45*

3 Ensembles of satin; one-piece style, with velvet coat.
1 Beautiful Pajama Ensemble, with printed panne velvet coat. Was $55. Now ..$35
4 Dainty Lace and Ribbon Boudoir Caps. Were $1.50 and $2.95. Now 95c
3 Velvet Coats; in tailored three-quarter lengths. Were $7.95. Now $5
2 Black Velvet Robes, lined with crepe de chine. Were $16.50. Now $7.95
4 Satin Negligees, trimmed with maribou. Were $16.50. Now $11.95
2 Lovely Chiffon velvet and Brocade Satin Negligees. Were $35. Now $16.50
2 Lace-Trimmed Black Velvet Negligees and two satin robes. Were $35. Now..$25
1 Cut Velvet Negligee, with maribou. Was $55. Now $35

NEGLIGEES, THIRD FLOOR

Rayon Bloomers, 55c *Were $1.50*

40 Pairs Rayon Bloomers, non-run quality. Chiffon weight in a variety of colors. Soiled. Sizes 4 to 7.
30 Rayon Vests in well known make. Pink, peach and nile. Camisole top. Broken sizes and colors. Soiled. Sizes 36, 40, 42, 44, 46. Were 75c and $1. Now 45c
25 Knitted Combinations in cotton, light weight. Low neck, sleeveless and tight knee style. Camisole top. Soiled. Sizes 4 to 8. Were 75c. Now 55c
25 Gauze Vests with built-up shoulders in peach, yellow, nile and white. Soiled. Sizes 34, 38, 40. Broken sizes and colors. Were 75c to $1. Now 45c

KNIT UNDERWEAR, THIRD FLOOR

Felt Berets *Were $1.25* 85c

20 Black Felt Berets; imported.
15 Felt Hats in good shades and shapes. Were $5 to $7.50. Now reduced to 50c
19 Knit Berets and Helmets, blue, green and white. Were 75c to $2. Now 35c

GIRLS' AND JUNIORS' MILLINERY

Art Embroidery Greatly Reduced

4 Pairs of Chintz Curtains with valances. As is. Were $1.95. Now $1.25
5 Children's Unbleached Muslin Play Rugs. 54-inch squares. were $2. Now $1.25
3 Stamped White Linen Scarfs, with hemstitched hems. 36-inch. Were $1. Now 75c
10 Stamped Flat Pictures, with floss to make them. Were 75c. Now 25c
3 Stamped Laundry Bags. Were $1. Now 50c
5 Living Room Pillows. As is. Were $2.95. Now $2
3 Living Room Pillows, kapoc filled. As is. Were $1. Now 75c
2 Rayon Bed Spreads, single size. Were $10.95. Now $7.95
4 Rayon-Satin Covered Boudoir Pillows, nested. Were $1.95. Now $1
6 Dotted Swiss and Organdy Vanity Sets. Were 85c. Now ..40c
8 Summer Scarfs; of batiste and organdy. Size 45-inch. Were 50c. Now 35c
Size 54-inch. Were 75c. Now 50c
3 Model Checked Linen Glass Towels. Were $1.50. Now..75c
1 Model Tan Linen Laundry Bag. Was $5. Now $2.50
2 Pairs of Model Pillow Cases. Were $7. Now, pair $3.50
1 Model Tan Embroidered Scarf. Was $5. Now $2.50
1 Model 45-inch White Scarf, with hemstitched hem. Was $4. Now $1.95
1 Model Hat Roll Cover; white line. Was $3. Now $1.50
1 Imported Straw Hamper. Was $7. Now $4.95
3 Enameled Waste Baskets. As is. Were $1.75. Now $1.25
12 Yards of Oilcloth Shelving, 3 to 6 inch widths. Was 50c. Now, yard 25c
7 Yards of Glazed Tarletan, 54-inch width. Was $1 yard. Now, yard 50c

ART EMBROIDERY, SEVENTH FLOOR

Notions Greatly Reduced

12 Imported Doll Head Hat Stands. As is. Were $1. Now 50c
12 Novelty Head Cord Holders, As is. Were $1. Now 50c
15 Feather Dusters. As is. Were $2. Now $1
4 Small-Size Feather Dusters; slightly soiled. Were $1.25. Now 50c
8 Sets Childrens' Rayon Covered Hangers. As is. Were $1 the set. Now 50c
10 Tapestry Shopping Bags. As is. Were $1.75. Now $1
15 Pairs White Cotton Work Gloves. As is. Were 25c pair. Now 10c
12 Brocade Garter Belts with four supporters; Sizes 30 and 32. As is. Were $1.75. Now, reduced to 95c
12 Heavy Quality Art Ticking Bound Hat Bags. Were 95c. Now 50c
8 Art Ticking Fur Bags. Were $1.50. Now 95c
2 Orchid Washable Crushed Oilcloth Covered Four Drawer Shoe Cabinets; damaged. Were $3.95. Now $1.95
1 Rose Crushed Oilcloth Covered Six Drawer Shoe Cabinet; slightly damaged. Was $5.95. Now $2.95

NOTIONS, AISLE 21, FIRST FLOOR

Powder Puffs, 6c

288 Fine Quality Powder Puffs in a variety of sizes and colors.
40 Fine Quality Whisk Brooms, 38c
500 Fine Quality Wash Cloths, with colored borders. The dozen 75c
100 Dozen Swantex Toilet Paper; 1,000 sheets to roll. The dozen 78c
6 Terri Compacts; are slightly marked. Were $3. Now..$2
4 Imitation Pearl-on-Amber Clocks. Were $6. Now..$4
8 Imitation Pearl-on-Amber Buffers. Were $2. Now..$1
2 Imported Magnifying Mirrors. Were $14. Now $8
3 Imitation Pearl-on-Amber Boxes. Were $4. Now..$2
50 Boxes of Vanities Face Powder. Were 45c. Now 25c
25 Bottles of Imported Cadolle Talcum. Were $1.25. Now 75c
4 Bottles of Imported Molyneux Perfume; connu odor. Were $40. Now $22.50
6 Bottles of Molyneux Perfume; connu odor. Were $17. Now $12.50
3 Bottles of Imported Cadolle Perfume. Were $13. Now, reduced to $9.50
10 Bottles of Cadolle "Gardenia." Were $7. Now..$5
10 Bottles of Cadolle "Gardenia" and No. 9. Were $3. Now $2
10 Jars of Cadolle Cleansing Cream. Were $1. Now..75c
12 Bottles of Cadolle Purse-size Perfume. Were $1.75. Now $1.25
12 Boxes of Cadolle Face Powder. Were $2. Now..$1.25
15 Cadolle Single Compacts. Were $1.50. Now $1
20; were $1. Now 65c
6 Bottles of Cadolle Perfume. Were $5. Now $3.50
5 Sets of Cadolle Perfume. Three bottles in set. Were $5. Now $3.50
8 Bottles of Cadolle Perfumes. Were $2.50. Now..$1.75
6 Bottles of Cadolle Perfume. Were $9.50. Now..$6
8 Bottles of Cadolle Perfume. Were $6. Now $4

TOILETRIES, AISLES 14-18 FIRST FLOOR

Silk Costume Slips and Petticoats, $2.95 *Were $5 and $5.95*

20; of radium in tailored styles; and tailored fitted petticoats.
6 Tailored Silk Crepe Slips. Were $2.95. Now 95c
9 Lace-trimmed and Tailored Silk Crepe and Satin castume slips. Were $5.95. Now $2.95
4 Lovely Imported Costume Slips; handmade and lace trimmed. Were $12.50. Now $7.50

COSTUME SLIPS, THIRD FLOOR

Gifts Reduced

3 Pottery Cat Door Stops; damaged. Were $1. Now..... 50c
1 Black Glass Ash Tray; trimmed with gilt and stones. Was $10. Now $7.50
1 Italian Pottery Vase. Was $4. Now $2.50
2 Etched Powder Boxes. Were $2.75. Now $1.75
1 Photo Box, of hand-tooled leather. Originally $45. Now $20
1 Adaptable Table; mahogany. Was $67.50. Now $50
2 Lafaune Pottery Vases. Were $10. Now $5
1 Japanese Pottery Vase; yellow. Was $14.50. Now $5
1 Marble Top French Coffee Table. Damaged. Was $25. Now $15
1 Hammered Pewter Cigarette Box. Was $25. Now $15
1 Tudric Pewter Clock. Was $10. Now $5
2 Pewter Candlesticks. Were $7.50. Now $2.50
1 Hand-Painted Picture; damaged. Was $1. Now 50c
2 Card Table Covers; damaged. Were $1. Now 50c
2 Mahogany Cigarette Boxes. Were $6.50. Now $3.50

THE GIFT SHOP, SEVENTH FLOOR

China Reduced

2 Decorated Vases, slightly imperfect. Were $3 and $3.95. Now $1.50
12 Decorated Breakfast Plates. Were 35c. Now 20c
12 Theodore Haviland Decorated Gold China Bouillon Cups and Saucers. Were $4. Now ..$2.50
8 Theodore Haviland Gold-Encrusted China After Dinner Cups and Saucers. Were $3. Now $1.75
6 Decorated Imported China Plates. Special $1.95
1 Imported Hand-Painted Celery Tray. Was $3.50. Now ...$1.50
1 Imported Hand-Painted Bon Bon Dish. Was $4. Now...$2
1 Imported Hand-Painted China Basket. Was $4. Now.....$2
1 Imported Hand-Painted Bon Bon Dish. Was $3.50. Now..$1.50
1 Hand-Painted China Vase. Was $3.50. Now $1.50
1 Decorated Pottery Vase. Was $6. Now $3.95

CHINA, FIFTH FLOOR

EVENTS OF INTEREST IN SOCIETY CIRCLES OF CAPITAL

Capital Folk Get Flowers From Estates

Louws Get Theirs From Africa; Mrs. Mills Hers by Airplane.

WITH Mrs. Owen Roberts, wife of Justice Roberts; Mrs. Ogden L. Mills, wife of the Undersecretary of the Treasury, and several others bringing in day by day flowers and vegetables from their private gardens "up North and down South" the Capital seems to present an interesting little phase.

At a dinner at Justice Roberts' just the other evening the beautifully appointed table boasted not only flowers from their Pennsylvania estate but luscious tomatoes and other vegetables which made the trip by air. Justice and Mrs. Roberts have a splendid farm in Chester County, which is one vast plantation and many have been the flower and poultry shows at which the justice and his wife were joint exhibitors. All sorts of gardening seems to be the pleasure of Justice and Mrs. Roberts who have made a success of their cultivated areas.

They have been especially rewarded in the cultivation of dahlias, chrysanthemums and ferns, which have been displayed at horticultural shows under the name "O. J. Roberts, owner and cultivator." This winter Justice and Mrs. Roberts have brought in a great many hothouse vegetables for use in their house in Georgetown.

Mrs. Mills also resorts to the use of the airplane for the fine flowers which reach Washington from her estate on Long Island, where she occasionally supervises the care of her greenhouses, noted for their fine specimens of gardenias and orchids. Mrs. Cameron Morrison, wife of the North Carolina senator, regularly received last winter great boxes of flowers from the Southern plantation.

Specializing in carnations, Senator and Mrs. Morrison have established a definite place in the world of "amateur florists" because of their success in the raising of the flowers which to the world in general seem to be classified as "mother's flower." With true Southern generosity, the Morrisons nearly every day had splendid bouquets delivered to the houses of friends here. They were generally transported by train, but always arrived in the "pink" of condition.

With an ocean between, the Minister of South Africa and Mrs. Louw created a decided stir in society with the lovely imported flowers, chincherinchees, transported from their native land, which decked the legation drawing rooms at several receptions in midwinter. Fragile like the white narcissi, the flowers laid in ice over a period of three weeks or more and reached Washington as beautiful as if just picked from the mountains around Capetown.

The strange flowers, indigenous to South Africa, created such admiration that florists in the Capital and New York are considering their regular importation through the season, thus following the course already adopted in London and Paris, where the flowers are seen in florists' windows and grace the drawing rooms of smart society.

Informal Luncheon At British Embassy.

The Ambassador of Great Britain and Lady Lindsay entertained informally at luncheon yesterday, when the company included Lord and Lady Saye and Sele, Sir Willmott and Lady Lewis, Mrs. Peter A. Jay, Mr. George W. Wickersham, the Secretary of the Canadian Legation and Mrs. Thomas Archibald Stone, Mr. J. Theodore Marriner, the Air Atttache of the Embassy; Wing Commander Twisleton-Wykeham-Fiennes, Miss Monica Phillips and Miss Irene Boyle.

The Bolivian Minister and Senora de Diez de Medina, and the Roumanian Minister, Mr. Charles A. Davila, were the guests in whose honor Lieut. Col. and Mrs. M. Robert Guggenheim entertained at dinner at their residence at Bethesda, Md., last evening. The other guests were Senorita Maria Hortensia Diez de Medina, Senorita Gaby Diez de Medina, Col. and Mrs. Charles D. Herron, Mr. and Mrs. John Elmer McClure and Mr. Rutherford Bingham.

Gen. William Mitchell has joined Mrs. Mitchell and the children at the New Chamberlin, Old Point Comfort, where they will spend the Easter holidays.

Senator David I. Walsh will entertain at dinner tomorrow evening.

Representative Claude V. Parson, elected to the Seventy-first Congress to fill a vacany, left yesterday for his home in Golconda, Ill.

Mrs. Bertrand H. Snell, wife of Representative Snell, of New York, entertained at luncheon yesterday at the Mayflower for their daughter, Miss Sara Louise Snell, in compliment to her classmate from Vassar, Miss Sarah A. Raymond, of Kansas City.

The company included Miss Ann Wyant, Miss Polly Cooke, Miss Mary Elizabeth West, Miss Rosalind Deakyne, Miss Eleanor Pierce, Miss Charlotte Parker, Miss Janet Shares, the Misses Marion and Elizabeth Shouse, the Misses Eleanor and Margaret Calvert, Miss Elizabeth Ulman, Miss Sally Phinney, Miss Polly Foote, Miss Emily Jane Quirk and Miss Patricia Ridsdale.

Luncheon Hostess

Harris & Ewing.

MRS. BERTRAND H. SNELL, wife of Representative Snell, of New York, who entertained at luncheon yesterday at the Mayflower for her daughter, Miss Sara Louise Snell.

Representative Carl R. Chindblom will join Mrs. Chindblom the end of the week on his return from a cruise through the West Indies. Representative and Mrs. Chindblom have given up their house on R street and have taken an apartment in Wakefield Hall, at New Hampshire avenue and V street.

Miss Helen Robbins, daughter of the United States Minister to El Salvador and Mrs. Warren Delano Robbins, has gone to Palm Beach to spend the Easter holidays with her grandmother, Mrs. Prive Collier. Miss Robbins is at school in Aiken, S. C.

Mrs. Katharyn C. Fuqua has been spending some time with friends in New York at the Hotel Montclair. Mr. William O. Chapman, of Wardman Park Hotel, was a recent guest at the Montclair.

Lady Lister-Kaye Sails for England Today.

Natica, Lady Lister-Kaye, who has divided the winter season between Washington and New York, will sail for England today on the Olympic.

Lieut. Comdr. and Mrs. Volney O. Clark have as their guest Mrs. Matthew Wood, of New York, with whom Mrs. Clark was in Europe last summer. Mrs. Clark entertained at luncheon yesterday at the Shoreham for Mrs. Wood.

Mrs. George T. Marye will entertain at a luncheon at the National Women's Country Club on Wednesday, April 8.

Mr. Bernard B. Jones has returned to his home on Wyoming avenue after passing some time at his country place, Audley Farm, near Berryville, Va. Mr. and Mrs. Jones will have as their guest for several days Mrs. Charles B. Ames, wife of Judge Ames, of New York, who will arrive in Washington next week.

Mrs. William Livingston Crounse is spending a fortnight at Grove Park Inn, Asheville, N. C., recuperating from a recent illness.

Mrs. Frederic Keep, who is passing some time in New York at the Hotel Pierre, will return to Washington on April 16.

Mrs. Lewis Coxe, wife of Capt. Coxe, U. S. N., will entertain at a tea on Wednesday for Mrs. Lorenzo B. Gasser, wife of Col. Gasser, who will leave shortly for duty in the Philippines.

The Naval Attache of the British Embassy and Mrs. J. S. M. Ritchie were guests in whose honor a dinner was given last evening at the Mayflower by the military attaches of the various foreign missions in Washington and their wives. Covers were laid for 19 guests.

Mrs. Rockwell Campbell Tenney and son, Charles, who have been visiting Mrs. Tenney's mother, Mrs. Albert Morgan Gilbert, have returned to their home in Lexington, Mass.

Mr. and Mrs. Edward Renick Alexander have with them for the holidays their son-in-law and daughter, Mr. and Mrs. John Means Carter, of Philadelphia. Before her recent marriage Mrs. Carter was Miss Elsie Alexander.

New Minister From Canada Will Soon Wed

Engagement of Premier's Sister to Herridge Announced.

With the announcement of the engagement of Miss Mildred Mariann Bennett, sister of the Prime Minister of Canada, Richard Bedford Bennett, to Maj. W. D. Herridge, newly appointed Minister of Canada to the United States, the Diplomatic Corps will welcome, before long, another bride as chatelaine of a legation. The wedding will take place in the near future. Although no date has been announced, it is probable that the wedding will take place this spring, as the minister is expected in Washington shortly after his trip to England late this month.

Miss Bennett, who is nearly twenty years younger than her brother, has been acting as hostess in Ottawa since Mr. Bennett was chosen to the highest post in the gift of the Canadian government. With the prime minister she lives in a splendid suite in the Chateau Laurier, where she dispenses hospitality to official and residential society.

A graduate of Mount Allison University in New Brunswick, Miss Bennett has spent many seasons abroad as well as much of her life in the Far West, having lived in Calgary and Vancouver, B. C.

The new minister, who visited Washington in midwinter, when the prime minister came here for a few days, was a guest at the White House and at the British Embassy. His majority was bestowed upon him through service with the Canadian forces throughout the World War. He received the Distinguished Service Order and the Military Cross.

When the charming bride takes her place in the gay group which makes up the ever interesting Diplomatic Corps she will be greeted by several other "brides of legations and embassies."

Only this spring the wedding of Commander Paolo Sbernadori, Air Attache of the Italian Embassy, at Turin, in Italy, will bring to the Capital a bride from across the seas. They will return here later in the spring. Another Italian bride is the delightful Countess Antonietta Roncalli di Montorio, wife of the First Secretary of the Embassy, who won the hearts of society immediately upon her arrival here last fall. Count Roncalli and his bride were married in Italy.

Bringing to the Diplomatic Corps all the charm of the winsome American girl, Mrs. Thomas D. Stone, wife of the Second Secretary of the Canadian Legation, has "fitted" admirably into diplomatic festivities. She was Miss Ellen Ewing, of New York.

On the Danish side of the ledger, Washington has been favored with two delightful newcomers, one, Mme. Wadsted, chatelaine of the legation, a Uruguayan of distinguished background, and Mme. de Wichfeld, wife of the Counselor of the Danish Legation. Although married some little time before coming to Washington Mme. Wadsted might be included among the little bridal group and certainly Mme. de Wichfeld, whose marriage to the counselor took place in Washington last winter.

Miss Helen Lee Eames Doherty, who is returning to Washington on Monday with her parents, Mr. and Mrs. Henry L. Doherty, from a Southern trip, will be the guests of Miss Elizabeth Dunlop at the polo ball that evening at the Mayflower.

In addition to many of the members of the Diplomatic Corps appearing in their full dress uniforms at the polo ball, the members of the Polo Association of Washington will wear their polo outfits as well as the debutantes' committee that will form an aisle through which Vice President Curtis will be escorted to his box.

Mrs. Elise J. Church entertained at dinner last night in honor of her daughter, Mrs. Harold M. Rayner, of West Point, N. Y. The guests were Maj. Gen. and Mrs. Guy V. Henry, Maj. Gen. and Mrs. Herbert B. Crosby, Lieut. Col. and Mrs. Adna R. Chaffee, Maj. Raymond E. McQuillan and Capt. Eugene A. Regnier.

Mr. Francis G. Addison entertained at dinner in the presidential suite of the Willard last night, when his guests were Mr. Joshua Evans, jr., Mr. Robert V. Fleming, Mr. H. H. McKee, Mr. W. W. Spaid, Mr. Corcoran Thom and Mr. Lanier P. McLachlen.

Pan-American Group Feted By Dr. Rowe

Technical Advisers on Intellectual Action Given Luncheon.

The director general of the Pan-American Union, Dr. L. S. Rowe, entertained informally at luncheon yesterday at the Pan American Annex in honor of the technical advisory committee for the division of intellectual cooperation of the Pan American Union. The members of the committee and other guests were:

Dr. John C. Merriam, president of the Carnegie Institute, of Washington, chairman; Dr. James Brown Scott, president American Institute of International Law, vice chairman; Mr. Laurence Vail Coleman, director American Association of Museums, Smithsonian Institute; Dr. Stephen P. Duggan, director Institute of International Education; Dr. Waldo G. Leland, secretary American Council of Learned Societies; Mr. Robert S. Lynd, secretary Social Science Research Council; Dr. C. E. McGuire, Dr. Charles Moore, chairman the Commission of Fine Arts; Mr. Calvin W. Rice, secretary American Society of Mechanical Engineers; Dr. J. David Thompson, secretary American National Committee on International Intellectual Cooperation.

In addition to the committee there were: Dr. Esteban Gil Borges, assistant director of the Pan-American Union, and Miss Heloise Brainard, chief of the division of intellectual cooperation of the union.

Maj. and Mrs. A. Lopez will be hosts to a company of 32 at dinner at the Shoreham Hotel tomorrow evening.

Former Representative and Mrs. Walter F. Lineberger, of California, have with them at the Fairfax, 2100 Massachusetts avenue northwest, their son and daughter, Mr. Walter F. Lineberger, jr., and Miss Elizabeth Lineberger, who are here for their Easter vacations from Phillips Academy, Andover, and Wellesley College, where both are seniors this year.

Mrs. Mesta Returns To Capital Tomorrow.

Mrs. George Mesta, who has been passing several days in New York, will return to her apartment on Massachusetts avenue tomorrow.

Dr. and Mrs. George Dewey will entertain a company of ten guests at the Shoreham tomorrow.

Mr. and Mrs. Grosvenor Backus have returned to this country from Europe to be present at the marriage of their son, Mr. Wallace Truman Backus, to Miss Rosina Dowker Malpass, daughter of Mrs. Harry Turner Malpass, of Chestnut Hill, Pa., which will take place April 11 in Philadelphia. Mr. and Mrs. Backus are in Washington now, staying at the Carlton, and will be here until April 10, when they will go to Philadelphia.

After the wedding they will go to New York, preparatory to sailing for Europe to resume their year's trip. They will stop in England to visit Backus' son-in-law and daughter, Mr. and Mrs. Geoffrey Thompson, who reside in London.

Early in the fall Mr. and Mrs. Backus will return to Washington to open their home on Tracy place.

Entertains for Sister Who Will Wed Soon.

Miss Mary Catherine Caldwell entertained in her home last evening at supper and bridge for her sister, Miss Elizabeth Burgess Caldwell, whose marriage to Mr. Arthur Evarts Kimberly will take place in St. Andrew's Church April 6.

The guests were Mrs. John Hedrick Olcott, Mrs. Frederick W. Doermann, Miss Dorothy Gray, Miss Frances Laws, Miss Edna Evarts Kimberly and Miss Helen Ridgely, who will be attendants at Miss Caldwell's wedding, and Mrs. David Repp Caldwell, Miss Elizabeth Langenbeck, Miss Louise Becker, Miss Ramona Newman, Miss Marion Heyser, Miss Elizabeth Clark, Miss Louise Hoover, Mrs. Frank Repp Caldwell, Miss Madeline Benton, Miss Lillian Breckinridge, Miss Ellen Bull, Mrs. A. Y. Casanova, jr., and Mrs. Clark Conway.

Studying in Capital

Underwood & Underwood.

MISS IDA JANE M'GOWAN, daughter of Mrs. T. H. McGowan, of White Plains, N. Y., who is a student at Trinity College.

Miss Margaret Drummond, of Geneva, daughter of Sir Eric Drummond, secretary general of the League of Nations, who has been the guest of Mrs. Arthur Bullard at her home on California street, leaves today for New York, preparatory to sailing for Europe. She has been in this country for two or three weeks, and has spent much of her time in Washington as Mrs. Bullard's guest. Miss Drummond's brother, Mr. David Drummond, is engaged in business in New York.

Miss Drummond has been given several fetes in her honor during her sojourn in Washington, among them a luncheon by Mrs. Hennen Jennings at her home on Massachusetts avenue.

Members of the junior choir of St. Margaret's Sunday School will present in the parish house a musical extravaganza, "Blunderland," on Friday and Saturday of Easter week. There will be two evening performances and one matinee, the latter on Saturday.

Cooperating with the junior choir will be the members of the junior school orchestra, conducted by Miss Schultze, and of Miss Kane's esthetic dancing class of Gunston Hall and members of Miss Helen Stuart Griffith's toe dancing and tap dancing groups.

The cast of "Blunderland" includes Marion Seras, Sylvia Hackett, Anne Clark, Mary Marjorie Wallace, Patricia Morris, Anne Beale, Eleanor Grunwell, Kearsley Caldwell, Anne Reeces, Margaret Anne Pate, Margaret Clark, Agnes Shafter, Patty Palmer, Rosemary Turner, Marie Medora Shores, Marjorie Ranny, Katherine Reeves, Lucy Phaler, Carola Manning, Madge Estes, Jean Gulick and Maurine Estes.

"Blunderland" is a charming musical fantasy in three scenes and will appeal to grown-ups quite as much as to children.

May Festival Of Children Is Discussed

Community Secretaries Given Luncheon by Miss Baker.

Miss Sibyl Baker, director of the Community Center Department, entertained at luncheon yesterday at the American Association of University Women, the community secretaries and assistant community secretaries of the department, when plans for the annual children's festival of Washington, to be held in May, were announced by the chairman of the executive committee for the festival, Mrs. L. W. Hardy.

Children from all parts of the city will take part in the fete which will be given out of doors.

Among Miss Baker's guests at yesterday's luncheon, many of whom will have a part in the festival preparations in the coming weeks, were Mrs. Hardy, Mrs. Marie Moore Forrest, Mrs. Allan Davis, Mrs. A. J. Driscoll, Mrs. John Albert Hunter, Mrs. Thomas C. Jeffers, Mrs. Lyman B. Swormstedt, Mrs. F. F. Espenscheid, Mrs. M. F. Young, Mrs. Reid K. Middleton, Miss Virginia Schmucker, Miss Frances Cooper, Mrs. S. Ross Taggart.

Also Mrs. Philip Sidney Smith, of the Board of Education; Mrs. Esther Edmonds Fahey, Mrs. Charles Dietz, Mrs. Willis Crane, Mrs. L. T. Gagar, Mrs. William H. Hendrick, Mrs. Annie C. Reynolds and Mrs. M. W. Fristoe.

Mrs. Charles M. Oman and Capt. and Mrs. W. D. Puleston are at the St. Regis Hotel, in New York.

Mr. and Mrs. John T. Marchand are at the Marlborough-Blenheim in Atlantic City spending Easter.

Officers from the various Army and Marine posts around Washington, in addition to a number of naval officers and a group of midshipmen from the U. S. Naval Academy at Annapolis, will attend the entertainment and dance to be given by the Disabled American Veterans of the World War at the Willard Hotel tomorrow.

The Ambassador from Japan, Mr. Katsuji Debuchi, has been added to the list of patrons and patronesses for this event, the list being headed by the President and Mrs. Herbert Hoover.

The entertainment features for the evening will consist of a number of high class vaudeville acts, including

Continued on Page 9, Column 5.

SMART FLORAL EFFECTS

For Easter Gift Giving

Black glass Bowl with life-like Pond Lily in white, yellow or pink—

$1.75 COMPLETE

"Flowering Plant" in bright colors, pink or yellow, in square black glass pot $1.00

DULIN & MARTIN

Connecticut Ave. and L

PARKING SERVICE—Connecticut Avenue Entrance

EASTER CANDY

Chocolate Rabbits

Chocolate Chicks

Fancy Easter Eggs

FAMOUS CARAMELS

Chocolates and Bon Bons

The ORIGINAL

Velati's

620 9th St.

609 14th St.

Northwest

APPEAR AT YOUR BEST—FOR HER

Your mother has always given you her best—now give her *your* best—an Underwood portrait of yourself for Mother's Day.

Underwood artistry brings you to her as she likes to picture you. Make an appointment for your portrait now—prices ranging as low as $20.00.

UNDERWOOD & UNDERWOOD

Portraits of Quality

1230 Connecticut Ave. Telephone Dec. 4100

Easter Cards

Unusually Attractive Designs

BREWOOD

Engravers for every Occasion

TWELFTH STREET between F and G

The Collier Inn

COLUMBIA RD. AT 18th ST.

Opposite Ambassador Theatre

LUNCHEON

11:00 Until 2:15

Special Plates and Salads. 45c to 75c

Our oysters are shucked fresh daily on the premises and served any style

DINNER

5:00 to 7:45

In addition to our regular menu we are featuring

Baked Potomac Shad

Fried Sea Bass

75c

Special $1 Dinner

Roast Turkey Club Steak

Fried Chicken a la Maryland

Club Plates, 55c to 75c

COLUMBIA 5042

WHOA!

Olney Inn

on Olney Farm

OLNEY, MARYLAND.

Luncheon : Tea : Dinner

$1.00-$1.50-$2.00

Also a la carte.

12 Miles North of Washington. Out Georgia Ave. Extended. Route 28. Ashton 164. OPEN EVERY DAY. NOON TO 8:30 P. M.

Hill Top House

"AMONG THE MOUNTAINS"

HARPERS FERRY, West Va.

Southern Cooking Modern Rooms

Hob Nob

Cafeteria and Tea Room

1010 F Street N.W.

Opposite Woodward & Lothrop

LUNCHEON & DINNER

Daily Luncheon in Tea Room 55c to 85c

Dinner, $1.00

CAFETERIA—A LA CARTE

"Quality Foods Properly Prepared"

THE PARROT

Free Tea Leaf Readings for Our Guests

LUNCHEON TEA DINNER

1643 CONN. AVE.

STRAW HATS

Cleaned, Blocked and Dyed

Bachrach

Hat Blockers *Millinery Artists*

733 Eleventh St. N.W.

GARDEN SHOPPE INC.

14th at Monroe Street

14th at Thomas Circle

1835 Columbia Road

Our Catering Department Offers

(Tel. Col. 5915)

Individual Easter Ice Cream Molds at $3.50 per dozen

Fresh Strawberry Ice Cream NOW at $1.00 per qt.

Special—Creme de Menthe Ice Cream at $1.00 per qt.

Many Other Ice Creams and Ices

(25c extra for packing and delivery on any amount)

Individual Iced Cakes in Easter colors—50c dozen

Layer Cakes Iced with Easter Decorations—$1.50 up

MATTRESSES

RENOVATED

Best Service and Prices.

COLUMBIA BEDDING CO., INC.

219 G ST. NW. NAtional 5528

For Easter Sunday

Order

Demonets

INCORPORATED

1520 Connecticut Avenue

Delightful Creams and Ices

$1.25 the Quart

Easter Fancy Ices in Shapes of Eggs, Rabbits, Chickens, Etc.

$4.20 the Dozen

Phone Decatur 2100

M. PASTERNAK

1219 CONNECTICUT AVE.

RUSSIAN SABLES

SILVER FOXES

Prime Pelts, Luxurious Scarfs

. . . rare crown sables in scarfs of two, three and more skins . . . and silver foxes with the highly prized blue black tones, perfectly silvered . . . fur scarfs such as these are the very height of chic, permanent in fashion and add the exquisite touch to almost every costume! . . . Their prices are indeed moderate for furs of this superb quality.

READY TO WEAR AND MADE TO ORDER

"Flowers by Wire Everywhere"

EASTER GREETINGS

THE very word "Easter" calls forth our noblest sentiments—charity, Love, Esteem, Friendship, Self Sacrifice. We may not express these sentiments verbally, but the flowers will convey the messages for us.

The "Lilies of the Field"—the Roses, Carnations, Sweet Peas, Daffodils and numerous other Cut Flowers and Blooming Plants speak volumes in the most refined way.

Blackistone

National 4905

1407 H Street

3 Doors West of 14th St.

The SHOREHAM

CONNECTICUT AVE. at CALVERT

Dinner Dances

In the Louis Seize room every evening from 7:30 to 9:30 ($1.50 per person or a la carte service). Sup. per dance 10 till 1 (55c except Friday, Saturday and holidays, $1).

STARTING APRIL 4

LaMae & Alice Louise

Direct from Ritz Carlton, Philadelphia.

Saturday Night Dances

7 to 9, special dinner, $2, including convert. Supper a la carte, $1 convert. Dinner patrons may remain and dance through supper without convert charge. 10 till 1, $1 convert, including supper.

Lowe-Nevins SHOREHAM ORCHESTRA

Paul Fiddeman, Directing

Phone Robert Kehl for Reservations—Adams 0700

SHOREHAM—OLD ENGLISH GRILL

Now Open. Moderate Prices

TWO STORES

BUDD'S

18TH AND COLUMBIA RD.

and

CONN. AVE. AND MACOMB

Easter Specials

Easter Melon Mould

Decorated in Spring Colors

Fresh Strawberry, Vanilla and Apricot Ice $1.35 Quart

Packed and Delivered in Dry Ice

Easter Ice Cream Brick

Fresh Strawberry, Macaroon, Cherry Blossom Sherbet $1.10 Quart

Individual Ice Cream Forms

EASTER LILIES, $3.50 Doz.

Easter Rabbits, Eggs, Ducks and Geese $3 Doz.

COLUMBIA 0706

TRADE MARK REGISTERED

ESTATE SALE

(By Catalogue)

of

Valuable Household Furnishings and Adornments, Objects of Art, Etc.

From

the Sears Estate, the DeBuenevista Estate, a Retiring Ambassador and other sources

TO BE SOLD AT PUBLIC AUCTION

Within Our Galleries

715 Thirteenth Street

Tuesday, Wednesday, Thursday, Friday, April 7th, 8th, 9th, 10th, 1931

At 2 P. M. Each Day

On View Saturday and Monday April 4th and 6th

Valuable Rock Crystal Table Set of about 150 pieces; Imported Cut Hock Glasses, Sets of Table China, Antique and Modern Silver, Paintings, Oriental Rugs, in all sizes; Chinese and Japanese Art Objects, Embroideries, Draperies, Antique and Modern Furniture, Mirrors, Screens, Bric-a-Brac, Fireplace Brasses, etc.

Terms, Cash: Catalogues on Application to C. G. SLOAN & CO., INC., Aucts.

Read The Post's New Classified Ads

RADIO
BRIDGE
GARDEN HINTS

FEATURES of INTEREST to WOMEN

RECIPES
HOROSCOPE
FASHIONS

RADIO PROGRAMS

FRIDAY, APRIL 3.
LOCAL STATIONS.
(Eastern Standard Time.)

WRC—National Broadcasting Co.
(316 Meters, 950 Kilocycles.)

8:45 a. m.—Health Exercises.
9:00 a. m.—Gene and Glenn.
9:15 a. m.—Morning Devotions.
9:30 a. m.—Cheerio.
9:00 a. m.—U. S. Army Band.
9:15 a. m.—Orchestra, with soloist.
9:45 a. m.—A. & P. Food. Col. Goodbody.
10:00 a. m.—National Home Hour.
11:00 a. m.—"Children's Crusade," a musical legend in four parts, direction Albert Stoesse.
12:00 (noon)—Retail Food Market Review.
12:15 p. m.—George F. Ross, pianist.
12:30 p. m.—National Farm and Home Hour.
1:30 p. m.—Sunshine Caroleers.
2:00 p. m.—Devotional Program: Addresses by the Most Rev. William Temple, Archbishop of York, from London; Father James M. Gillis, Paulist Fathers, and Suffragan Bishop Charles K. Gilbert, of St. John the Divine Cathedral. Music by chorus direction George Dilworth.
3:00 p. m.—One Minute of Silence.
3:01 p. m.—Child Study Association.
3:15 p. m.—U. S. Navy Band.
4:00 p. m.—Radio Guild. "The Terrible Meek," Charles Rann Kennedy and Edith Wynne Matthison.
8:00 p. m.—Lady Next Door.
8:30 p. m.—Benjamin Moore Triangle.
8:45 p. m.—Classic Trio.
8:49 p. m.—News Flashes.
9:00 p. m.—Melody Five.
9:15 p. m.—Limelights.
9:45 p. m.—Uncle Abe and David.
7:00 p. m.—Amos 'n' Andy.
7:15 p. m.—Airplane of the Road.
7:30 p. m.—Phil Cook.
7:45 p. m.—Orienta Coffee Orchestra.
8:00 p. m.—Cities Service Orchestra and Cavaliers.
8:00 p. m.—Cliquot Club.
9:30 p. m.—Enna Jettick Songbird.
9:45 p. m.—Two Troupers.
10:00 p. m.—Kodak Week-End Hour.
10:30 p. m.—R. K. O. Program.
11:01 p. m.-12:30 a. m.—Richard Wagner's Opera "Parsifal."

WMAL—Columbia Broadcasting System.
(475.9 Meters, 630 Kilocycles.)

8:00 a. m.—Religious Service.
8:15 a. m.—Male Trio.
8:30 a. m.—Tony's Scrap Book.
8:45 a. m.—Newsy Jingles.
9:00 a. m.—Opening the Morning's Mail.
9:30 a. m.—Morning Moods.
9:45 a. m.—Sally Stokely.
10:00 a. m.—Marie Carroll, soprano.
10:15 a. m.—Julia Sanderson and Frank Crummit.
10:45 a. m.—Fashion Talk.
11:00 a. m.—Emily Post.
11:15 a. m.—Winifred Carter.
11:30 a. m.—Common Sense for Mother.
11:45 a. m.—Beatrice Herford.
12:00 (noon)—Good Friday Religious Services from National Cathedral, in Washington. Sermon by the Rt. Rev. James E. Freeman, Bishop of Washington, "The Meaning of Calvary."
3:00 p. m.—U. S. Marine Band Orchestra.
3:45 p. m.—Educational Features.
4:00 p. m.—Adele Vasa, soprano, and Theo Karle, tenor.
4:00 p. m.—Ann Leaf, organist.
5:00 p. m.—"Topics in the Realm of Society," Ann Patten.
5:15 p. m.—Chats With the Weather Man.
5:25 p. m.—Frank Young, pianist.
5:30 p. m.—Novelettes.
5:45 p. m.—News Flashes.
6:00 p. m.—"Americanism," Dr. B. C. MacNeil, American Legion.
6:15 p. m.—Winegar's Barn Orchestra.
6:30 p. m.—Tale-Lights.
6:45 p. m.—Roland Gaver and his band.
7:00 p. m.—Morton Downey.
7:15 p. m.—At Home With Jimmy and Jane.
7:45 p. m.—Jacques Renard and orchestra, from Boston.
8:00 p. m.—Fryor's Band.
8:15 p. m.—Barbershop Quartet.
8:30 p. m.—Dutch Masters.
9:00 p. m.—Story Hour.
10:00 p. m.—Lee Morse, blues singer.
10:30 p. m.—March of Time.
11:00 p. m.—Herbert Gordon Orchestra.
11:30 p. m.—Ben Bernie Orchestra.
12:01 a. m.—Bert Lown Orchestra.
12:30-1:00 a. m.—Nocturne, Ben Alley, tenor.

WOL—American Broadcasting Co.
(229 Meters, 1,310 Kilocycles.)

7:30 a. m.—Musical Clock.
8:00 a. m.—Chimes.
9:00 a. m.—Musical Clock.
10:00 a. m.—Peggy Clarke's Chat.
10:20 a. m.—Public Service Man.
10:30 a. m.—Monarch of the Arctic.
11:00 a. m.—Bertha Parker's Beauty Talk.
11:15 a. m.—Eddie Schofield, pianist.
11:30 a. m.—Previews of Coming Attractions.
12:00 (noon)—Luncheon Music.
12:10 p. m.—Lenten Services, Rev. Joseph H. Shoo.
12:30 p. m.—Paul D. Gable, organist.
2:00 p. m.—Luncheon Music.
3:00 p. m.—"Last Hour on the Cross," sermon by the Rev. Joseph V. Buckley.
3:00 p. m.—With the Composers.
3:15 p. m.—Half Hour Dance Tunes.
3:45 p. m.—Tea-Time Chatterbox.
4:00 p. m.—Groome Bell, tenor; Hilda Elms, pianist.
4:15 p. m.—Organ Reveries.
4:30 p. m.—March of Music.
5:00 p. m.—Bouquet of Roses.
6:00 p. m.—Opportunities.
6:00 p. m.—Sportorial.
6:30 p. m.—Say It With Flowers.
6:30 p. m.—Aerial Columnist.
6:40 p. m.—Musical Interlude.
6:45 p. m.—Seba Christie, tenor.
7:00 p. m.—Dinner Music.
7:30 p. m.—News Flashes.
7:30 p. m.—"Poor Dear Mother," second act.

WJSV—Independent Publishing Co.
(205 Meters, 1,460 Kilocycles.)

6:00 a. m.—Down South.
8:00 a. m.—Margaret Bee.
8:20 a. m.—Weather Report.
9:40 a. m.—Hints to Housewives.
10:00 a. m.—Today's Dinner.
10:30 a. m.—David Martin and Jimmy Walters.
11:00 a. m.—Fourth Presbyterian Church.
12:00 (noon)—Drama, "Christ, the Crucified Conqueror."
2:00 p. m.—Washington Trio.
2:30 p. m.—Appreciation and History of Music.
3:00 p. m.—Whoopee Hour.
4:00 p. m.—Robert Downing.
4:30 p. m.—Mattie Adking, spirituals.
4:45 p. m.—Science and History.
5:00 p. m.—Glimpses into Boyland.
5:30 p. m.—Along Route Fifty.
6:00 p. m.—News Flashes.
6:00 p. m.—WJSV.
6:15 p. m.—Classified Hour.
7:15 p. m.—Jessie Panning.
7:30 p. m.—Washington Orchestra.

Good Friday Services and Music

11:00 a. m. (WRC)—"Children's Crusade."

12 noon (WMAL)—Three-hour service from Washington Cathedral.

2:00 p. m. (WOL)—Last hour of service from Church of Immaculate Conception.

2:00 p. m. (WRC)—Devotional Hour—the Archbishop of York, from London.

4:00 p. m. (WRC)—"The Terrible Meek."

7:30 p. m. (WOL)—Second act, "Poor, Dear Mother."

8:00 p. m. (WRC)—Jessica Dragonette and Cavaliers.

8:30 p. m. (WMAL)—Dutch Masters—Helen Oelheim.

9:30 p. m. (WBAL)—"Seven Last Words of Christ," oratorio.

10:00 p. m. (WRC)—Countess Albani; Men About Town.

11:00 p. m. (WMAL)—Wagner's "Parsifal."

8:00 p. m.—Georgetown Merchants.
8:30 p. m.—Judas Paul Linebarger.
9:00 p. m.—Bluebird's Orchestra.
9:30 p. m.—Uncle Tom and His Hired Help.
10:00 p. m.—Beverly May.
10:15 p. m.—Nat Metzger.
10:30 p. m.—Masked Trio.
11:00 p. m.—John Slaughter's Orchestra.

CHAIN STATIONS.
(Associated Press.)

Eastern standard time, P. M. unless indicated. (Programs subject to last-minute change by stations.)

454.3—WEAF New York—660 (NBC Chain).
6:00—Brahms Requiem.
6:45—Uncle Abe and David.
7:00—Mal Bowes' Family.
8:00—Orchestra and Cavaliers.
9:00—Eskimos.
9:30—Song Bird.
9:45—Troupers.
10:00—Week-End Program.
10:30—Theater of Air.
11:00—"Parsifal."

348.6—WABC New York—860 (CBS Chain).
6:45—Crime Club.
7:00—Morton Downey.
7:15—House Beside the Road.
7:30—Perdinando Orchestra.
8:00—Fryor's Band: Topics in Brief.
8:15—Barbershop Singers.
8:30—Old-Time Music.
9:00—Story Hour.
10:00—Musical Program.
10:30—News Drama.
11:00—Sissle's Orchestra.
11:30—Ben Bernie Orchestra.
12:00—Bert Lown Orchestra.
12:30—Alley and Leaf.

394.5—WJZ New York—760 (NBC Chain).
6:00—Raising Junior.
6:15—Ballew Orchestra.
6:30—Bonnie Laddies.
6:45—Topics in Brief.
7:00—Amos 'n' Andy.
7:15—Mme. Alda.
7:30—Phil Cook.
7:45—Footlites.
8:00—Chocolateers.
8:30—Landt Trio; Pollock and Lawnhurst.
8:45—Dancing Class.
9:00—Jones and Hare.
9:30—Chorus and Orchestra.
10:00—The Quakers.
10:30—Clara, Lu and Em.
11:00—"Parsifal."
11:00—Amos 'n' Andy.

394.5—WBAL Baltimore—760.
4:00—Synchronized with WJZ (until 12).

282.8—WTIC Hartford—1,060.
7:00—Dance Orchestra.
7:30—Musicale.
8:00—WEAF.
9:30—Traveler Hour.
10:30—WEAF.
11:00—News; Organ.

492.8—WOR Newark—710.
6:30—Sports Period.
6:45—Orchestra.
7:15—The Boys.
7:30—Features.
8:00—Fraternity Row.
8:30—Speedsters.
8:45—Los Charros.
9:00—Little Symphony.
10:00—Organ Recital.
10:30—Verse.
10:45—Globe Trotter.

428.3—WLW Cincinnati—700.
6:45—WJZ.
7:45—Feature.
8:30—Hoosier Editor.
8:45—Variety: Heat.
9:30—WJZ.
10:00—Sonneteers.
10:30—WJZ.
10:45—Bob Newhall.
11:00—Variety (2½ hours).

461.3—WSM—650.
6:00—Variety Programs.
7:00—News; Organ.
8:00—Orchestra; Television.
8:45—Record Program.
9:00—WJZ.
10:30—Orchestra.
11:00—WJZ.
11:15—The Jesters.

270—WRVA Richmond—1,110.
6:45—WJZ.
7:15—High Spots.
7:45—Timely Tips.
8:00—Dairies.
8:15—Chronicles.
8:45—WJZ.
10:00—Mirth Makers.
10:30—WEAF.
11:00—Orchestras.

Wives of Tomorrow

—FRANCES M'DONALD

She Knew a Cornetist!

DEAR FRANCES McDONALD: Oh, I sure do love your column, and when I read about the girl whose boy friend's idea of entertaining her was to bring his cornet and practice I was just pop-eyed to see what you would tell her, for I once had such a B. F. I could have hugged you when you told her to "tell the pest to go hire a hall." You are priceless, honestly you are! Girls who let fellows use them to fill in gaps in their social program are mighty foolish. Men value a girl in the proportion that it costs them money. This never fails. That girl is in the same boat I was. I, too, was convent bred. I was a nice, amiable, lady-like person. As a result it was the cornet player, with a pimply complexion and styes, or it was nothing. My brother loathed him. But I thought surely patience would be rewarded and he would some time take me out as he did other girls. No sir. It was just like Dolores said in her letter. He spent his money on the girls who would not sit in the house with him. In fact, who treated him most rudely, for he was very unpopular.

Well, at last I got very bitter. So when a man did ask me for a date I answered curtly that I'd rather not. I did this because, like Dolores, men had always been stalling about calling me up some time and all the rest, but never did. Well, when I got so that I would say, "No, thanks, I'm sick of men," to my surprise they looked alive and showed real interest. Some got mad, of course. But at least I ceased to be just a dummy. I took on form. The worth-while ones gave me searching looks and persisted. I began to have dates from the time I decided I never wanted a date! So you are dead right about the being "difficult" part too.

It is terrible to say, but the meaner you can treat a man without being ill-bred, the better chance you have of making him. This was a hard lesson for me to learn. I would go riding with a fellow, be polite and appreciative, ask him in to dinner and never see him again. Now, no man ever gets any form of entertainment out of little me. When a date is even suggested I say, "Depends, I only like dancing dates," or some other remark that dispels any idea he may have that his fatal charms might be sufficient lure. He promptly comes back with, "Well, I know plenty places to dance." And we dance.

Men like girls who look to them for entertainment. They are looking for entertainment themselves and the girl who sticks home is not the sort. It is very simple. I do not like men much. And I think that helps. If I had not a single date for a month it would not bother me. Instead I turn down at least two a week. Yet I was for two whole years overlooked just as Dolores is. I did not know the ropes, and stumbled upon the secret accidentally when bitterness and disgust made me rude.

I hope Dolores will follow your advice, for it is perfect in this case for sure. I remember the first time I ever picked up the paper at your column. A girl was asking what to do about a fellow who only called her on the phone, talked and stalled, and spoke of dates, but despite her acceptance, never took her out. At last he had made a date. But it was to come to her home the following Sunday afternoon! She wanted you to tell her if she should cement the opening by asking him to stay to supper. You told her to call him up and tell him she would have to cancel the date as she had decided to wash her hair instead. I thought you were crazy. But it was during my unpopular days and I began to read your column religiously. Crazy like a fox. I could write a bookful on these stalling Romeos. Many a time I have used that "washing my hair" to get a tumble! It's a great game once you know the signals, Dolores!

ANOTHER ONE-TIME FLOP.

$245 in Jewels Lost On Move to New Home

Moving day for Mrs. Emma L. Waldecker, Chapin street near Fourteenth street northwest, proved unexpectedly expensive yesterday, when she lost a platinum setting diamond ring, valued at $200 and a wrist watch and gold bracelet, valued at $45.

Mrs. Waldecker told police that she believes the property was stolen. She was moving from one apartment house to another on the same street.

Walson's Widow Chief Beneficiary.

Mrs. Zoe Weaver Walson, widow of George O. Walson, Washington banker, receives the main portion of his estate, according to a petition for probate of the will. Charles F. Walson, a son; Mrs. Veryl Walson Ligon, a daughter, and a sister, Mrs. Elizabeth Bube, each are to receive shares in the Liberty National Bank.

Jane Interprets the MODE

A smart morning suit in brown and beige jersey, with gilet of yellow shantung and yellow buttons. (Courtesy of Patou, Paris.)

Paris, April 2.

THERE are more and more gloves! Couturiers and glove designers have let their fancy run free this season. The very decorative glove, studded with brilliants, for instance, began to sparkle last year, with the return of the mode for gloves in the evening. These, you who have taste may choose, but to wear only with the most severely simple dress.

Many newer models are "different," charmingly festive, and yet have the sobriety indispensable to true elegance. These often depend for effect merely on the combination of two materials. For instance, what I considered a very smart model had the hand in black glace kid, and above the wrist was incrusted black antelope. This idea was very clever because the soft velvety material comes just where we want the glove to wrinkle smartly, and the hand being in kid is much less fragile than the black antelope, as we all know.

Another bit of "newness" I have noticed, namely, that the vogue for stitching has spread from frock to glove. A pretty example of this I saw in a shop in the Faubourg St. Honore. It was of sixteen-button height and in all the evening pastel shades, and was sprayed from wrist to top by a graceful stitched-in design. This was a charming variant from the utterly plain long glove, and yet not too assertive to wear with an elaborate gown.

* * * *

Do you want to make the swellest bloomer you ever saw? From just exactly one yard of material—with a bias seam that gives you plenty of sit-down room, but not a single extra ruffle or gather around the hips when you're not sitting down, because it is all cut on the bias? Well, to do all of this all you have to do is to send a stamped, self-addressed envelope to the Dare Department of The Washington Post for the illustrated leaflet which tells you how to make it. Using this perfectly marvelous pattern as a base, you can make a whole flock of new panties for your summer dresses, each one different and delightful, and each one completely "disappearant," under your summer dress!

* * * *

A dress of one color, and collars and cuffs of two different colors, is a slick way to safely get away with the more-than-one-color-idea of the mode. I suggest for a black dress collars and cuffs of half yellow and half green, or blue and rose, or white with any other one vivid color.

* * * *

I've told you before that Patou designs were a little hard to draw, because they are so terrifically smart that there's nothing spectacular about them which would look interesting in pen and ink. For instance, the suit that I have illustrated for you today in brown and beige jersey—it was so terribly smart with its shantung gilet in yellow! In the center is the jacket, jersey of course, and at the right is the back of the dress as it looked under the gilet. I wish I could do it in colors for you!

* * * *

Evening modes, the molded hips, the proper gloves, &c., are discussed in Dare's weekly fashion letter in Sunday's Post. Do look for it!

Au Revoir!

(Copyright, 1931.)

What Today Means to You

By MARY BLAKE

"ARIES."

IF April 3 is your birthday, the best hours for you on this date are from 1 p. m. to 3:15 p. m., from 5:30 p. m. to 6:45 p. m., and from 9 p. m. to 10:15 p. m. The danger hours are from 10 a. m. to 11:30 a. m. and from 7:10 p. m. to 8:30 p. m.

A very inspiring day is predicted by the planetary aspects of April 3, a day of promise and emotion. If you allow the feelings that surge within you to control your actions, if you are not afraid, then success is assured. A happy issue out of all their troubles lies within the reach of all.

Children born on this April 3 will be venturesome to the point of recklessness, forceful and positive. They will be stubborn, upright and exacting, more fitted to an outdoor life than that of a sedentary nature. Their affections will be strong and vigorous, like their natures.

You are a very busy, active person if born on April 3. You never are still, and dislike to see others idling. You are always on the go, but frequently accomplish less than those who move more slowly. Continued and varying activity does not promote concentration. Whenever a difficult problem presents itself, you tackle it in an energetic manner, even when slow thinking is necessary for its solution. The result is that you work around in circles and never find the correct answer. Thought, without accompanying action, is impossible to one of your nervous disposition.

Success and failure will characterize your life and, only in later years, will you acquire that degree of calm and absence of flurry that makes the most of opportunities. You are a good talker, but your words often outrun your thoughts, and you revert to the use of "speech padding"—the use of unnecessary phrases to express the same thought. You are too satisfied with small successes, as, with your ability, you could accomplish much more than mediocre achievements. Your judgment of events and persons is not very reliable. You are too much influenced by environmnt or externals. Your love nature is strong and tempestuous, therefore you crave something more than the placid.

Successful people born April 3:

Lorenzo Snow, Mormon preacher and missionary.
Edward Everett Hale, clergyman and author.
John Burroughs, naturalist.
H. C. "Bud" Fisher, cartoonist.
Margaret Anglin, actress.
Reginald DeKoven, composer.

(Copyright, 1931.)

Indoor and Outdoor Gardens

By JANE LESLIE KIFT

DO NOT FORGET YOUR ASTER SEED.

SO many persons growing asters for the first time sow the seed in the open border in the middle of May. This is a perfectly correct procedure if you want late flowers, but if you want early blossoms do let me urge you to sow at least a part of the seeds in flats (shallow boxes) some time this month.

By early sowing you will be assured of blooms from July until late September or October, which will be much better than having the first buds unfold in late August, as will happen if you postpone sowing until late May.

Where the seeds have germinated and the tiny seedlings show their third leaf you must either thin them out or transplant them. This will give each plant a splendid chance for individual development before being transplanted to the open border. Seeds sown in the house have such fine constitutions that you need have no fear about setting them out in the open about the middle of May. They will, after such a good start, be quite able to take care of themselves.

The remaining part of the aster seed, on which you depend for late flowers, when sown in the garden must be sown with care. First, select a bed where the soil is most friable, and pulverize it to as fine a substance as possible. Sow the seeds thinly in rows at least one foot apart, and after distributing the seeds press the soil down quite firmly about them.

These young seeds will come up faster and more surely if you protect them from the strong rays of the sun for a few days. The matter of proper shading isn't a difficult one. All that is necessary is to drive a post in each corner of the bed to extend about one foot above the ground, and then spread muslin or cheesecloth over the points of the posts. Water your aster seeds every morning, using the finest nozzle of the watering can. I recommend a fine spray so you will not disturb the seeds. If your carry out these suggestions I can not imagine a failure.

Should the coming months be unusually dry, be sure to water your asters every day.

(Copyright, 1931.)

All readers' questions on growing and care of indoor and outdoor flowers and floral decorations for social functions will be answered by Miss Kift, directly in this column if addressed in care of The Washington Post, or directly to readers if a self-addressed, stamped envelope is supplied.

Helping the Homemaker

By LOUISE BENNETT WEAVER.

Haddock, Bettina.
Dinner.

Haddock, Bettina
Mashed Potato Puffs
Buttered Green Beans
Bread Plum Jelly
Cabbage Relish Salad
Lightning Cake Coffee

Haddock, Bettina.

3½ pound haddock.
2 tablespoons flour.
1 teaspoon salt.
¼ teaspoon paprika.
¼ teaspoon celery salt.
2 tablespoons chopped onions.
1½ cups tomatoes.
2 tablespoons butter.

Thoroughly clean fish. Cut off head and tail. Fit fish into baking pan and sprinkle with flour, salt, paprika, celery salt and onions. Add tomatoes and dot with butter. Cover and bake one hour in moderate oven. Baste frequently. Remove cover and let brown 20 minutes.

Mashed Potato Puffs.

3 cups mashed potatoes.
½ teaspoon salt.
¼ teaspoon paprika.
2 tablespoons butter.
4 tablespoons hot milk.
5 tablespoons melted butter.

Mix potatoes, salt, paprika, two tablespoons of butter and milk. Beat well and shape into balls, two inches in diameter. Dip into melted butter and arrange on greased baking pan. Bake 20 minutes in moderate oven or until puffs are well browned. Remove carefully and arrange around the fish.

Cabbage Relish Salad.

3 cups chopped cabbage.
½ teaspoon salt.
¼ teaspoon paprika.
1 tablespoon celery seed.
3 tablespoons chopped pickles.
½ cup salad dressing.

Chill ingredients. Combine and serve.

Lightning Cake.

¼ cup butter.
½ cup sugar.
4 tablespoons milk.
1 teaspoon lemon extract.
⅛ teaspoon salt.
3 egg yolks, beaten.
1 cup flour.
1¼ teaspoons baking powder.

Cream butter and sugar. Add rest of ingredients and beat three minutes. Spread to thickness of half inch in shallow pan lined with waxed paper. Cover with meringue.

WORK ON BRIDGE

CONTRACT BRIDGE.

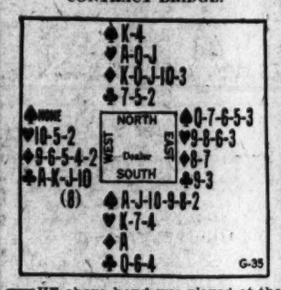

THE above hand was played at the tournament of the American Bridge League at Cleveland. The Contract bidding at most tables was: South two Spades, West pass, North four Diamonds, East pass, South four Spades; but at some North bid four Spades on the first round, and at others South bid one Spade, West two Clubs, North three Diamonds, South three Spades and North four Spades.

Had it been played at Auction, the bidding probably would have been: South one Spade, West two Clubs, North two Diamonds, East pass and South two Spades, which would obtain the contract; or North might have called two Spades instead of two Diamonds.

In the play West led the King of Clubs and, East playing the Nine, followed with the Ace. When East completed his signal by playing the Trey, West led the Eight of Clubs and East ruffed.

East then led the Eight of Diamonds, hoping that his partner had the Ace, but South won and to trick 5 led the Jack of Spades which North took with the King and returned a Spade. South finessing and of course winning the trick.

South now was left with the Ace-Ten-Nine-Deuce of Spades and East with the Queen-Seven. At some tables South conceded a Spade to East and consequently was set. At others the hand was played out, but South, not mastering the double grand coup, failed to make game. At the tables at which South starred, the last seven tricks were played as follows:

Trick 7 won by North with the Jack of Hearts; trick 8 North leads the King of Diamonds and South, starting the double grand coup, unnecessarily ruffs with the Deuce of Spades; trick 9 North wins with the Queen of Hearts; trick 10 North leads the Queen of Diamonds which South unnecessarily ruffs with the Nine of Spades; trick 11 South leads the King of Hearts, overtaking in the North hand with the Ace, and then is in position to lead through East's Queen-Seven of Spades. South with the Ace-Ten of Spades of course takes both tricks.

(Copyright, 1931.)

YOUR NAME

WHAT DOES IT MEAN?

By HARRY A. DEFERRARI, Ph. D.

THE family name "Carroll" has come down to us as the shortened form of the Irish "O Cearbhaill" (the descendant of Cearbhail) and "Mac Cearbhail" (the son of Cearbhail). The personal name "Cearbhail" is the Celtic equivalent of the Latin "Carolus," English "Carl" and "Charles," Spanish "Carlos," Italian "Carlo," French "Charles" and German "Karl." The ultimate source of all these forms is the Germanic "Karalas," which may be translated "the man" and "the warrior." The family name "Carroll" has been borne by a great many distinguished families in Ireland. It was the name of a famous family of musicians in Ulster. In Germany some of the commonest family names which may be traced back to the personal name "Karalas" are "Karl," "Karle," "Karel," "Carels" and "Kardel."

In England since the time of William the Conqueror a great race for popularity has been run between the two personal names "William" and "John." Although "William" has held second place at various times, it is now far in the lead. Since personal names have so frequently developed into family names, it is not surprising that "Williams" (the son of William) is now so commonly found. Since the time of the Hundred Rolls it is found recorded in every important list of English names. "William" is of Teutonic origin and may be translated "beloved helmet" or "beloved protector." The French equivalent of this name is "Guillaume." "Guillaume" and its numerous derived forms are as common in France as are "William," "Williams" and "Williamson" in England. The commonest German forms are "Wilhelm," "Wilhalm," "Wilhelms" and "Willems."

The personal name "Sally" is a pet form of "Sarah." "Sarah" is ultimately of Hebrew origin and means "princess."

Watch this column every day. Your name will appear here.

(Copyright, 1931.)

SOCIETY EVENTS

Continued from Page 8.

songs and dances by talent from Washington and from other cities.

This benefit is being given for the purpose of raising funds to pay for a pillar to be dedicated to the Disabled American Veterans in the new nonsectarian memorial chapel being erected at Walter Reed Hospital by the Gray Ladies.

A lovely wedding took place at 1 o'clock on Wednesday at the home of the bride's grandmother, Mrs. W. N. Varnon, of 3300 Sixteenth street, when Miss Eunice Varnon, daughter of Mr. and Mrs. Robert M. Varnon, of Greensboro, N. C., became the bride of Mr. Robert Henry Bain.

The bride is the niece of Judge and Mrs. Gus A. Schuldt, and was given in marriage by Judge Schuldt. The Rev. Harvey Baker Smith, pastor of the Columbia Heights Christian Church, performed the ceremony. Miss Myrtle Varnon and Miss Laura Bain were bridesmaids.

After the reception Mr. and Mrs. Bain left for New York. They will be at home after April 21 in High Point, N. C., where Mr. Bain is in business.

Mrs. A. Earl Neely entertained at dinner at the Shoreham Hotel last evening in honor of Mr. and Mrs. Claude Calvin, of Lima, Peru, who will sail for Europe next week.

The guests included Dr. Franklin Pedrick, Mr. and Mrs. George C. Cohan, Mrs. Carlton Haas and Mr. Milton Gieseking.

Admiral Rodgers Left Estate of $146,414.89

The National Savings & Trust Co yesterday filed a petition for probate of the will of the late Rear Admiral Thomas Slidell Rodgers, U. S. N., who died February 28. The petition shows an estate approximating $146,414.89, all of which was personal property.

The admiral, who was unmarried, is survived by a sister, Mrs. Annie P. R. Neilson, of New York, a brother, Col. Alexander Rodgers, of this city, and a niece, Julia S. Rodgers, who lives in Paris.

Today's Happenings

Dance—The Gloom Dispellers Club, 9 p. m., Arcadia Ballroom, Fourteenth and Park road northwest.

Luncheon—Columbia Alumni, 12:30 p. m., University Club.

Meeting—Binders Board Manufacturers Association, 10 a. m., Willard Hotel.

Priest Talks on Easter At Kiwanis Club Lunch

Easter and its significance to the Christian religion was discussed yesterday by the Rev. Edward H. Roach, of St. Matthew's Catholic Church, at special Maundy Thursday exercises at the Kiwanis Club luncheon at the Washington Hotel.

John McMahon, of the choir of the same church, sang two sacred songs, accompanied by Melton Boyce, organist. Robert A. Hutchison, of Manassas, Va., lieutenant governor of the first division, Capital Kiwanis District, was honor guest. He briefly addressed the club.

Child Drinks Oils; Will Recover.

A drink of a mixture of kerosene and turpentine took 1-year-old Walter Johnson, colored, N near Fourth street northwest, to Emergency Hospital yesterday. The child took the liquid from a table when his mother's back was turned. Physicians at Emergency Hospital said that he would recover.

Look at the automobiles for sale in Post Classified Ads.

Jelleff's

33rd Anniversary

The Silk Coat Dress Essential for Spring

$28.75

A clear bright blue for the raglan-sleeved coat—a dark navy with a flower print in light blue and white for the long-sleeved dress. The draped scarf collar of the dress will appeal to smart misses.

Jelleff's Salon Gown Shop—Second Floor.

REDUCTION IN MILK PRICES
BEGINNING APRIL 1

The price of milk to the dealer having been reduced 2 cents per gallon, Arlington County Dairy gives this reduction to its consumers by making the following new prices:

Special Pasteurized Milk
14 Cents Per Quart
Special Raw Milk
15 Cents Per Quart

ARLINGTON COUNTY DAIRY
Clarendon, Virginia
Telephone Clarendon 90

Don't wait...

for him to ask you

There's no doubt about it . . . rich, appetizing *flavor* makes an instant hit with men. That's why Heinz *Oven-Baked* Beans have always been great favorites. Men appreciate their nourishing, energy-restoring quality; men thoroughly enjoy their delicious goodness.

Don't wait for your husband to ask you for this delicious dish. Serve it tonight. There never was a man who didn't enjoy these delicious little pea-beans, baked by Heinz to a tender brown goodness; steeped in a rich tomato sauce! At your grocer's

HEINZ OVEN-BAKED BEANS

ONE OF THE 57

4 Kinds: *With Pork and Tomato Sauce; Boston Style; Vegetarian; Red Kidney Beans*

Sixteen Best Stories

Out of the vast number of short stories published within the past year—no one knows how many were printed—The Washington Post has obtained sixteen selected by editors of leading magazines, writers and critics. They are actually the cream of short fiction for a whole year brought together for the readers of The Washington Post's Sunday Magazine. As originally published these stories represent an investment running into thousands of dollars for they are by authors whose names and work stand for the highest ideals, greatest technical skill and, best of all, ability as story-tellers.

This collection is an outstanding achievement in the literary field and one whose merits are certain to win the approval of the readers of The Washington Post Sunday Magazine.

THE NATION'S CAPITAL MAGAZINE

Keeps You Informed About Washington Renders Civic Service Fair and Unbiased

HEAR MR. GILLILAN and other nationally known figures over WOL every Wednesday evening at 6 P. M.

Features in Current Issue

COMING SOON, BIG SENATORIAL SHOW
By Ray T. Tucker.
THE "RASSLE RACKET"
By James Hay, Jr.
PANAMA ON PARADE
By William Atherton DePuy.
THE GREAT 2-CENT GRAFT
By Florence K. Buschmann.
GUARDIANS OF WASHINGTON PARKS
By Capt. R. C. Montgomery.
OUR PART IN THE PARIS EXPOSITION
By E. Paul Saunders.
WHAT'S SO IN SOCIETY
By Kate Scott Brooks.
And Other Interesting Features.

It's Your Magazine You Should Read It

On Sale at All News Stands
20c Per Copy
or
Fill Out the Blank Below and Mail

THE NATION'S CAPITAL MAGAZINE
National Press Building
WASHINGTON, D. C.

Enclosed find $2.00 for one year's subscription.

NAME .....

ADDRESS .....

Read The Post's New Classified Ads

HOW IT BEGAN

By Russ Murphy and Roy Sensabaugh

FAMILIARITY BREEDS CONTEMPT
AESOP TELLS OF A FOX WHO WAS MUCH FRIGHTENED WHEN HE FIRST SAW A LION. THE SECOND TIME HE WAS NOT QUITE SO FRIGHTENED AND THE THIRD TIME WAS BOLD ENOUGH TO SPEAK TO THE LION. AESOP ADDS: "THUS, FAMILIARITY BREEDS CONTEMPT."
THE BIG CHEESE
'CHIZ' IS A PERSIAN WORD FOR THING. OUR ANCESTORS APPLIED IT HUMOROUSLY TO THINGS WHICH PLEASED THEM BECAUSE IT WAS PRONOUNCED LIKE CHEESE. A SELF-SATISFIED PERSON BECAME A 'BIG CHEESE.'
WHERE AMMONIA ORIGINATED
THE ARABS WERE THE EARLIEST CHEMISTS OF NOTE. THEY FIRST PREPARED AMMONIA FROM THE DUNG OF CAMELS NEAR THE SHRINE OF JUPITER AMMON IN LIBYA, AND GAVE IT THE NAME FROM THE SHRINE.
© 1931 by Metropolitan Newspaper Picture Service, Inc. Great Britain rights reserved.

TOMORROW—Diamond Engagement Rings; "With-drawing" Rooms; Tarred With the Same Brush.

If you have other ideas as to HOW IT BEGAN, write to Russ Murphy, care of The Washington Post. If you want to see how some other particular custom or saying began, let Russ Murphy know and his answer will be illustrated in this series.

HOW TO KEEP WELL

By DR. W. A. EVANS

To the limit of space questions pertaining to hygiene and prevention of disease will be answered in this column. Personal replies will be made to inquiries, under proper limitations, when return stamped envelope is inclosed. Dr. Evans will not make diagnosis or prescribe for individual disease.

DISEASES OF MEN AND WOMEN.

In Dr. Draper's informing book called "Disease and the Man" the following information is given as to distribution between males and females of 41 diseases. Diseases to which males are especially subject, with some estimate on the degree of disproportion, are: Pneumonia, 50 to 1; cerebrospinal meningitis, excess among males slight; amebic dysentery, 15 to 1; poliomyelitis (infantile paralysis), slight excess; diabetes, 3 to 2; gout, 46 to 1; scurvy, great excess; gastric ulcer, 4 or 5 to 1; acute pancreatitis, mostly among males; bronchial asthma, excess in males; serofibrinous pleurisy, 4.8 to 1; pernicious anemia, 2 to 1; leucemia, more often; Hodgkin's disease, more often; tetany, 2 to 1; hemophilia, a disease of males; angina pectoris, 6 to 1; Addison's disease, more often; Banti's disease, more often; alcoholism, 6 to 1; tabes, 10 to 1; paresis, much more; progressive brain paralysis, more often; syringomyelia, 2.3 to 1; cerebral hemorrhage, excess among males. And also coloboma, color blindness, night blindness, nystagmus, fish skin, and webbed feet.

On the other hand, the female of the species pays disproportionate toll to certain diseases, the disparity being indicated as follows: Diphtheria, slight excess; influenza, 2 to 1; whooping cough, 1.25 to 1; rheumatic fever, considerable excess; tonsilitis, slight excess; pellagra, slight excess; obesity, considerable excess; gallstones, 3 or 5 to 1; movable kidney, 7 to 1; chlorosis, a disease of women; exopthalmic goitre, 6 or 8 to 1; Myxedema, 6 to 1; hyperthyroidism, 12.5 to 1; acromegaly, more frequent; multiple sclerosis, more frequent; combined sclerosis, more frequent; Korsakoff's syndrome, 2 to 1; chorea, 2.4 to 1; purpura hemorrhagia, 4 or 5 to 1; migraine, 6 to 1; Raynaud's disease, 1.5 to 1; arthritis deformans, 4.4 to 1; hysteria, 7 to 1. Females are rather more susceptible to the infection of childhood and to disorders of such ductless glands as the thyroid and the pituitary.

On the whole, females have lower death rates and are rather better insurance risks than are males. There seems to be a something in the cells of the female which, somehow or other, makes her get a firmer hold on life than is the case with her combatant in the great conflict of the sexes.

CURE DEPENDS ON ILLS.

O. L. writes:

1. Is there any difference between rheumatism, neuritis and arthritis?

2. I am 41 years old, and have had a pain in my left shoulder and arm for one year. Is it curable?

REPLY.

1. There is. Arthritis is an inflammation of a joint. Rheumatism is a loosely used term. Among the kinds of arthritis are several which are said to be rheumatic. Neuritis is an inflammation of a nerve. There is another term in use. It is neuralgia, meaning an ache in a nerve which is not due to neuritis.

2. It should be. Such pains may be due to aniflamed bursa located near the shoulder, to pressure on a nerve in the neck or around the shoulder, to arthritis, or to neuritis. The cure depends on the nature of the trouble. Most such cases are cured.

(Copyright, 1931.)

Bids Opened on Powell Junior High Additions

Bids were opened yesterday afternoon on the last of the present fiscal year's school projects, the eight-room addition and gymnasium to be constructed at the Powell Junior High School, Hyatt and Lamont streets northwest.

The Northeastern Construction Co., of Baltimore, was low bidder of ten contractors with an estimate of $131,650. The high bid was $141,600.

Thief Ransacks Locker at Hospital.

Frederick White, engineer at Columbia Hospital, told police yesterday that he found a man ransacking a locker in his room at the hospital shortly after noon. White said that the man fled. He gave police a description of the intruder.

Daily Cross-Word Puzzle

ACROSS.

1 One of the lateral processes of a feather
5 Rather than
8 Carried away with lofty emotion
12 A molding
13 Not stringent or energetic
14 Scope
15 Central part of a wheel
16 Native form of metal
17 Silk filling or woof
18 Cardinal numeral
19 Saucy
21 A single spot
22 Title of baronets
23 A war vessel
25 Plant having aromatic seeds
27 A duck
28 Stripped off the bark
30 Expand
34 Eyric poems
36 Small candle
37 Those who trade by exchange
41 Equivalence
42 Arabian garment
43 Prima donna
44 A fish
45 Continued in an inactive state
47 Lair
48 Accessory seed covering
50 Serf
51 Unit of work
52 Smooth
53 Foundation
54 Comprehend
55 A seaweed

DOWN.

1 Japanese festival
2 Pertaining to agate
3 Abstracted and listless musing
4 Part of "to be"
5 Run away
6 Most infrequent
7 Put forth effort
8 A rodent
9 A regular and imposing arrangement
10 Concord
11 More domesticated
20 Distinguishing features of character
22 Tree juice
23 Conveyed by written instrument
24 Wide-mouthed pot
26 The trail of an animal
29 Mocks
31 Vesture
32 Lacerating
33 Wander from the truth
35 Unsparing
37 One who puts merchandise in large bundles
38 Degrade
39 Showers
40 Pass through or over
44 A festivity
46 Capture by stratagem or wile
49 Grassy field

YESTERDAY'S ANSWER.

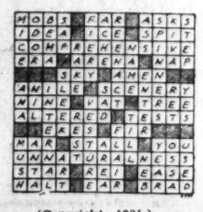

(Copyright, 1931.)

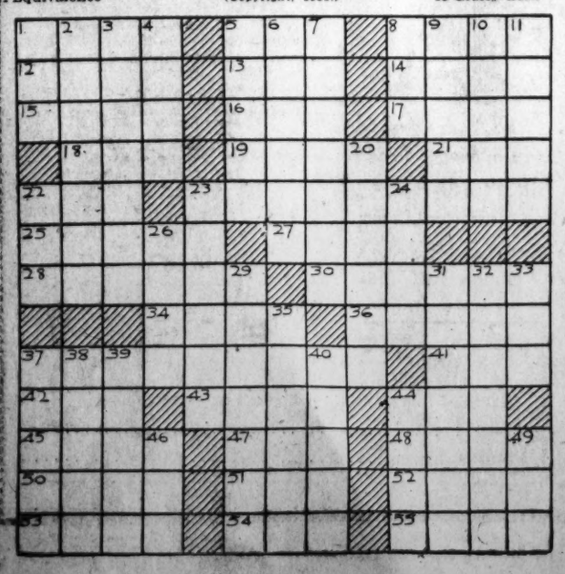

BUCK ROGERS, 2431 A. D. *Wilma Resents Questioning* *More strange adventures in a full color page every Sunday.* *By Phil Nowlan and Dick Calkins*

WHEN I ASKED WILMA WHERE SHE HAD BEEN, SHE GOT TOUCHY -
ARE YOU GIVING ME A CALL-DOWN? - DO I HAVE TO GET YOUR PERMISSION TO GO WHERE I WANT TO?
NO- OF COURSE NOT- BUT- BUT-
COPYRIGHT JOHN F. DILLE CO. REG. U. S. PAT. OFF.
YOU SHOULDN'T GO WANDERING OFF BY YOURSELF - YOU MIGHT GET INTO TROUBLE!
PISH-PISH! I CAN TAKE CARE OF MYSELF VERY WELL THANK YOU?
BUT- BUT-
DON'T YOU "BUT-BUT" ME BUCK ROGERS! — IT'S NONE OF YOUR BUSINESS WHERE I'VE BEEN - GOOD NIGHT!
TO BE CONTINUED 701

GASOLINE ALLEY *Don't miss this feature in The Sunday Post.* *Consensus of Opinion*

YES, BILL, THAT'S THE NEW DOG.
DOG DID YOU SAY? HE LOOKS TO ME LIKE A CROSS BETWEEN A TRAINED SEAL AND A WEASEL.
THEY GROW UP INTO WONDERFUL WATCH DOGS.
DON'T SAY IT, DOC. YOU KNOW WALT BOUGHT HIM 'SIGHT-AND-UNSEEN'.
I DON'T THINK THE PARTS ALL CAME FROM THE SAME PLACE. LOOKS LIKE AN ASSEMBLED DOG TO ME.
HE CAME PACKED IN A CRATE SO HE MUST BE ALL RIGHT.
HE'S GOT A FINE PEDIGREE THAT GOES WAY BACK.
BACK TO THE THREE TOED HORSE I'D SAY.
I GUESS YOU'LL ADMIT NOW, WALT, THAT THE SIX-BIT DOG I OFFERED YOU WAS A BARGAIN.
King.
Reg. U. S. Pat. Off.: Copyright, 1931, by The Chicago Tribune.

MINUTE MOVIES (All rights protected by the George Matthew Adams Service—Trade Mark Registered U. S. Patent Office.) *By Ed Wheelan*

TREASURE ISLAND
FILMED BY ED WHEELAN
EPISODE II
WITH THE CAPTAIN'S KEYS, MRS. HAWKINS AND JIM OPENED THE CHEST AND AT THE BOTTOM UNDER SOME OLD CLOTHES AND ARMS, THEY FOUND A BAG WITH GOLD PIECES AND A MYSTERIOUS PACKET TIED IN OILSKIN -
HURRY, MOTHER, HURRY, TAKE IT ALL!!
NO, SON, I'LL JUST HAVE MY DUES AND NOT A PENNY OVER!!
THERE WERE DOUBLOONS, LOUIS-D'ORS, GUINEAS AND PIECES OF EIGHT, AND WHILE MRS. HAWKINS WAS TRYING TO COUNT THEM, A LOW WHISTLE SOUNDED ON THE HILL
MOTHER, MOTHER, LET'S BE GOING!! THAT MUST BE A SIGNAL OF SOME SORT!! KEEP WHAT MONEY YOU'VE COUNTED -
AND I'LL TAKE THIS OIL-SKIN PACKET TO SQARE THINGS!!
HASTILY THE TWO FLED INTO THE NIGHT AND WERE JUST AT THE LITTLE BRIDGE WHEN THEY SAW A GROUP OF MEN WITH LANTERNS APPROACHING THE INN
JIM, MY DEAR, TAKE THE MONEY AND RUN ON! I FEAR I AM GOING TO FAINT!!
THE BRAVE LAD MANAGED TO HELP HIS MOTHER TO A HIDING PLACE UNDER THE BRIDGE BEFORE SHE LOST CONSCIOUSNESS
WHEN SHE RECOVERED, HE CREPT UP THE BANK AND NOW HE HEARD THE HARSH VOICE OF THE BLIND MAN
DOWN WITH THE DOOR, MATES!!
4-3
MORE TO-MORROW!!

BOBBY THATCHER *Homeward Bound* *By George Storm*

HADN'T WE BETTER EAT WHAT'S LEFT OF THE LUNCH BEFORE WE GO!
NOPE, IT'S GETTIN' TOO LATE
BISHOPS
SHIDES
WE'D BETTER NOT SAY ANYTHING ABOUT ME NEARLY GETTING DROWNED IN THE CREEK OR MA WON'T LET ME OUTA THE YARD!
(Copyright, 1931, by The Bell Syndicate, Inc.)

THE GUMPS *Follow the Gumps in the colored Comic Section of The Sunday Post.* *Gangway!*

OLD FAINT HEART - LET ANOTHER FELLOW WALK AWAY WITH YOUR GIRL - WAKE UP! - BE YOURSELF - BIMBO - YOU'VE FOOLED AROUND LONG ENOUGH - WALK RIGHT OVER TO HER HOUSE AND MAKE LOVE LIKE THE KNIGHTS OF OLD - BE A MAN!
I WILL WIN YOU FOR MY BRIDE - WITH THE SAME DETERMINATION THAT WON ME FAME AND FORTUNE - WITH THE OLD SPIRIT OF 'NEVER SAY DIE' - AND THE TRUE GUMP COURAGE WHICH LIKE A KITE WHEN HIT BY CONTRARY WINDS ONLY SOARS HIGHER -
WELL - HENRIETTA - HERE COMES YOUR ROMEO - BACK ON THE JOB - ON TO VICTORY!
TO MY HEAVENEYES
HENRIETTA - THAT'S THE MOST BEAUTIFUL OUTFIT I'VE EVER SEEN -
OH, TOM - DEAR - YOU FLATTER ME SO -
TO MY HEAVENEYES
SIDNEY
Reg. U. S. Pat. Off.: Copyright, 1931, by The Chicago Tribune

Baby Mine

WINNIE WINKLE, THE BREADWINNER *See the Winkle Family in colors in The Sunday Post.* *A One-Man Show*

AD LIBB IS SORE BECAUSE DICK DIDN'T GET FIRED AND DICK IS PEEVED BECAUSE AD TRIED TO GET HIM FIRED! I'VE MADE BOTH BOYS PROMISE TO SHAKE HANDS AND MAKE UP!
AS LONG AS WE'RE BOTH SLAVES IN TH' SAME GALLEY, WE MIGHT JUST AS WELL BE FRIENDS, EH DICK? SHAKE!!!
THAT'S TH' SPIRIT! LET'S BOTH BE GOOD SPORTS AND FORGET THE PAST! SHAKE
AND TO SHOW YOU WHAT A GOOD SPORT I AM, I GOT YOU A SEAT AT A SWELL SHOW FOR TONIGHT!!!
A SEAT? ONE TICKET? WHAT'S THE IDEA?
WELL, WHILE YOU'RE ENJOYING TH' SHOW, I FIGURED I'D CALL ON A CERTAIN GIRL FRIEND TONIGHT -
OH YEAH???
Reg. U. S. Pat. Off. Copyright, 1931, by The Chicago Tribune
BRANNER

MARYLAND PASSES PARK BOND MEASURE

Pact Giving Prince Georges Power to Sell $800,000 Issues Favored.

Despite opposition of the Republican members of the Prince Georges County delegation in the State Legislature, the bill to authorize the county to sell $800,000 worth of bonds for the development of parks has passed both houses. No further bar to enactment of the bill is seen, as the governor has not opposed it.

The bill authorizes Montgomery County to sell $1,200,000 worth of bonds for parks, and allows Prince Georges to sell $800,000 whenever the county commissioners see fit. Under terms of the bill, the offer of the Federal Government to help in establishing the park system will be taken advantage of. The Federal Government will give $400,000 to Prince Georges and the State is also expected to aid the project.

The opposition of Delegates Oliver Metzerott and Richard Zantsinger, Republicans, appeared after an amendment they offered to the bill was rejected. They asked that it be provided that a four-fifths vote of the commissioners would be necessary to issue the bonds. On the present board, the Democrats have only three of the five members, so that the present board could not authorize the bonds.

A delegation from the county had previously asked that the bill be amended to provide for a referendum on the bond issue, but no action on this request was taken. Under this law and the Federal legislation, the entire amount for parks in the county, $1,200,000, could be borrowed from the Federal Government and only $800,000 would be returned. This amount would not have to be repaid for eight years.

Temporary abolition of the county police force for two months appeared inevitable yesterday when a letter was sent to members of the force by James S. Heal, clerk to the board of commissioners, instructing them to turn in their uniforms on Monday.

The present police law is being repealed so that it will not conflict with the new legislation which goes into effect on June 1. Appointees under the present law would hold office for two years, so that no appointments are being extended or new ones made. Also, persons appointed under the present law could not be removed by the commissioners, although the new bill will give the board this power.

Policemen who will lose their official status at midnight Monday are Claude Reese, Frank Prince, H. G. Machen and H. V. Nichols. Reese and Prince were on a list of nominations sent to the commissioners by Sheriff W. C. Hopkins, to be appointed under the old law.

The new law enlarges the force from six men to eleven, and puts it under a separate chief. Formerly the sheriff was also chief of police. Under the new law, two police stations, at Hyattsville and at Marlboro, will remain open 24 hours.

The Northwest Branch, which supplies most of the water used in this area, is now back at its normal flow and, if rainfall is now unusually low, it will not be necessary to take water from the District again. However, the four connections put in during the drought last summer remain in place. There are two at Chevy Chase Circle, one on Georgia avenue and one on Rhode Island avenue.

The reservoir at Burnt Mills is full, although approximately 3,500,000 gallons are taken from it daily. During the summer, according to Mr. Bowman, the drain on the reservoir will increase to about 5,000,000 gallons. Normal precipitation, however, will enable the Maryland system to handle demands made upon it.

The bill authorizing the Park and Planning Commission to draw up and enforce a building code for Prince Georges County has passed the House of Delegates of Maryland and has been sent to the State Senate.

While the fate of the bill is not known, it is likely that it will be passed, as no organized opposition to it has appeared. It may, however, die in the final jam in the Senate, which seems likely. The bill authorized the commission to appoint a building inspector to enforce the provisions of the code.

More than 800 pieces of property in the county have either been sold for taxes or turned over to the county, according to the report of R. Ernest Smith, retiring treasurer. Brice Bowie, who was elected to this office last fall, took office Wednesday.

More than 750 of the delinquent tax properties were turned over to the county, the rest being purchased by private individuals. Originally, the list contained 1,860 names when it was published on January 1. Payment of taxes, however, reduced it.

The tax sale was held on March 2, and owners have two years to redeem their property by paying back taxes and the penalty. The report of the treasurer's office for the last fiscal year will be presented to the county commissioners at their meeting next week.

Recent rains having replenished the source from which the Suburban Sanitary Commission draws its water, for the first time in nearly a year nearby Maryland is being supplied entirely through its own system.

Since February the commission has been reducing the amount of water it took from Washington mains until the aid has been cut off. The change has been gradual and apparently has not been noticed by users of water. No complaints have been received since the change, according to J. Darby Bowman, secretary to the commission.

No police court will be held in Marlboro today, in observance of Good Friday. Cases scheduled to be heard today will be postponed until next Friday. Most of the other county offices, however, will remain open.

For the second successive year, Prince Georges has the highest school attendance record in the State, according to the annual report of the State school system. Last year their record of 91 per cent was 3 per cent above that of Baltimore, their nearest rival.

This year Allegany was second on the list, though Prince Georges still led by a comfortable margin. While not highest in average attendance, the average length of term is longer in the county, bringing up the local record.

Funeral services will be held today at 1 o'clock at F. Gasch's Sons funeral parlors for Harry A. Cooper, who dropped dead in Hyattsville Tuesday as he was leaving his hardware store. Death was due to heart disease.

After the services, the body will be buried in Greenmont Cemetery, in Baltimore. Mr. Cooper's native city. He is survived by his widow, Mrs. Maye A. Cooper, and one married daughter.

ROCKNE'S BODY LIES IN STATE AS HONOR GUARD STANDS WATCH

Continued from Page 1

of Control. The Rev. Father Steiner, C. S. C., will serve as deacon and the Rev. Father Raymond Murch, prefect of discipline, will serve as subdeacon.

The funeral sermon will be delivered by the Rev. Father Charles L. O'Donnell, C. S. C., president of Notre Dame.

A solemn High Requiem will be held for students at 9 a. m. next Thursday. The list of active and honorary pallbearers had not been completed.

Family Bearing Up Well.

Mrs. Rockne and her four children tonight bore up under the strain reasonably well. She was still shocked but like her famous husband, she refused to give in. She intended to be brave until the last.

A guard of honor stood watch over their dead leader's body tonight at the funeral home. Starting at 1 p. m. today, the guard, in pairs of two, all members of the Notre Dame Monogram Club, started their watch. The first two watchers were two of Rockne's greatest stars of the undefeated 1929-1930 teams, Frank Carideo and Marchmont Schwartz.

This was the order of their watch:

1 to 3 p. m., Schwartz and Carideo.

3 to 5 p. m., Al Culver and Joe Lauerman.

5 to 7 p. m., Roy Abilie and Haskell Askew.

7 to 9 p. m., Ed Kosky and Al Howard.

9 to 11 p. m., Car Cronin and Charles Palt.

11 p. m. to 1 a. m. Friday, Alex Wilson and Brandt Little.

1 a. m. to 3 a. m. Friday, Gene Howrey and Ralph Johnson.

3 to 5 a. m., Clarence Donovan and Larry Mullins.

5 to 7 a. m., William Jones and Ed Engeland.

7 to 9 a. m., Culver and Art Bradley.

Walsh Talks for Crowd.

The guard will follow through the watch on that time schedule until the body is lowered into the grave.

Adam Walsh, captain of the "four horsemen," conveyed the spirit of hundreds.

"We realize at last that he has gone," Walsh reflected. "We all are broken-hearted and still stunned, but satisfied that God is watching over him. He wouldn't want us to weep and we are trying to keep a stiff upper lip. We must and will be brave."

Among the thousands, who were in South Bend or on their way, were officials of the United States Army and Navy, football coaches from East, West, North and South, such as Jimmie Phelan, of Washington; Charles "Chick" Meehan, of New York University; Judge Walter Steffen, of Carnegie Tech, all the coaches of the Big Ten and Big Ten Athletic Commissioner John L. Griffith. Hundreds of other sports, civic and political leaders awaited final funeral arrangements before starting.

Flags flew at half-staff in South Bend tonight and all meetings of clubs, set for today or tonight, were called off. By resolution of the council, all business will be suspended on the day of the funeral.

Will Rogers Tearfully Pays Tribute to Rockne

Los Angeles, April 2 (A.P.).—A comedian with tears streaming from his eyes stood at a luncheon table here today and for 25 minutes told jokes about Knute Rockne. If "Rock," from his distant Valhalla saw this odd memorial service it is certain it met with his full approval.

The comedian was not on the program of speakers at a memorial luncheon by the Los Angeles Junior Chamber of Commerce for the great coach, who was to have been the principal speaker at the regular assembly today. He was in the rear of the room when the toastmaster spied him and asked him to say a few words in memory of his friend of many years' standing.

Will Rogers, wiping his eyes, stood for a full minute without saying a word. And then:

"When a comedian is sad, it is terrible.

"But after all, comedy and sentiment are not very far apart."

A crooked smile gleamed through the emotion which seemed about to get the upper hand, as he said:

California Indebted to Rockne.

"It's hard that the death of a great man has to give a luncheon club its only legitimate excuse for meeting."

Quickly turning to football, Rogers said no part of the United States appreciated Rockne more than did southern California.

"We owe him more than he could know. His last football game was played in Los Angeles last December and it kept us from contracting the worst case of swell head the world has ever known. He cured us in a business-like fashion when Notre Dame licked Southern California. If Rock's boys hadn't won that game we would have thought every man east of the Mississippi was anemic."

The speaker said Rockne not only was a football coach standing in a class alone, but "could do everything."

"He was the best after-dinner speaker we had. I would have hated to have to follow him. He told me many stories in my dressing room. I got 'em for nothing and then retold 'em and collected. If there were anybody I owed royalties to it was Rock."

There was no sense of the incongruous as the jokester's quips sent his 300-odd hearers into gales of laughter. Rogers knew and the men listening knew that Rock would have had it so.

Ask your barber why he uses Post Classified Ads.

DAILY WEATHER REPORT

TODAY'S SUN AND TIDE TABLE

Sun rises	5:32	High tide	2:31	3:10
Sun sets	6:32	Low tide	2:37	3:04

WEATHER CONDITIONS.

U. S. Dept. of Agriculture, Weather Bureau Washington, Thursday, April 2—8 P. M.

Forecast for the District of Columbia, Maryland and Virginia—Increasing cloudiness Friday, followed by rain Friday night and Saturday; warmer Friday; moderate west winds.

The disturbance that was over eastern Pennsylvania Wednesday night is advancing north-northeastward and is central over southern Quebec, Father Point, 29.42 inches, while the disturbance that was over southeastern Colorado Wednesday night has moved southeastward to northern Texas, Fort Worth, 29.46 inches. These disturbances have been attended by precipitation in the North Atlantic and Middle Atlantic States, the upper Ohio Valley and the lower Lake region, the northern Plains States, the lower Missouri and middle Mississippi Valleys, and the northern Rocky Mountain region. Pressure is relatively high off the south Atlantic coast, in the northern Rocky Mountain region and from northern Alaska southeastward to Hudson Bay. Miami, Fla., 30.06 inches; Havre, Mont., 30.28 inches, and Point Barrow, 30.54 inches. The temperature has risen in the west Gulf States and almost generally from the Mississippi Valley eastward to the Atlantic Coast, and it has fallen in the Rocky Mountain region and the northern Plains States.

The indications are for precipitation over practically the entire Washington forecast district on Saturday, and in the west portion of the district Friday. It will be somewhat warmer Friday in the Middle Atlantic and South Atlantic States, the upper Ohio Valley and the lower Lake region. It will be colder Saturday, except in New England and portions of the Middle Atlantic States.

Local Weather Report.

Temperature—Midnight, 44; 2 a. m., 43; 4 a. m., 43; 6 a. m., 43; 8 a. m., 43; 10 a. m., 45; 12 noon, 47; 2 p. m., 48; 4 p. m., 49; 6 p. m., 47; 8 p. m., 45; 10 p. m., 44. Highest, 49. Lowest, 43. Relative humidity—8 a. m., 96; 2 p. m., 59; 8 p. m., 53. Rainfall (8 p. m. to 8 p. m.), .02 inch. Hours of sunshine, 1.2 inches. Per cent of possible sunshine, 10.

DEPARTURES FROM NORMAL.

Accumulated excess of temperature since January 1, 1931, 177 degrees.

Deficiency of temperature since April 1, 1931, 8 degrees.

Accumulated deficiency of precipitation since January 1, 1931, 2.39 inches.

Excess of precipitation since April 1, 1931, .79 inch.

Temperatures and Precipitation.

Temperatures and precipitation for 24 hours ended Thursday 8 p. m.:

	Highest Thurs.	Lowest night.	Wed. 8 p.m.	Thur. 8 p.m.	Rainfall.
Washington, D. C.	49	42	45		0.02
Asheville, N. C.	58	34	52		....
Atlanta, Ga.	66	38	60		....
Atlantic City, N. J.	52	42	46		....
Baltimore, Md.	50	42	46		0.02
Birmingham, Ala.	70	44	66		....
Bismarck, N. Dak.	36	24	28		....
Boston, Mass.	56	42	52		0.02
Buffalo, N. Y.	36	32	36		0.24
Chicago, Ill.	46	32	40		....
Cincinnati, Ohio	54	32	50		0.06
Cheyenne, Wyo.	40	30	32		0.02
Cleveland, Ohio	46	32	50		0.10
Davenport, Iowa	44	32	40		....
Denver, Colo.	50	32	46		0.11
Des Moines, Iowa	40	32	36		0.04
Detroit, Mich.	56	34	52		0.02
Duluth, Minn.	40	26	36		....
El Paso, Tex.	82	60	78		....
Galveston, Tex.	68	54	64		....
Helena, Mont.	38	22	32		....
Indianapolis, Ind.	52	30	48		0.02
Jacksonville, Fla.	76	44	66		....
Kansas City, Mo.	50	40	54		0.04
Little Rock, Ark.	72	46	70		....
Los Angeles, Calif.	74	58	70		....
Louisville, Ky.	58	34	54		....
Marquette, Mich.	46	34	40		....
Memphis, Tenn.	70	46	68		....
Miami, Fla.	74	56	68		....
Mobile, Ala.	66	46	62		....
New Orleans, La.	72	50	66		....
New York, N. Y.	50	42	44		0.01
North Platte, Nebr.	56	34	42		....
Omaha, Nebr.	46	40	44		0.11
Philadelphia, Pa.	48	44	48		0.01
Phoenix, Ariz.	86	60	84		....
Pittsburgh, Pa.	48	34	46		0.07
Portland, Me.	48	40	42		0.30
Portland, Oreg.	56	40	54		....
Salt Lake City, Utah	42	34	42		0.01
St. Louis, Mo.	54	32	48		....
St. Paul, Minn.	40	28	32		....
San Antonio, Tex.	80	58	72		....
San Diego, Calif.	68	56	62		....
San Francisco, Calif.	62	48	52		....
Santa Fe, N. Mex.	66	36	60		....
Savannah, Ga.	68	44	64		....
Seattle, Wash.	52	42	50		....
Springfield, Ill.	52	30	48		0.04
Tampa, Fla.	78	54	68		....
Toledo, Ohio	50	32	50		0.12
Vicksburg, Miss.	78	46	72		....

River Bulletin.

Harpers Ferry, W. Va., April 2.—Potomac and Shenandoah Rivers very muddy.

Chilean Nitrate Merger Goes to Stockholders

New York, April 2 (A.P.).—The plan for reorganization of the Anglo-Chilean Consolidated Nitrate Corporation with the recently formed $375,000,000 Nitrate Co. of Chile will be submitted to a special meeting of the stockholders April 17, it was announced today.

The call for the special meeting was issued today by E. A. Cappelan Smith, president of the Anglo-Chilean, which is controlled by the Guggenheim brothers. Under the plan stockholders are asked to approve, assets and business of the Anglo-Chilean Co. will be transferred to the new corporation in which the government of the South American republic will own a half interest.

Justice Lodge to Hear Expert on Ballistics

Dr. Wilmer Souder, ballistics and microscopic expert of the Bureau of Standards, will give an illustrated talk on ballistics and its use in criminal identification in Justice Lodge, Masonic Temple, at 9 o'clock tonight. He was one of the Government's experts in the Baker murder case.

Preceding the address there will be an entertainment program in which specialty numbers will be presented by Miss Bertha Wolfe, the Justice Trio, H. A. Guinn, Mrs. Elizabeth Gardner Coombs, Ugo J. A. Carusi and Miss Jean Bishop.

THOMAS MATTHEWS DIES.

Long Illness Fatal to Virginian on Visit in Florida.

Thomas J. Matthews, for many years a resident of Petersburg, Va., died Wednesday at the home of his son, Paul E. Matthews, in Fort Myers, Fla., following a lengthy illness. He was 76 years old.

Mr. Matthews had been in ill health for some time, and had gone to the Florida city to spend the winter with his son. Surviving him are two sons, Hugh E. Matthews, of Petersburg, and Byron E. Matthews, of this city; one sister, Mrs. Kittie Kenelpp, of Owensville, Ind., and five grandchildren.

Funeral services and interment will be in Petersburg.

Woman and Son Held in Slaying

Murder Verdict Returned in Death of J. K. Cessna in Cumberland.

Special to The Washington Post.

Cumberland, Md., April 2.—A coroner's jury today rendered the verdict that "John K. Cessna was feloniously murdered by a person or persons to the jury unknown."

Meanwhile, two persons, Mrs. Lottie V. Miller, middle-aged widow and employe of the divorced former railroad man, who was found Tuesday evening in his home with his skull battered, and her son, Guy Miller, Keyser, W. Va., railroad shop apprentice, are held in City Jail through inconsistencies of stories they have told since the slaying.

Mrs. Miller found the body Tuesday shortly after 6 p. m., she said, when she crawled through a window in the home of her employer. She was arrested yesterday. Her son was arrested today in Keyser.

MRS. M. M. O'CONNOR DIES.

Native of Washington, She Had Made Home in Charles Town, W. Va.

Mrs. Mary Margaret O'Connor, a native of this city, but recently living in Charles Town, W. Va., died yesterday in Georgetown Hospital. She was 28 years old.

Mrs. O'Connor was educated in Catholic schools here. She moved to Charles Town two years ago, where her husband, George E. O'Connor, is employed at the branch office of the Chesapeake & Potomac Telephone Co. Besides her husband, Mrs. O'Connor is survived by her parents, Mr. and Mrs. James Kelly, of 44 V street northwest; a brother, Edward Kelly; three sisters, Mrs. Robert O'Shea, Miss Grace Kelly and Miss Helen Kelly, all of this city. She also leaves a son, Donald Edward Kelly, 2 years old, and a 5-day-old girl infant.

Funeral services will be held tomorrow morning at 10 o'clock at the home of her parents and at St. Martin's Church. Burial will be in Mount Olivet Cemetery.

HARRY B. KIMMEL DIES.

Brief Illness Fatal to Former Resident of Capital.

Harry B. Kimmel, son of the late Henry and Anna V. Kimmel, and for many years a resident of this city, died yesterday at his home in Petersburg, Va., following a brief illness.

Mr. Kimmel at one time made his home in Prince Georges County, but recently moved to Petersburg. He is survived by one sister, Miss Eleanor Kimmel, of this city.

Funeral arrangements have not been completed.

$5,000 Verdict Given In Falling Plaster Case

A verdict of $5,000 was given Pauline Needle by a jury in Justice Jennings Bailey's court yesterday when testimony was offered that she had suffered permanent scars on her face because of being hit by falling plaster.

The jury was told that while walking in the hallway of her apartment home on Thirty-fourth street northwest, March 14, 1930, Miss Needle was struck by plaster that fell from the ceiling. Attorneys Hawken and Hazel appeared for Miss Needle.

Charming But Expensive.

New York, April 2 (A.P.).—Members who appear in the programs Walter Damrosch presents over N. B. C. have expended $55,050 for musical instruments, while it costs the players of B. A. Rolfe dance orchestra $23,300 to provide themselves with tone-making instruments.

WEST MEN'S WEAR

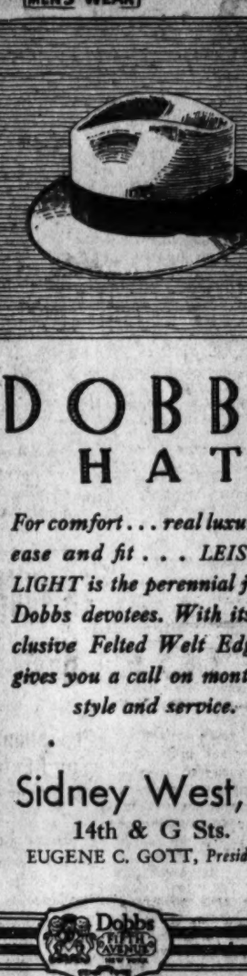

DOBBS HATS

For comfort . . . real luxurious ease and fit . . . LEISURE LIGHT is the perennial joy of Dobbs devotees. With its Exclusive Felted Welt Edge, it gives you a call on months of style and service.

Sidney West, *Inc.*
14th & G Sts.
EUGENE C. GOTT, *President.*

You either feel GOOD or you don't

Chief Connally had both these experiences

"I FELT weak and rundown. My color showed that my blood was very pale. I suffered from poor circulation. A Pathological Laboratory made a test of my blood, and the examination showed it to be 33% below normal. It was then that I decided to take a course of S.S.S.

"In about six weeks' time, after taking S.S.S. regularly; I had another blood test made, and it showed that my blood had been restored to normal. My appetite was greatly improved; so much so, that I could eat pork, and the like, without any discomfort. And to my surprise, my skin and complexion became clear as almost new, and like a child's.

"I think S.S.S. is the most wonderful blood medicine and tonic of its kind on the market today. It has so improved my circulation and the condition of my blood that it has made me feel like a young man again, although I am 56 years old."

C. P. Connally
Asst. Chief of Police, Atlanta.

You, too, will want this NEW STRENGTH

Every spring countless thousands take S.S.S.—*the purely vegetable tonic*—to build back their red-blood-cells so that they may have that *new strength* that makes for a keen appetite, firm flesh, a clear skin and greater resistance against infection and disease. You, too, will want to take S.S.S. for this very reason. Select the larger size as it holds double the quantity and represents a price-saving.

© S.S.S. Co.

Every Spring take S.S.S. Tonic

The PALAIS ROYAL

Let Us Help You Dress Them Up for Easter!

The Coats - - - The Frocks Suits and Hats—

These are only a few of a splendid selection we have ready for you.

a. **Girls' Easter Coats**—Fashioned on the newest lines. Of Chonga cloth, well tailored garments for Misses 7 to 14. Scarfs, novelty sleeve effects and semi flares **$12.95**

b. **Girls' Easter Frocks**—Built on the same smart lines as her mother's frocks. Plain colors or lovely prints. "Mary Lynn" frocks in half sizes from 10½ to 16½ are featured **$5.95**

c. **Girls' Hats**—The newest straws in a great variety of becoming shapes, styles and colors. Polka dots, tailored and wide ribbon streamers. Styles for girls 7 to 10 and 7 to 14. **$2.95**

d. **Easter Frocks**—For Misses 3 to 6. Dainty little crepe de chine dresses, with ruffles and pleats, finished with ribbons. Puff sleeves or sleeveless. In pastel shades.... **$5.95**

e. **Tots' Coats**—In tweeds. Regulation styles and dress coats. Capes, belts and scarfs. Just the dearest models you've seen for tots of 2 to 6 **$8.95**

f. **Easter Bonnets**—For 1 to 3 year olds. Crisp organdies and crepe de chine bonnets in dainty frilled or lacey models. Priced from $1.95 to **$2.95**

g. **Tots' Hats**—Adorable little polk hats, with wide ribbon streamers. Natural colored straws with green, blue and navy ribbons. For tots 2 to 6 ..... **$1.95**

PALAIS ROYAL—*Third Floor.*

BANKERS TO DEBATE FINANCING OF REALTY

Mortgage Group Is to Cover Field During Dallas Session.

By THOMAS M. CAHILL.

A forward view into the financing of real estate will be the central theme of the Mortgage Bankers Association convention, to be held at Dallas, Tex., October 27-29. The convention keynote, "Future Trends in Mortgage Banking," was decided recently at a meeting of the association's board of governors in Chicago.

According to J. B. Sleeper, of Topeka, Kans., president of the association, the convention will bring together 500 officials of insurance, banking and mortgage companies, offering an opportunity to study from every angle the future development of mortgage lending.

"First mortgages on city real estate and farms are fundamentally the same conservative investments that they have always been," he states. "On the whole, they have stood up remarkably well during a severe testing period, when real estate operations have expanded to an extent never before imagined possible."

"In our field of finance," he concludes, "we have witnessed over the past ten years a number of changes in organization, policies and methods. Out of the investment and banking groups that will gather in Dallas in October, it will be helpful to summarize and evaluate experiences of the past decade and plan together the policies which will assure sound mortgage banking the next era of business prosperity.

Business Machines' Profits.

Profits of International Business Machines Corporation for January and February, after Federal taxes, were more than 5 per cent in excess of those for the corresponding 1930 months, continuing the growth which made earnings for the 1930 years the largest in the company's history, Thomas J. Watson, president of the company, has reported.

"Based on information gathered by our representatives in all parts of the United States and abroad," Mr. Watson added, "there are unmistakable indications of business improvement which should shortly be reflected in a better demand for merchandise of all kinds."

Annuities on Increase.

The Fidelity Investment Association reports volume of annuities written for February totaled $4,272,000, compared with $3,430,000 for the same month of 1930, an increase of $842,000. For the first two months of the year new business amounted to $8,572,000, compared with $7,290,000 for the corresponding two months of 1930, an increase of $1,282,000. Resources were $26,183,797 on March 24, compared with $25,047 as of January 1, a gain of $1,136,673.

D. A. Burt, president of the association, in summarizing results for 1930 points out that new annuity business placed on the books reached $47,858,000, an increase of more than $10,000,000 over 1929. Total maturity value of business on the books at the end of the year was $191,130,000, establishing a new high record.

Meehan Raises Salaries.

Frank J. F. Thiel, Washington partner of M. J. Meehan & Co., announced yesterday a 12½ per cent increase in the salaries of all employes of the Meehan organization.

Carroll Glover, of Glover & Flather, is on a short European trip.

Vice President Hilleary G. Hoskinson, Riggs National Bank, chairman of the sports committee for the District of Columbia Bankers Association convention at Hot Springs, Va., June 18-21, has called members of that committee for an important meeting tonight.

General Motors Adds To Its Cash Position

New York, April 2 (A.P.).—Despite a decrease of 34.6 per cent in net sales, General Motors Corporation was able to increase its cash position by $51,685,541 during the depressed year of 1930. The pamphlet report issued today disclosed that cash, including United States Government and other marketable securities, as of December 31 last, totaled $179,037,071, compared with $127,351,530 at the end of 1929.

Net sales, excluding intercompany and interdivisional transactions, amounted to $983,375,137, as decreased from the $1,504,404,472 for 1929. Net earnings, as previously reported, were $151,098,992, equal to $3.25 a share on the common stock, compared with $248,282,268, or $5.49 a common share, in 1929.

New Short-Haul Rates Rejected by Steel Men

Pittsburgh, Pa., April 2 (A.P.).—Steel and iron interests of the producing territory east of the Mississippi River today rejected reduced short haul freight rates on iron and steel products offered by carriers serving that area, if acceptance implied also revision of rates within switching districts, as suggested by the carriers.

Action was taken at a joint hearing on the proposed rates called by the Trunk Line Association, New York, and the Central Freight Traffic Association, Chicago, representing the carriers. Presenting objections were traffic managers of steel plants in Pennsylvania, Ohio, New York, Michigan, Indiana, Illinois and Delaware.

New York Rediscount Rate Is Not Changed

New York, April 2 (A.P.).—The Federal Reserve Bank of New York today announced no change in its rediscount rate of 2 per cent.

Additional financial news will be found on Pages 14 and 15.

Acid Stomach!

Pains, gas, belching are quite often due to Acidosis. Our booklet tells how you can aid Nature to neutralize and eliminate this trouble. Phone for free copy today. Metro. 1062.

Sold in Washington for 15 Years

Mountain Valley Water

From Hot Springs, Arkansas.

306 District National Bank Bldg.

MOTHERSILL'S SEASICK REMEDY

Stops & Prevents Sea Sickness

ROYAL ENGAGEMENT RUMORED

Associated Press Photo.

According to recent court gossip there soon is to be a wedding in the Spanish royal family. The Infanta Beatriz, oldest daughter of King Alfonso, is said to have become affianced to her second cousin, Antonio Alvaro de Orleans, second son of Prince Alfonso de Orleans and Princess Beatriz.

15 CONVICTED MEN HEAR TERMS GIVEN

Probation Is Recommended and Extended in Most of Cases Before Gordon.

Fifteen men were brought before Justice Peyton Gordon yesterday for the weekly "sentence session." In the majority of the cases his honor permitted the probation officer to recommend probation, in which he concurred.

Three Negroes, George Buck, Sterling A. Reed and Preston Henry, all were given two years of probation. The former was charged with receiving stolen property, and the other two robbery. Charles K. Lohr got a year for taking an automobile.

Dudley Lyles got three years for housebreaking, while Willie McKoy and James Bankhead were sentenced for three years for housebreaking. Lynwood Booker, who was with Bankhead and McKoy, was sentenced for four years. Snowden Norris, Negro, got a term of eighteen months for carnal knowledge.

Two young boys, Carl J. Simton and Charles H. Quinn, who pleaded guilty to permitting gaming, drew light sentences. Simonton was sentenced for 90 days and placed on probation, while Quinn was given 90 days. James A. Stewart was sentenced for three years for housebreaking, and George Tucker and Spencer Anderson were given the same term for the same charge in another case.

Horace I. Lancaster, convicted of snatching a pocketbook, was sentenced for three years.

CLIENT AND LAWYER FACE INDICTMENTS

Jury Holds R. W. Corridon and R. A. Harman, Accused in Bankruptcy Case.

Raymond W. Corridon, a bankrupt plumbing contractor, and Richard A. Harman, an attorney with offices in the Munsey Building, were named in two indictments returned by the grand jury yesterday.

One indictment charges both with violation of the national bankruptcy act, and the other charges both with conspiracy, while in a third indictment Mr. Harman is charged with perjury.

The concealment of $320 from Charles E. Quigley, trustee for the Corridon bankruptcy, on December 18, 1929, is charged in the first indictment, while the second indictment charges that between September 1, 1929, and the time of filing of the indictment, Harman and Corridon conspired to conceal loans made by Corridon to other persons. These loans totaled $728.25. The two also failed, the indictment says, to advise the trustee of accounts due the bankrupt totaling $1,220. "Overt acts" are charged in the return.

The perjury indictment against Harmon charges him with stating in an affidavit that he had not received compensation from Corridon when he had been paid $450 for services to be rendered in connection with the bankruptcy, it was asserted.

Secure reliable help quickly with a Post Classified Ad. National 4205.

TWO ARE INDICTED IN OHIO PRISON FIRE

Face Death in Electric Chair Near Park in Which 320 Victims Were Laid.

Columbus, Ohio, April 2 (A.P.).—Two convicts who confessed they fired Ohio Penitentiary a year ago, resulting in the loss of 320 lives, were indicted late today by the Franklin County grand jury for first degree murder. The prisoners, Clinton Grate, a Virginian, and Hugh Gibson, a Philadelphian, will also die behind the prison walls if convicted—in the electric chair.

Three indictments, each containing two counts and naming three prisoners who died in the fire, were returned by the grand jury. Action of the jury was delayed while the "corpus delecti" was established. Finally Prosecutor Donald Hoskins selected three Columbus men to be named in the indictments as the murder victims—Howard Brashear, who was serving fifteen years for a series of auto thefts; Benjamin Scanlon and Robert Stone, life termers.

Conviction on any one count in the indictments carries a penalty of death in the electric chair—death in the little red house in the prison yard under the east wall, and within 100 feet of the spacious lawn on which the 320 prisoners' bodies were laid the night of the fire.

The corpus delecti was proven by Mrs. Brashear, who told the jury she had positively identified the body of her husband.

Grate and Gibson were in the Franklin Countyq Jail here tonight. They were removed from the penitentiary before the confessions were made public, for prison officials feared other convicts, incensed by the deaths of fellow prisoners, would kill them.

FILM TIME TABLES

Feature pictures are presented on the following schedules at the theaters named:

Palace—"It's a Wise Child," 11:30 a. m., 2:03, 4:34, 7:17 and 9:30 p. m. Stage shows at 1:32, 4:03, 6:46 and 9:07 p. m.

Fox—"Mr. Lemon of Orange," at 11:50 a. m., 2:22, 4:40, 7:32, and 9:50 p. m. Stage shows at 1:45, 4:03, 6:55, and 9:13 p. m.

Earle—"Kept Husbands," at 11:57 a. m., 2:20, 4:33, 7:36 and 9:59 p. m. Stage shows at 1:24, 3:47, 6:40 and 4:03 p. m.

R-K-O Keith's—"Laugh and Get Rich," at 11:49 a. m., 1:45, 3:46, 5:46, 7:47, and 9:48 p. m.

Rialto—"Drums of Jeopardy," at 11:50 a. m., 1:50, 3:50, 5:50, 7:50 and 9:50 p. m.

Columbia—"Men Call It Love," at 11:45 a. m., 1:45, 3:45, 5:45, 7:45 and 9:45 p. m. "City Lights," at 11:30 p. m.

Metropolitan—"Dracula," at 11 a. m., 12:48, 2:36, 4:24, 6:12, 8 and 9:48 p. m.

Tivoli—"My Past," at 2:30, 4:15, 6:05, 7:50 and 9:40 p. m.

Ambassador—"The Right of Way," at 6:15, 8, and 9:50 p. m.

Thieves Take Cigarettes Worth $8.

Jimmying the door of a grocery store at 1363 Twenty-eighth street northwest, thieves early yesterday morning stole $8 worth of cigarettes, Max Butt, the proprietor, reported.

BRONCHITIS

At bedtime rub the throat and chest thoroughly with—

VICKS VAPORUB

OVER 17 MILLION JARS USED YEARLY

THE HECHT CO.

F Street at Seventh

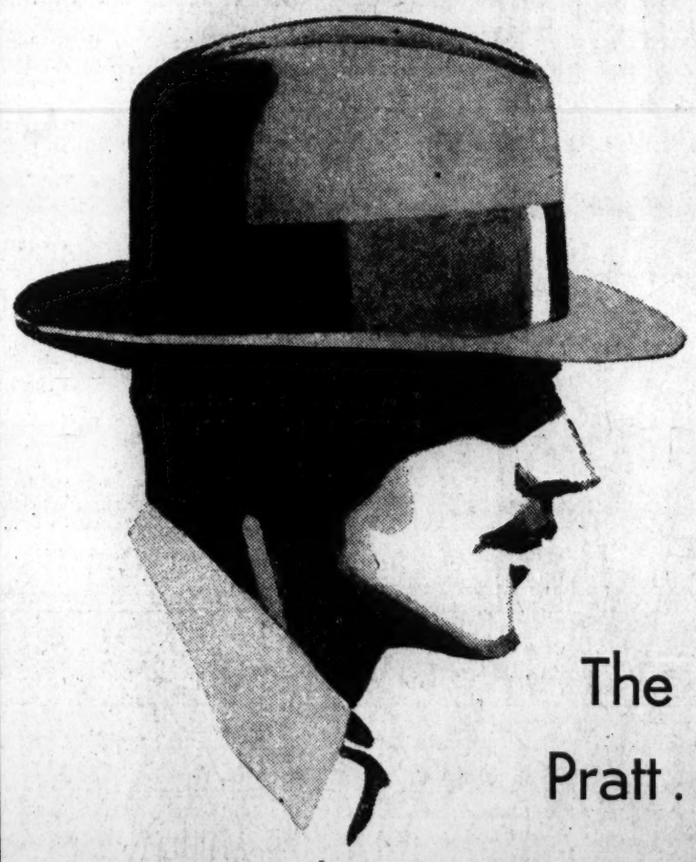

The Pratt..

A Striking Mallory

$5

A two-way brim, which may be worn either turned up or snapped down. Medium width brim with a slight, graceful curl. Pelican, filbert and pilgrim shades.

2 Seconds by Direct Elevators to the Men's Hat Department—Second Floor

AMUSEMENTS. PHOTOPLAYS. AMUSEMENTS. PHOTOPLAYS.

Starts Tomorrow — First Showing In Washington

HELEN TWELVETREES

Wonder Star of "MILLIE"

PAINTED DESERT

Intense Drama of Love Between a Girl And a Boy—Born To Hate Each Other.....!

A PATHE FEATURE

BILL BOYD—WILLIAM FARNUM

Also "STOLEN JOOLS" with 55 Hollywood Stars

WARNER BROS.

PLAYERS AND PATRONS JUBILEE WEEK

METROPOLITAN

Last Times Today DRACULA

Laff Starved Washington TOMORROW WILL LAUGH IT-SELF INTO A FIT .... OF TEARS

50 MILLION FRENCHMEN

Warner Bros.-Vitaphone MIRTHQUAKE

MADDEST—GAYEST—FASTEST—FUNNIEST ZIPPIEST PROLONGED HOWL EVER MADE!

with OLSEN & JOHNSON WILLIAM GAXTON CLAUDIA DELL

Washington's Mightiest Stage Show

STAGE & VITAPHONE STAR

SYLVIA CLARK

"The Little Bullfrog"

JERRY AND HER BABY GRANDS

Music Was To Beauty

KELLER SISTERS & LYNCH

Radio and Stage Stars

INTERNATIONAL FOUR

Novelty Entertainers

MAXINE DOYLE

Stage CONLIN & GLASS VERCELLI SISTERS And Others

Last Times Today "KEPT HUSBANDS" with DOROTHY MACKAILL

WARNER BROS.

EARLE

Stage Shows Today 12:45—3:30 6:10—9:00 P.M.

Attend Matinees 25c To 2 P.M.

$7.70 STAGE RIOT...NOW A SCREEN PANIC.....!

...NOW YOU CAN FIND OUT WHY AMERICANS GO TO PARIS.....!

AMUSEMENTS. PHOTOPLAYS. AMUSEMENTS. PHOTOPLAYS.

Begins TODAY

FOX

F STREET at 4½

FUNNIER THAN EVER!

El Brendel as racketeer and toy salesman, doubling up the gang with laughter, defying them in dialect and daffy for a dizzy dame!

El BRENDEL

with Irrepressible

Fifi DORSAY

in Fox Movietone's Laugh Tearbomb

MR. LEMON of ORANGE

With WILLIAM COLLIER, Sr.

Dialogue by EDDIE CANTOR

STAGE

RAG DOLLS, PAPER DOLLS, WAX DOLLS and HUMAN DOLLS in FANCHON and MARCO'S

DOLL FOLLIES Idea

with

LES KLICKS' NEW ELECTRICAL MARIONETTES

LA SALLE and MACK

DOYLE and DONNELLY

RAMON and VIRGINIA

ROY LOOMIS DANCERS

Bob HAMILTON

Plays "The Holy City"

BRUSILOFF'S Music Masters in Hits of the Moment

Fox Movietone News

BRING THE KIDDIES

"STOLEN JOOLS" Featuring Fifty-five Stars During Players and Patrons' JUBILEE WEEK

FLIGHTS.

Beginning Easter Sunday April 5

NIGHT FLIGHTS

Over Washington

Tri-Motored Stinson Planes

By Special Arrangement With the Ludington Line

Washington-Hoover Airport

ATLANTIC SEABOARD AIRWAYS, OPERATORS

20-Mile Aerial Tour, $5

Washington Hebrew Congregation

816 8th St. NW.

DR. ABRAM SIMON

Will deliver address "The Passion Play and Fair Play" Friday, April 3, 8 p. m., at the Temple Public is welcome to all services

MT. VERNON

STEAMER Charles Macalester

Under U. S. Government inspection

Leaves Seventh St. Wharf Daily

10 A. M. and 2:30 P. M

Round Trip, 85c

Admission, 25c

Cafe and Lunch Counter on Steamer Mount Vernon Not Open on Sundays

The Old L'Aiglon With New Low Tariffs

18th St. at Columbia Rd.

Dine & Dance 9 P. M. to 2 A. M.

Sunday 4:30 to 8:30 P. M. 9 to 12:30 A. M.

Music by JERRY HARP'S L'Aiglonneers

Club Supper 75c

Served 9 to 12 Excepting Sunday

Also a la Carte Service

No Cover Charge

Private Ballroom Available

Call Glenn Lee for Reservations. Adams 2500

"Mabel seems to be playing better bridge since she got her mind off her weight—"

"Seems so, Lillian, the diet must have been strenuous—"

"Oh, nothing of the sort. Mabel told me the treatment. Just Epsom Salts in the bath and a daily glassful of

EVERFRESH

The explosion of Krakatoa's — 1883 — was heard 3000 miles away!

This is just one of the many astounding facts which have appeared in "Strange as it Seems" by John Hix — follow it daily

PLAYS.

NATIONAL | TONIGHT AT 8:20

POP. PRICES—Eves., 50c to $2. Mat. Tomorrow, 50c to $1.00

628 Laughs

STRICTLY DISHONORABLE

A BROCK PEMBERTON HIT THAT HAS MADE THE WORLD HAPPIER!

By Preston Sturges—Staged by Antoinette Perry & Al. Pemberton

Next Week, Beg. Mon., Seats Selling Openings of 7th Annual Season NATIONAL THEATRE PLAYERS Offer

A Smart, Sophisticated Comedy

"LET US BE GAY"

By Rachel Crothers

First Time in Washington

Seats Now on Sale for

METROPOLITAN OPERA COMPANY

From the Metropolitan Opera House, New York City.

GUILO GATTI-CASAZZI, General Manager. EDWARD ZIEGLER, Assistant Manager.

FOX THEATER

3 PERFORMANCES—APRIL 14, 15, 16

Tues. Eve., "TOSCA" . . Jeritza, Tibbett, Lauri Volpi

Wed. Mat., "MIGNON" . . . Lily Pons, Bori, Gigli

Thurs. Eve., "PETER IBBETSON" Bori, Johnson, Tibbett, Serafin.

Chorus—Orchestra 65—Corps de Ballet.

Prices, $10, $8, $7, $6, $5, $4. Mrs. Wilson-Greene's Bureau, Droop's, 1300 G St.; Dist. 6493.

SHUBERT-BELASCO—Beg. Sunday

MAIL ORDERS AND SEATS NOW

Nights and Sat. Mat., 50c-$1.50. Thurs. Mat., 50c-$1.

The Wonder Show of the Universe

THURSTON

FAMOUS MAGICIAN AND HIS DAUGHTER JANE, SINGING, DANCING COMEDIENNE

BURLESQUE.

GAYETY—BURLESK

All New Show

"CALIFORNIA BEAUTIES"

A Tonic for Man or Woman

Dr. PIERCE'S Golden Medical Discovery

AT ALL DRUG STORES

Tomorrow! LAFF WEEK! DOORS OPEN 10:30 A.M.

THE COCONUTS of 1931

Meet the HADDOCK FAMILY... They're a positive riot!

"FINN" LEON ERROL

"HATTIE" ZASU PITTS

MITZI GREEN with JACKIE SEARL

"TOM SAWYER'S" WHINING BROTHER.

FINN and HATTIE

A PARAMOUNT PICTURE

from DONALD OGDEN STEWART'S "THE HADDOCKS ABROAD"

"Pa" Finn and "Ma" Hattie are a scream, but the two wild youngsters are a riot!

Last times today WARNER OLAND in "DRUMS OF JEOPARDY"

25¢ TO 1 P.M.

RIALTO

PLAYERS' AND PATRONS' JUBILEE WEEK

RKO KEITH'S 15TH at G RKO

• • 25¢ 11 to 1 • • 35¢ 1 to 6 • • 50¢ 6 to CLOSING • •

NOW 3 STARS

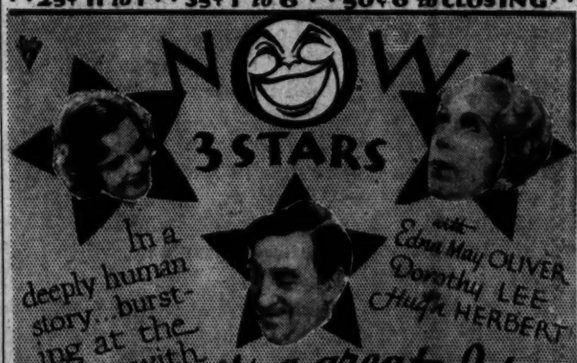

In a deeply human story...bursting at the seams with laughter...

Edna May OLIVER Dorothy LEE Hugh HERBERT

it's a great Idea!

LAUGH and GET RICH

HOW'S YOUR GOLF? TAKE A LESSON JOHNNY FARRELL GOLF SERIES IN SLOW MOTION

RKO HONORS PLAYERS' and PATRONS' JUBILEE WEEK Featuring "STOLEN JOOLS" 55 HOLLYWOOD STARS 55

ALWAYS FIRST AND BEST PATHE NEWS

AT THE ORGAN WM. R. BISHOP HE'S "ON THE AIR"

What the POST $10,000 OFFER IS!

WRITE ADS
ZAIN
AD-WRITING CONTEST
WIN PRIZES

Look FOR THE STORE WITH THE ZAIN SIGN

Copyright 1931—Z. A. S.

POST-ZAIN Ad Writing Contest Open to EVERYONE

EVERY day the attention of the average reader is attracted to advertisements which appear on the pages of The Washington Post. He reads these ads and is influenced to purchase merchandise, for which he pays. In The Washington Post-Zain ad-writing contest the game is reversed. Every one, everywhere, is asked to write advertisements. Because The Washington Post believes that your viewpoint on advertising is important, and because we want others to know just what you are thinking, we will pay $10,000 for your ideas during the seven weeks of writing in the Post-Zain Ad-Writing Contest.

As a reader of advertising you know what message will cause you to stop turning the pages of a magazine and read. You know what arouses your interest so that you read on. Then if the appeal is convincing you make up your mind to go right down to "So and So's"—and buy. Try your ads out on yourself. If your ideas will sell you, then you can be sure that they will impress others and probably win a prize.

Before writing an ad, consider just what an advertisement is. It is a message directed to the reading public, with the intent to sell either merchandise, an institution or an idea. It may tell a story, paint a picture or be the embodiment of sales appeal. But whatever it does, it commands your attention; it arouses your interest; it creates desire; carries conviction and compels action.

You will get a real thrill from your ideas. Poems, slogans, testimonials, letters and regular advertisements are acceptable. You will enjoy the fun of seeing your ads and those of your friends in print. You will have the opportunity to prove your own ability. Your ideas will grow as you write, for the Post-Zain Ad-Writing Contest is educational and stimulating mentally. The $10,000 should be a powerful incentive in encouraging you to demonstrate your skill.

An Educational Contest for Amateurs That Is Stimulating, Interesting and Profitable

Write all the ads you can. The Post-Zain ad-writing contest is for amateurs only. Professional advertising writers and newspaper employes are not eligible to write and compete in this ad contest. There is no red tape, no coupons to clip, no entrance fee to pay, nothing to buy, no labels to save. Begin writing ads Sunday.

The final announcement, with rules and the names and addresses of the firms cooperating and about whom you are asked to write, will appear in the Sunday issue of The Post. Write your ideas about one or all of these firms. Send your ads to the ZAIN AD CONTEST EDITOR, in care of The Washington Post. Be ready to start when the word is given.

Here's How to Share in the Prizes

Prizes are given for ideas, not for grammar, spelling, punctuation, art work or layout.

Your ideas are likely to be new and original; your idea may win one or more prizes.

If you are not familiar with the advertisers about whom you are asked to write ads, study their service and merchandise, visit their shops, ask questions, and then jot down your ideas simply. Be brief and to the point.

If you can write a letter, you can write an ad. Get members of your family and your friends interested. Encourage them to write winning ads.

The Story in a Nutshell

Every reader of The Washington Post, daily and Sunday, is invited to enter the Zain Ad-Writing Contest for amateurs and compete for $10,000 in cash and merchandise prizes.

FIRST GRAND PRIZE

$1,000 will be given in cash for the best ad to be submitted by an amateur in the seven weeks of ad writing in The Post-Zain Ad-Writing Contest. To compete for this prize it is necessary to write one ad about each of the participating concerns.

WEEKLY PRIZES

$100 in cash will be given for the best ad written during each of the six weeks in the Post-Zain Contest. To compete for this prize you may write as many ads as you wish—one or more.

More than 1,000 prizes will be given during the contest.

The Post-Zain Ad-Writing Contest will close at midnight, May 25th.

You may enter at any time during the seven writing weeks of the contest. To share in the prizes write for one or all of the concerns.

More Details Tomorrow in

The Washington Post

"The Capital's Greatest NEWSpaper"

STOCKS SENT DOWN BY SHORTS' SELLING

Rally at Close Leaves Prices Again Lower; Utilities Weakest.

New York, April 2 (A.P.).—Active short covering in the last hour came to the rescue of a heavy stock market today, but even with the rally final prices averaged again lower.

Bear operators went busily about their selling after the effects of a first-hour rally had worn off, and succeeded in getting most of the pivotal stocks to new lows for the reaction. Because tomorrow is a holiday, and also because, the short position was getting uncomfortably crowded, professionals did some back tracking toward the end of the fourth hour and prices picked up rapidly. There was, however, a renewal of selling pressure at the close. Sales totaled 2,500,000 shares.

Utilities showed the severest group weakness. Rails were irregular, oils and motors dull. Steels reacted under the leadership of U. S. Steel, which touched its old low of 137⅞, but refused to break through that resistance level. It was off a point net.

Pool Favorites Weaken.

Recent pool favorites weakened rather consistently. International Telephone, Electric Power & Light and American & Foreign Power lost 2 points, Worthington Pump and Vanadium, and Consolidated Gas and United Aircraft a point. Allied Chemical's net loss of nearly 5 put it well into new low ground. Pullman was sold on the February statement, which showed a deficit from its transportation business. Warner Bros. and Fox were soft.

U. S. Industrial Alcohol, which had been expecting some unfavorable dividend action, rallied when the directors reduced to a $2 basis. Air Reduction, owning a substantial block of Alcohol, also recovered, but not before it had sold at a new low. Net changes in Bethlehem Steel, Radio, American Telephone, American Can, Westinghouse and General Electric were nominal, although the down side was favored. New York Central and Baltimore & Ohio improved.

Bonds were a little steadier, selling of U. S. Government securities dried up and some of the recently depressed domestic rails firmd. Commodities eased slightly, the most important development being the ½-cent loss in bar silver.

Drop in Loans Unnoticed.

News of interest to the market was scarce. An official estimate on April automobile production, placing the total at around 350,000 units against earlier predictions of 400,000, fitted into the picture drawn by yesterday's steel reviews, which had attributed the decline in operations largely to smaller orders from the automotive companies.

The $33,000,000 drop in brokers' loans, the largest loss since late in January, attracted little attention in view of the stock market's decided downward course during the past week. Federal Reserve statements reflected preparations for the month-end. There was a rise of $85,000,000 in the amount of reserve credit outstanding, which had been at a new low.

Foreign exchanges were about steady, although the French franc sagged to within ¼ point of the quotation at which gold could be profitably shipped from Paris to New York. France has already lost some gold to Germany. Additions to her supply of the metal have been decreasing for the last two months and exportations to other capitals in the near future would not be surprising.

Net changes in wheat showed futures off ½ cent to ⅛ higher. Trading was influenced by a bearish Kansas report and large South American exports. Corn lost moderate fractions, largely on European selling. Cotton sagged 6 to 8 points.

CHICAGO GRAIN.

Chicago, April 2 (A.P.).—Forced down by big selling in corn and oats, all grains fell to new bottom levels today, corn to the lowest since 1922. Some of the principal owners of corn and oats future deliveries were reported letting go of their holdings, a maneuver to put a stop to losses. The chief apparent motive was likelihood of much enlarged corn acreage for the 1931 crop.

Despite last-minute rallies, corn closed nervous, ⅛@⅝ cent lower, wheat varying from ⅞ off to ⅛ up, oats ⅛@½ down and provisions at 2 cents to 7 cents decline.

It was a field day for bears, with unsettlement of the securities market a contributing factor. Except for the outlook that 1931 corn acreage would be increased, and that demand for corn this season had fallen far below expectation owing to substitute use of other feeds, the news about corn was distinctly bullish. Nevertheless, commission houses were persistent sellers. A more active shipping demand here for corn was ignored, and so, too, were statements by a leading authority that from a statistical standpoint the corn supply situation was much stronger than at the beginning of the season.

Late rallies in corn and other grains were attributed mainly to buying for previous speculative sellers who were preparing for tomorrow's holiday and were evening up accounts. Confidence of wheat bulls especially had been undermined early by word that vessel chartering in Russian southern ports had again become active. It tended to offset figures showing that domestic receipts both of wheat and corn were being curtailed and that a good export demand for Canadian wheat continued.

Only a transient stimulus for wheat bulls resulted from reports of early emergence of grasshoppers in half a dozen States, notably South Dakota and Missouri, the earliest ever known in Missouri.

Oats went lower with corn despite the best shipping demand for oats in some time.

Provisions were affected by grain weakness, notwithstanding upturns in hog values.

Closing indemnities: Wheat—July, 59⅛@59¼. 60¾@60⅝; September, 57⅞@58. 59⅛@59½; December, 61, 62⅞. Corn—May, 59⅞, 61¼; July, 61¼@61⅜, 62⅜@62¾; September, 59½, 61; December, 52¼, 51.

Cash grain:

WHEAT—No. 2 red, 81¾; No. 1 hard, 82¼; No. 1 Northern spring, 82; No. 1 mixed, 81½@82.

CORN—No. 2 mixed, 58¾@60¼; No. 2 yellow, 60@61⅛; No. 1 yellow (old), 62¼; No. 2 white, 61.

OATS—No. 2 white, 30¼@30¾; No. 3 white, 30@30¼.

RYE—No sales.

BARLEY—38@58.

GRAIN AND PROVISIONS FUTURES.

	High.	Low.	Close.
Wheat—			
May (old)	83½	80⅞	83
May (new)	84¼	83⅞	84⅛
June	74	73⅞	73⅞
July	60⅞	59⅛	60⅛
September	58¼	57⅞	58⅛
December	62⅜	61⅛	61¾
Corn—			
May (old)	61	59⅜	60¼
May (new)	61⅝	60⅛	61
July	62⅛	61½	61⅞
September	61¼	59⅝	60⅛
December	53⅜	52⅝	53
Oats—			
May (old)	30½	29¾	30⅛
May (new)	31	30¼	30⅜
July	30¾	30¼	30½
September	30¾	30¼	30⅝
December	32½	31¾	32
Rye—			
May (old)	36½	35	35¾
May (new)	36¾	35	35⅞
July	38¾	37½	38¼
September	39½	38¾	39
Lard—			
May			8.95
July	9.02	8.95	8.95
September	9.17	9.10	9.15
Ribs—			
May	10.75	10.72	10.72
July			10.92

BALTIMORE MARKETS.

Baltimore, Md., April 2 (A.P.).—EGGS—Fresh graded firsts, 20; others unchanged.

WHEAT—No. 2 red winter domestic, spot, 79¾; No. 2 red winter garlicky domestic, spot and April, 79½; May, 81¼. No grain market tomorrow. Good Friday.

COTTONSEED OIL MARKET.

New York, April 2 (A.P.).—COTTONSEED OIL—Closed steady; prime summer yellow, nominal; prime crude, 6.75; April, 7.00; May, 7.83; June, 7.95; July, 8.00; August, 8.00; September, 8.10; October, 7.35; November, 7.75; sales, 32 contracts.

NEW YORK STOCK EXCHANGE TRANSACTIONS OF YESTERDAY

Sales in hundreds | High | Low | Last | Chg. | Bid

A

	High	Low	Last	Chg.	Bid
13 Abitibi P & P	9¼	8⅞	8⅞	— ⅜	8⅞
7 Abitibi P & P pf (6)	39½	39	39½	— 1	39
23 Adams Exp (1.60)	19⅞	19½	19⅝	— ⅛	19
20 Ad Exp pf (5) AS (z)	90¾	90¾	90¾	+ 2¾	87½
9 Adams Millis (2)	32¼	31½	31½	— ⅛	31½
1 Addressog (1.40)	22½	22½	22½	— ⅛	22¾
136 Air Reduc (3)	93½	89¾	91½	— ¼	91
1 Air Way E Ap	6¼	6¼	6¼	— ¼	6½
549 Alaska Jun (.40)	13¼	12⅞	12¾	— 1	12¾
92 Allegheny	9	8¾	9	+ ⅛	8¾
2 Alleg pf 130, ww (5½)	48½	45	45	— 1½	43
1 Alleg Steel (1.80)	39½	39½	39½	— 2¾	38¾
153 Al Chem & Dye (6a)	141½	135	135½	— 4¾	135
28 Allis Ch Mfg (3)	34	32½	32½	— ½	33½
2 Alpha P Cem (1)	15⅜	15¼	15¼	— ⅛	15¼
4 Amerada (2)	19⅜	19⅛	19⅛	— ⅛	19
4 Am Bank Note (2)	56	55	56	+ 1	54½
100 Am Bank N pf (3) AS (z)	64¼	64¼	64¼	....	64½
1 Am Best Sugar	5¾	5¾	5¾	....	5¾
4 Am Brake Shoe (2.40)	34¼	34¼	34¼	— ⅛	34
5 Am Brown B El	8	7¾	7¾	— ¼	8
10 Am Brown B pf (7) AS (z)	50¼	50¼	50¼	+ ¼	50¼
388 Am Can (4)	123⅞	120¾	121¾	— ¾	121½
2 Am Car & Fdy (3)	31	30½	30½	— 1	30½
1 Am Car & F pf (7)	84¾	84¾	84¾	....	84¼
3 Am Chain (3)	35	33	33	— ½	33½
18 Am Chicle (3b)	48¾	45	45¾	....	45
18 Am Comi Al	8¾	8¼	8¾	+ ⅛	8¾
3 Amer Europ	30	29	29	— ½	29
818 Am & For Pow	41⅜	38¾	39¼	— 1⅞	38⅝
3 Am & F P 56 pf (6)	88½	85	85	— ½	85½
2 Am & F P 57 pf (7)	98½	98½	98½	— ⅛	98
4 Am & F P 2d pf (7f)	67	66	65	— 4	66
1 Hawaii S Co	6¾	6¾	6¾	....	6½
4 Am Hide & Leath	6	6	6	....	6
1 Am Hide & L pf	27	27	27	....	27
8 Am Home Prod (4.20)	59½	59½	59½	— ⅛	59¼
3 Am Ice (3)	30	30	30	— ¼	29½
41 Am Internat	18½	17¾	18	....	18
80 Am-La Pr pf AS (z)	8	8	8	....	8
27 Am Mach & F (1.40)	38¾	37½	37½	— ¾	37½
3 Am Mach & Met	4¾	4¼	4¾	+ ⅛	4¾
6 Am Metal	19	18½	18½	— ⅛	18½
290 Am Nat Gas pf (7) AS (z)	18½	17¾	18½	+ ⅛	17¾
36 Am Power & L (1a)	52¼	50¾	50¾	— ¾	50
1 Am P & L 6% pf (6)	102	102	102	....	101½
3 Am P & L pf "A" stp (5)	84½	84½	84½	+ ¼	84¾
33 Am Rad St San (1)	18⅝	18	18	....	18
1 Am Republ	8½	8¼	8¼	....	8¼
115 Am Roll Mill	30⅝	29¼	30	+ ¾	29½
14 Am Safety Raz (5)	55	55	55	— 2	55⅝
2 Am Ship & Com	1⅛	1⅛	1⅛	+ ⅛	1⅛
20 Am Smelt & R (4)	46½	45	45¾	— ¼	45¼
3 Am Smelt pf (7)	137½	137¼	137¼	— ½	137
3 Am Smelt 2d pf (6)	101¼	101	101½	+ ¼	100¾
5 Am Solv & Ch	2½	2½	2½	....	2¾
3 Am Sol & C pf	6¼	5¾	6¼	+ ⅛	6
8 Am Steel Fdrs (3)	24¾	24¼	24¾	....	24½
1 Am Stores (2)	46	46	46	....	45½
2 Am Sugar Ref (5)	53¾	53	53	....	52½
7 Am Sumat Tob	8	8	8	....	8
114 Am Tel & Tel (9)	139½	136¼	137⅞	— ⅛	137¼
17 Am Tob (6s)	115½	113¾	115¼	+ 2	114
31 Am Tob B (6b)	116¼	116	117½	+ 2	117
1 Am Type Fdrs (8) XD	109¾	109¾	109¾	+ 3¼	106
71 Am Wat Wks (3)	61½	58	59⅛	— 1⅜	59⅛
3 Am Wat Wks cts	57	55	57	— 3	56
14 Am Woolen	10	9¾	9¾	+ ⅛	9
23 Am Wool pf	37	35¼	36¾	+ 1⅜	36
4 Am Zinc L & S	5⅜	5⅜	5⅜	— ⅛	5½
2 Am Zinc L & S pf	35½	35	35	— 1½	35
76 Anaconda (1.50)	33	32½	32⅜	....	32¾
3 Anchor Cap (2.40)	28⅜	28	28	....	28
3 Andes Cop	14¼	14⅛	14⅜	....	14½
92 Archer-Dan M	13⅜	10	11½	— 2⅜	11¼
17 Arm of Ill A	2⅜	2⅜	2⅜	....	2⅜
2 Arm of Ill B	1¾	1¾	1¾	....	1¾
2 Arm of Ill pf	24½	24½	24½	....	24
18 Assd App Ind (2a)	22	22	22	....	21¾
24 Assd Dry Gds (2½)	25¾	24⅝	24⅝	— ¼	24⅞
1 Asso Dry G 1st pf (6)	98	96	96	— ¼	95
60 Asso Oil (2) AS (z)	30	30	30	— 1	29½
23 Atch T & S F (10)	182½	180½	180½	— 2	182
1 Atl Coast Line (10b)	99	99	99	+ 2	99
2 Atl G & W I pf (3)	48½	48½	48¾	— ¼	48
83 Atlantic Ref (1)	18	17¾	17¾	— ⅛	17¾
2 Atlas Stores (1a)	11½	11	11	— ⅛	11
1 Atlas Tack	3	3	3	....	3
287 Auburn Auto (4a)	239	236	235½	+ 8	235½
2 Autosales	1½	1½	1½	....	1½
34 Aviation Corp	4¼	4½	4½	....	4⅝

B

14 Baldwin Loco (1¾)	24½	24½	24½	— ⅜	24⅜
10 Bald Loco pf (7) AS (z)	99	99	99	— 1	98
7 Balt & Ohio (5)	73¾	72¾	73⅝	+ 1¼	73½
3 Balt & Ohio pf (4)	79	78	79	....	78
360 Barberer pf (6½) AS (z).	102¼	102	102	....	101
1 Barg & Ar (3½)	58½	58½	58½	— ½	58½
60 Barg & Ar pf (7) AS (z).	112	112	112	....	111
30 Barnsdall A (1)	10¾	10⅝	10⅝	— ⅛	10½
10 Baruk Cigar (3) AS (z).	25	25	25	....	25
10 Bayuk 1st pf (7) AS (z).	88¼	88¼	88¼	....	88¼
4 Beatrice Cream (4)	73½	73¼	73¼	— ⅜	73¼
1 Beech-Nut P (3)	59¼	59¼	59¼	+ ⅛	59¼
1 Belg N Ry ptc pf (5.51f).	79¼	79¼	79¼	— ⅛	79½
68 Bendix Aviat (1)	21	20	20⅝	— ⅛	20¾
10 Best & Co (2)	42⅜	41½	41⅝	— ⅛	41¾
161 Bethlehem Steel (6)	58¼	56¾	57	— ¾	57
2 Beth Steel 7% pf (7)	121	121	121	....	120½
4 Blaw Knox (1½)	25⅜	25¼	25¼	— ⅛	25⅛
28 Bohn Alum (1½)	35½	34	36	+ 1⅜	35½
29 Borden (3a)	73¼	72⅜	72⅞	— ⅛	72⅞
74 Borg-Warner (1)	25⅜	23⅝	24	— 1⅜	24
11 Briggs Mfg (1¾b)	20⅛	19¼	19⅜	— ⅛	19¼
4 Brockway Mot	3½	3¼	3¼	— ⅛	3
20 Bklyn-Man Tr (4)	63⅜	62½	63⅜	+ ⅛	63⅜
7 Bklyn-Man Tr pf (6)	91½	90½	90½	— 2	89½
13 Bklyn Un Gas (5)	116	113¾	115	+ ½	115
2 Brunswick Balke	10¼	10¼	10½	— ⅛	10⅛
1 Bruns T & Ry	7	7	7	— ⅛	6⅞
8 Bucy-E cvt pf (2½)	30½	29¾	29¾	— ⅜	29⅜
10 Bucy-E 7% pf (7) AS (z).	111¼	111¼	111¼	— ¾	110¾
1 Budd Mfg	4¼	4¼	4¼	— ⅛	4¼
2 Budd Wheel (1)	10⅜	10	10¼	+ ⅛	10
5 Bullard Co	14½	14¼	14½	— ⅛	14½
3 Bulova Watch (1½)	13½	13½	13½	....	13¼
7 Burr Ad Mch (1¾b)	28½	27¾	27¾	— 1	28¼
10 Bush T 7% d (7) AS XD(z)	102¼	102¼	102¼	+ 2	102¼
115 Byers Co	49¾	47½	48¾	+ ¼	48

C

31 Calif Pack (4)	40¼	38¾	39¾	— 1¾	38½
1 Callahan Z Ld	⅞	⅞	⅞	— ⅛	⅞
17 Calumet & Ariz	38½	38	38	....	37½
4 Calumet & Hec	8¾	8¾	8¾	....	8¾
1 Campbell Wy (1)	13¾	13¾	13¾	— ⅛	13½
5 Canada D G Ale (3)	35½	35¼	35½	+ ⅛	35⅜
43 Canada Pac (2½)	40½	40	40	— ⅛	40
5 Cannon Mills (1.60)	23	22	22	— ½	22½
3 Cap Admin (1)	14	14	14	....	13¾
546 Case (J I) (6)	99	92¾	93¾	— 3⅝	93¾
58 Caterpil Tr (4b)	43¾	41¼	42½	— ½	42¼
9 Celotex ctfs	9	9	9	— 1	9
22 Central Ag (1½)	22	22	22	— 1⅜	21½
17 Cerro de Pas (2)	24	23¼	24	+ ⅛	23¼
5 Certain-teed	5¼	5⅛	5⅛	+ ⅛	5⅛
31 Checker Cab	13½	13	13½	+ ⅛	13
25 Ches & Ohio (2½)	40½	40	40½	+ ⅛	40
2 Ches Corp (3)	44¾	44¼	44¾	+ ¼	44
7 Chic, Gt West	6½	5⅞	6¼	+ ⅛	6
3 Chic, Gt W pf	23¾	21⅝	22⅞	— ⅛	21½
4 Chi, M, St P & P	6¼	6	6	....	6
19 Chi, M, St P & P pf	9¾	9¾	9½	+ ⅛	9¾
2 Chic & N W (4)	35½	35	35	— ¾	34½
1 Chic & N W pf (7)	111¾	111¾	111¾	— 1¾	108½
1 Chic Pneu Tr pf	10½	10½	10½	....	10¼
1 Chi Pneu T pf	24¾	24¾	24¾	....	24¼
6 Chi Rk Is & P (5)	56½	56¾	56½	— ⅜	56¼
1 C R I & P 6% pf (6)	89	89	89	+ ⅜	89
10 Chic Yellow Cab (3) AS (z)	21¼	21¼	21¼	— ⅜	22
10 Childs Co (2.40)	26¼	26	26	....	26
176 Chrysler (1)	21¼	20½	20⅝	....	20⅝
4 City Ice & F (3.60)	36⅜	36	36	— ⅜	35¼
100 City I & F pf (6½) AS (z)	88	87¾	87¾	— ⅜	87¾
1 Cluett Peabody (3)	28½	28½	28½	— ¼	27
5 Coca Cola (7¼b)	157½	156	157½	+ ¼	157
1 Coca Cola A (3)	52¼	52¼	52¼	....	52½
1 Colgate Palm (2½)	17	17	17	— ⅜	16¾
3 Colgate Palm pf (6)	103½	103½	103½	....	103½
28 Coll & Alk	13	12½	12½	....	12½
2 Col Beacon	9	9	9	....	9
3 Col Fuel & Iron (1)	21¾	21¼	21¼	— ⅜	21½
1 Col & Southern (3)	38	38	38	— 5½	37
232 Colum G & E (2)	39⅞	38	38	— 1¼	37⅞
3 Col G & E pf A (6)	108½	107¾	108½	+ ¼	107¾
98 Colum Graph (¾f)	11½	10⅞	10⅞	— ⅛	10⅞
38 Colum Carb (6b)	80	77¾	79½	— ¾	78
13 Comi Credits (2)	19	18	18½	— ⅛	18
1 Com Cred A (3)	35	35	35	....	34½
10 Com Cr6½%pfww(6½)AS(z)	84	84	84	....	84½
11 Com Invest Tr (2)	28¾	27¾	28¾	+ ⅜	28
92 Comi Sol (1)	17¾	16¾	17	— ¼	16⅞
176 Comwlth So (.60)	9¾	9¼	9⅜	— ⅛	9¼
9 Comwlth So pf (6)	99¾	99½	99¼	+ ¼	99
58 Congoleum Na	11½	10½	11	....	10⅞
5 Congres Cigar (4)	25	25	25	— 1	25
5 Consol Cigar (5)	32¼	32¼	32¼	+ 1¼	32
1 Consol Cigar pf (7) AS (z)	79½	79½	79½	+ 1½	70
10 Cons Cig 6½% pf(6½)AS(z)	70	70	70	....	68½
7 Cons Film	8½	8	8	....	8
3 Cons Film pf (2)	17	17	17	....	17
399 Consol Gas (4)	101	97½	98¼	— 1⅜	98
5 Consol Gas pf (5)	102¾	102¾	102¾	....	102½
3 Consol Oil Corp (.60)	6¼	6	6	....	6
5 Cons R R Cu pf (6)	34	34	34	— 3½	34
11 Consol Textile	1⅛	1	1	....	1
2 Container A	6	6	6	....	6
2 Container B	2⅜	2¼	2¼	....	2⅛
15 Cont Bak A	18	17½	17½	....	17½
2 Cont Bak B	2¼	2¼	2¼	....	2¼
6 Cont Baking pf (8)	60½	59¼	59¾	+ ⅜	59⅝
56 Cont Can (2½)	58	56⅞	56⅞	— ⅛	56¾
1 Cont Diam Fib (1)	13¾	13¾	13¾	....	13½
19 Conti Ins (2.40)	45½	44½	45	....	44½
1 Conti Mot	3¾	3¾	3¾	— ⅛	4⅛
25 Conti Oil Del	9	8¾	9	— ⅛	8⅞
54 Conti Shares	7⅞	7⅜	7½	— ⅛	7⅜
30 Corn Prod (3½b)	80½	78¼	80½	+ 1⅜	79
70 Corn Prod pf (7) AS (z).	152½	152½	152½	+ 2¾	151
2 Coty	11½	11½	11½	— ⅛	11¼
3 Cream of Wh (2)	32	31½	31½	— ¼	31½
6 Crex Carpet	17½	17½	17½	— ⅜	17¼
2 Crown Zeller	4¼	4¼	4¼	— ⅛	4¼
3 Crucible Steel	50	50	50	+ ⅛	49¾
80 Crucible Stl pf (7) AS (z).	102¾	100¾	100¾	+ ¾	100
1 Cuba Co	4¾	4¾	4¾	....	4¾
5 Cuban Cane Prod	1¾	1¾	1¾	....	1¾
3 Curtis Pub (6)	91¼	91	91	....	91
5 Curtis Pub pf (7)	116½	116¼	116½	+ ¼	116
44 Curtiss Wright	4	3¾	3⅞	+ ⅛	3¾
5 Curtiss Wr A	5⅛	5⅛	5⅞	+ ⅜	5½
5 Cutler Ham	28	27¾	28	....	27¾

D

3 Davison Chem	16¼	15¾	15¾	— ¾	15¾
2 Deere & Co pf (1.40)	21¼	21¼	21¼	....	21¼
7 Del & Hud (9) AS	134	132¾	132¾	— 2½	133
6 Del Lack & W (4) XD	75	74	75	+ 1¼	74¼
52 Diamond Mat	19⅞	19	19⅛	— ⅜	19⅛
94 Distn Mat pf (1½)	25¼	24¾	24¾	— ⅜	24⅞
17 Dome Mines (1)	12¼	11¾	12	....	11⅞
5 Dominion St (1.20)	22¾	22¼	22⅛	— ⅜	22
43 Drug, Inc (4)	73	71¾	72¾	+ ⅜	72
95 Du Pont de Nem (4)	96⅜	93¾	94	— 1	94
3 Du Pont de (6)	123½	123½	123½	+ ¼	123¼

E

54 Eastman Kod (8b)	165	160¾	162	....	162
9 Eaton Ax & S (1.60)	18¼	18	18⅛	— ⅜	18⅛
87 Elec Auto L (6)	64¼	61¼	62⅛	— 1⅝	62
4 Elec Boat	3¼	3¼	3¼	+ ⅛	3¼
344 El Pow & Lgt (1)	52¾	49¼	49¾	— 2⅝	49¼
3 El P & Lt 6% pf (6)	97¾	96¼	97¼	+ ¾	96½
3 El P & Lt pf (7)	107⅜	106⅝	107⅜	+ ⅜	106⅝
3 Elec Stor B (5)	62⅞	62¾	62¾	— ¼	62¾
1 Endicott John (5)	35	35	35	— ¼	35
1 Endicott John pf (7)	103	103	103	— ½	103
3 Eng Pub Serv (2.40)	44	43	43	— ½	43
1 Eng P S 55 pf (6)	96¾	96¾	96¾	— ¼	96½
2 Equit Office Bldg (2½)	30¼	29⅝	30¼	+ ⅛	30¼
1 Erie R R	26⅝	26⅝	26⅝	— ½	26⅝
8 Eureka Vacuum Cleaner	9½	9½	9½	— ½	9
2 Evans Prod	6	6	6	....	5¾

F

2 Fairbanks Mor (1.60)	23½	22½	23½	+ ½	22
130 Fairbanks M pf (7) AS (z).	100½	100½	100½	....	
1 Fashion Park Asso	5½	5½	5½	— ¼	5½
1 Fed Lt & Tr (1½a)	41	41	41	— 1¼	41
10 Fed Lt & Tr pf (6) AS (z)	90½	90¼	90½	— ¼	90
5 Fed Wat S (2.40)	25⅞	25½	25½	— ⅜	25½
2 Fid P Fire Ins (2.60)	48	47½	47½	— ½	47¾
3 Firestone T & R pf (6)	60¼	60¼	60¼	....	60¼
21 First Nat St (2½)	51½	51½	51½	— ½	51
3 Fisk Rubber	⅝	⅝	¾	+ ⅛	⅝
100 Fisk Rubber 1st pf AS (z).	2⅜	2⅛	2⅜	— ⅛	2⅛
70 Fisk R 1st pf cvt AS (z).	2⅜	2⅜	2⅜	....	2½
80 Foster Wheel (2)	25¾	24¾	25¼	— ⅜	24¾
2 Foundation	12¼	12	12¼	+ ⅜	10½
13 Fourth N Inv	29¼	28	28	— ⅞	27¾
134 Fox Film A (4)	33	31½	32½	— 1	32¼

20 Frank Sim pf (7) AS (z).	72	72	72	— 2	72
113 Freeport Tex (3)	39	37	37¾	+ ⅛	37½

G

20 Gamewell (5) AS (z)	50½	50½	50½	— ½	50
9 Gardner Mot	1	1	1	....	1
1 Gen Am Invest	6¾	6¾	6¾	— ⅛	6¾
3 Gen Am Invest pf (6)	86	86	86	....	86½
8 Gen Am Tank (4)	68¼	67	68¼	+ ⅛	68¼
68 Gen Asphalt (3)	31½	28¾	30	— 1½	29¾
19 Gen Baking (2)	23¾	22½	22½	— ⅝	22¾
1 Gen Cable	9¼	9¼	9¼	— ⅛	9
30 Gen Cable pf (7) AS (z)	47¾	47¼	47½	— ¼	47
1 Gen Cigar (4)	40	40	40	....	40
337 Gen Elec (1.60)	48	45½	47⅝	+ ⅛	47
56 Gen Elec spl (.60)	11¾	11½	11⅝	— ⅛	11½
35 Gen Foods (3)	53½	52½	52¾	+ ⅛	52½
25 Gen G & El A (.30k)	7	6¾	7	....	6¾
4 Gen G & El cv pf (6)	72	71	71¼	— 1¼	70½
523 Gen Mot (3)	43½	42¾	43⅛	—	42¾
2 Gen Mot pf (5)	103	102¾	103	+ ⅛	102¾
1 Gen Outd Adv	23½	23½	23½	— ⅛	23
1 Gen Outd Adv A (4)	22½	22½	22½	— ⅛	22
12 Gen Pub Serv (6⅝ J)	18	17⅛	17⅜	— ⅛	17⅛
9 Gen Rail Sig (5)	70	69	69	— ⅝	68½
41 Gen Real & Ut	6½	6	6	— ⅛	5⅞
65 Gen Real & U pf (6k)	65½	65	65	— 1	64½
4 Gen Refract (4)	45	44⅝	44⅝	— ⅜	44½
38 Gen Thea Eq	12¼	11½	12	....	11⅝
70 Gillette Saf R	30¾	29¼	29⅞	— ⅛	29⅝
11 Gillette cv pf (5)	73½	73	73	— ⅛	72½
2 Gimbel pf (7)	6	5⅞	6⅛	....	5⅞

STRENGTH IS SHOWN BY FOREIGN ISSUES

Railway Bonds Are Better in Tone, but Activity Is Sporadic.

New York, April 2 (A.P.).—Strength in foreign obligations and a firmer tone in railroad issues featured the bond market today.

The advance in foreign issues was tempered by lower prices in a number of the more active bonds. Brazilian obligations, for instance, were generally lower. Argentine, Colombian, German, governmental and corporate; Norwegian and Peruvian bonds closed higher in most instances.

Issues of the United States Government provided no surprises such as appeared in the late trading of yesterday. The trend of prices in this group was narrowly lower and the volume was restricted.

Evidence of the better tone in railroad issues appeared in such bonds as Boston & Maine 5s of 1955, Chicago Great Western 4s, Cleveland Union Terminal 5½s, Missouri Pacific 5s, Series F, G and I; Southern Pacific 4½s of 1977 and the 4½s of 1968 which closed higher after active trading. New York Central 4½s of 2013, the recently floated issue, were again active, sales of them approximating $500,000, at steady prices. A number of rail issues lost further ground but many of the latter were the less representative and less active bonds.

The conduct of much of the rest of the market continued as it has been recently. A definite price trend was not apparent and activity was sporadic.

American Woolen Co. will retire on June 1 $5,500,000 of 6½ per cent notes of the Webster Mills, a subsidiary, at 101. The directors of the Hawaiian Pineapple Co., Ltd., have approved the issuance of $5,000,000 of 5 per cent notes, as of April 1, subject to the consent of the stockholders.

LOCAL STOCK EXCHANGE

Sales—Regular call, 11:15 a. m.
Wash. Gas 6s, '33, Ser. A, $1,000 at 101⅞, $400 at 101½, $200 at 101½, $500 at 101¾.
The Carpel Corp., 25 at 22½.
After call—
Washington Gas 5s, $1,000 at 105½.
Capital Traction 5s, $1,000 at 79¾.
Capital Traction Co., 10 at 34¾.
Wash. Gas 6s, '33, Ser. A, $1,000 at 102, $400 at 101½, $800 at 101½, $200 at 101½.
Wash. Gas 6s, '36, Ser. B, $400 at 104½, $100 at 104½, $800 at 104½.

NOTICE.
This exchange will be closed today (Good Friday).

BONDS. PUBLIC UTILITIES.	Bid.	Ask.
Amn. T. & Tel. Conv. 4½s, '33	101	
Amn. T. & Tel. Conv. 4½s, '39	129½	
Amn. T. & Tel. Col. Tr. 5s	107	
Ana. & Pot. River R. R. 1st 5s	80	83
Ana. & Pot. River, Guar. 5s	94½	100
C. & P. Telephone of Va. 5s	103	
Capital Traction 1st 5s	79¾	80½
City & Suburban Ry. 1st 5s	79	
Georgetown Gas Lt. 1st 5s	104	105½
Pot. Elec. Power Cons. 5s	103	
Pot. Elec. Power gl. and ref. 6s	108½	
Wash., Alex. & Mt. Vernon ctf.	2	
Wash. Balti. & Annap. 1st 5s	18	22
Wash. Gas Light Gold Notes	99½	100½
Wash. Gas Light Genl. 5s	105¼	106
Wash. Gas Lt. Co., Ser. A 6s	101⅞	102
Wash. Gas Lt. Co., Ser. B 6s	105	105½
Wash. Ry. & Elec. Cons. 4s	89¼	90
MISCELLANEOUS.		
Barber & Ross, Inc., 6½s	82	
Chevy Chase Club 1st 5½s	101	
Col. Country Club 1st 5½s	100	101½
Dist. of Col. Paper Mfg. 1st 6s	35	60
Wash. Consolidation Title 6s		100
Wash. Market Cold Stge. 4s	94	
STOCKS.		
*Amn. Tel. & Tel	186	
Capital Traction	34	35¾
Washington Gas	120	130
*N. & W. Steamboat	189	210
Potomac Elec. Power pfd. 6s	112¼	
Potomac Elec. Power pfd. 5½s	110	110½
Wash. Ry. & Elec. com	425	
Wash. Ry. & Elec. Co. pfd	98¾	99
NATIONAL BANKS.		
Capital	215	250
Columbia	380	
*Commercial (stamped)	215	225
*District	203	215
*Fed.-Amer. Natl. Bk. & Trust	50	55
Liberty	190	200
Lincoln	400	440
Metropolitan	310	350
Riggs	420	450
Second	171	210
Washington	225	245
TRUST COMPANIES.		
Amer. Security & Trust	335	350
*Continental Trust	115	130
National Savings & Trust	435	475
*Prince Georges Bk. & Tr.	28	30
*Union Trust	207	220
Wash. Loan & Trust	435	450
SAVINGS BANK.		
Bank of Bethesda	58	65
Commerce & Savings	325	
East Washington	20	35
Potomac Savings (new)	65	75
*Sec. Sav. & Com'l	447	500
Seventh Street	290	
United States	530	630
Washington Mechanics	50	60
FIRE INSURANCE.		
American	280	
Corcoran	150	
Firemen's	30	40
National Union	21	26
TITLE INSURANCE.		
Columbia	8½	10½
Real Estate	140	175
Title & Inv. Co. of Md. com.	10	
MISCELLANEOUS.		
Barber & Ross, Inc., com	11	13
Col. Sand & Gravel Co. pfd	93¾	95½
Col. Medical Bldg. Corp	85	
District Natl. Securities pfd	68	75
*Emerson Bromo-Seltzer (a)	30	33
*Federal Storage Co. pfd	110	130
*Federal-American Co. com	23¼	26
*Federal-American Co. pfd	90	100
Lanston Monotype	105	108
Merch. Tfr. & Storage com	95	100
*Merch. Tfr. & Storage pfd	86	95
Mergenthaler Linotype	84½	86¼
Natl. Mtge. & Inv. Co. pfd	4⅞	5
Peoples Drug Stores pfd	101	103½
Real Est. Mtge. & Guar. pfd	6½	7
Security Storage	104	113
Term. Ref. & Wh'g Corp	46	50
The Carpel Corporation	22¼	22¾
Wash. Mech. Mtge. Co. com	8½	
Wash. Medical Bldg. Corp	85	
*Woodward & Lothrop com	26½	
*Woodward & Lothrop pfd	105½	

*Ex dividend.

CHICAGO STOCKS.

(Furnished by W. B. Hibbs & Co.)

	Bid.	Asked.
Yellow Taxi	22	22⅞
Thompson	29	31
Wahl	2	2½
Butler Bros	5¾	5⅞
National Leather	¾	1
Swift	28⅝	29
Swift International	38	38½
Midwest Utilities	20¾	21
Libby, McNeil & Libby	12⅛	12¼
City Con com	⅛	¼
City Con pfd	4½	5¾
Edison	238	238¾
Public Service, $100 par	238	245
Public Service, no par	235	238
Quaker com	146	152
Quaker pfd	115	120
Bendix	20⅛	20½
Borg Warner	24¼	24½
Illinois Brick	15	16¾
U S Gypsum	46½	47½
Great Lakes Dock & Dredge	24¾	25½
Balaban & Katz	61¼	72
Cons com	3½	4
Cons pfd		35
Electric Household	25¼	26
McCord	16	25

TREASURY CERTIFICATES.

(Reported by J. & W. Seligman & Co.)

Rate.	Maturity.	Bid.	Offer.
2⅞	June 15, 1931	100 9-32	100 11-32
1¾	June 15, 1930	100 1-32	100 3-32
2⅝	Sept. 15, 1931	100 11-32	100 13-32
1½	Sept. 15, 1931	99 30-32	100
1⅞	Dec. 15, 1931	100 2-32	100 4-32
2	Mar. 15, 1931	100	100 2-32
3⅛	Dec. 15, 1931-32	101 15-32	101 17-32

PHILADELPHIA MARKETS.

Philadelphia, April 2 (A.P.).—POULTRY—Live; broilers, fancy, new hatched, Plymouth Rocks, full feathered, 37@38; do., reds, 34@36; broilers, white leghorns, new hatched, full feathered, 30@35.

EGGS—Steady and unchanged; receipts, 6,796.

Butter, cheese, dressed poultry, unchanged.

INVESTMENT TRUSTS.

(Quotations furnished by Knapp & Co.)

	Bid.	Asked.
Corporate Trust shares	5¾	6¼
Cumulative Trust shares	7⅛	7⅝
Low-priced shares	7⅜	8⅛
Nation-wide Securities B	6⅝	7⅛
New York Bank shares	8¼	8¾
North American Trust shares	5¾	6⅛
Super Corp of America C	10⅛	11⅛
Super Corp of America D	10⅝	10⅞
U S Electric Light & Power B	7¾	8¼

OIL QUOTATIONS.

Oil City, Pa., April 2 (A.P.).—Credit balance, $1.85. Runs, 23,731; average runs, 23,731. Shipments, 37,960; average shipments, 46,998.

BOND SALES ON NEW YORK EXCHANGE

(Reported from New York Stock Exchange by J. & W. Seligman & Co.)

UNITED STATES GOVERNMENT WAR LOANS.
The Following Sales Are Given in Lots of $1,000. Quotations in dollars and 32ds of a dollar.

Sale	Issue.	Open	High	Low	Last
10	Liberty 3½s	101.26	101.26	101.23	101.23
41	Liberty 1st 4¼s	102.23	102.26	102.23	102.26
138	Liberty 4th 4¼s	103.23	103.26	103.23	103.23
2	U S G 4¼s	111.23	111.23	111.22	111.22
50	U S G 4s	107.18	107.18	107.18	107.18
36	U S G 3¾s, 1943, March	101.10	101.10	101.6	101.6
1	U S G 3⅜s	105.17	105.17	105.17	105.17
8	U S G 3⅜s, 1943, June	101.12	101.12	101.6	101.6
6	U S G 3⅜s, 1947	101.18	101.18	101.18	101.18

FOREIGN GOVERNMENT BONDS.

Sale	Issue.	Open	High	Low	Last
	A				
5	Akershus, Dept of, 5s, 1963	96⅝	96⅝	96⅝	96⅝
1	Antioquia, Dept of, B, 7s, 1945	61½	61½	61½	61½
1	Antioquia, Dept of, 1st 7s, 1957	61⅛	61⅛	61⅛	61⅛
12	Argentine Govt 6s, Series A, 1957	96⅛	96¼	96	96
12	Argentine Govt 6s, Series B, 1958	95¾	96¼	95¾	96⅛
20	Argentine Govt 6s, June, 1959	95¾	96¼	95¾	96⅛
6	Argentine Govt 6s, Oct, 1959	97	97	97	97
13	Argentine Govt 6s, May, 1960	95¾	96½	95¾	96½
3	Argentine Govt 6s, Oct, 1960	96¼	96¾	96½	96½
5	Argentine Govt 6s, Sept, 1960	95⅝	96½	95⅝	96½
8	Argentine Govt 6s, Feb, 1961	96	96½	96	96½
8	Argentine Govt 6s, May, 1961	95⅝	96⅝	95⅝	96
2	Argentine Govt 5½s, 1962	89½	89½	89½	89½
21	Australia 5s, 1955	68⅝	69	68⅝	69
33	Australia 5s, 1957	68¼	68¾	68⅛	68¼
1	Australia 4½s, 1956	62½	62½	62½	62½
3	Austrian Govt 7s, 1943	106⅜	106⅞	106⅜	106⅞
3	Austrian Govt 7s, 1957	95⅛	95⅝	95⅝	95⅛
	B				
7	Bavaria, King of, 6½s, 1945	86½	86½	86½	86½
7	Belgium, King of, 6s, 1955	104⅜	104⅜	104⅛	104⅛
5	Belgium, King of, 6½s, 1949	110¼	110½	110¼	110¼
6	Belgium, King of, 7s, 1955	114⅜	114½	114¼	114¼
27	Belgium, King of, 7s, 1956	110½	110½	110¼	110¼
1	Bolivia 8s, 1947	40	40	40	40
3	Bolivia 7s, 1958	38½	38½	38½	38½
1	Bolivia 7s, 1969	26	26	26	26
3	Bordeaux, City of, 6s, 1934	105	105	105	105
5	Brazil, U S of, 7s, 1952	62¾	62¾	62¾	62¾
40	Brazil, U S of, 6½s, 1926-57	62	62½	62	62½
61	Brazil, U S of, 6½s, 1927-57	62	63	61½	62
16	Brazil, U S of, 8s, 1941	80½	80½	78	78
6	Bremen, State of, 7s, 1935	98¾	98¾	98¾	98¾
5	Brisbane, City of, 5s, 1957	63	63	62⅞	62⅞
3	Budapest, City of, 6s, 1962	76⅞	76⅞	76⅞	76⅞
2	Buenos Aires, Prov of, 6s, 1961	77	77	77	77
10	Buenos Aires, Prov of, 6½s, 1961	78½	78½	78½	78½
	C				
4	Caldas, Dept of, 7½s, 1946	73½	73½	71	71
32	Canada, Dom of, 4s, 1960	94½	94⅝	94½	94½
24	Canada, Dom of, 5s, 1952	107⅛	107⅛	107	107
22	Canada, Dom of, 4½s, 1936	102⅝	102⅝	102½	102⅝
2	Carlsbad, City of, 8s, 1954	108½	108½	108½	108½
20	Chile, Rep of, 6s, 1961	82	82½	82	82
12	Chile, Rep of, 6s, 1961, Jan	82	83	81½	83
5	Chile, Rep of, 7s, 1942	95⅛	95⅞	95⅛	95⅞
7	Chile, Rep of, 6s, 1963	82	82½	82	82½
13	Colombia, Rep of, 6s, 1961, Jan	73¼	74	73¼	74
72	Colombia Rep of, 6s, 1961, Oct	72½	74	72½	74
13	Copen City of, 5s, 1952	100⅞	101	100½	100½
2	Cordoba, Prov of 7s, 1942	88⅛	88¼	88⅛	88⅛
1	Cuba, Rep of, 4½s, 1949	96½	96½	96½	96½
5	Cundinamarca, Dept of, 6½s, 1959	66¾	66¾	66¼	66¼
1	Czechoslovakia, Rep of, 8s, 1952	109¾	109¾	109¾	109¾
	D				
9	Denmark, King of, 6s, 1942	105⅜	105⅜	105¼	105¼
29	Denmark, King of, 5½s, 1955	101⅜	101½	101¼	101¼
15	Denmark, King of, 4½s, 1962	96⅝	96½	96⅜	96½
1	Dominican Rep 5½s, 1940, 1st	90½	90½	90½	90½
1	Dutch E. India 6s, 1947	102	102	102	102
14	Dutch E India 6s, 1962	101⅞	102	101⅞	102
	F				
1	Finland, Rep of, 5½s, 1958	84	84	84	84
1	Finland, Rep of, 6s, 1945	93	93	93	93
1	Finland, Rep of, 7s, 1950	98	98	98	98
1	Frankfort, City of, 6½s, 1953	84	84	84	84
15	French Govt 7½s, 1941	125¼	125½	125¼	125½
21	French Govt 7s, 1949	118⅛	118¼	118	118
	G				
25	German Govt 7s, 1949	103½	103¾	103½	103½
43	German Govt 5½s, 1965	81⅛	81¼	81	81
15	Greek Govt 6s, 1968	87	87⅛	86¾	87⅛
	H				
7	Hungarian Con Mun 7½s, 1945	92½	93	92½	93
1	Hungarian Land Mtge, 7½s, 1961 B	93¾	93¾	93¾	93¾
	I				
9	Italy, King of, 7s, 1951	100	100	100	100
	J				
17	Japanese 6½s, 1954	105¾	105⅞	105¾	105¾
3	Japanese 5½s, 1965	96⅜	96⅜	96½	96½
3	Jugoslavia Mtg Bank of 7s, 1957	82¼	82¼	82	82
	L				
1	Lyons, City of, 6s, 1934	105	105	105	105
	M				
5	Marseilles, City of, 6s, 1934	105	105	105	105
11	Medellin, Municipal of, 6½s, 1954	56	57½	56	57½
2	Milan, City of, 6½s, 1952	89	89⅝	89	89⅝
3	Minas Gereas 6½s, 1958	52	52	52	52
2	Montevideo, City of, 7s, 1952	90	90	90	90
4	Montevideo, City of, 6s, 1959	84	84	82	82
	N				
12	Netherlands 6s, 1972	103½	103½	103⅜	103⅜
2	New South Wales 5s, 1957	61	61	61	61
9	New South Wales 5s, 1958	61¼	61½	61¼	61½
1	Norway, King of, 5s, 1963	101	101	101	101
1	Norway, King of, 5½s, 1965	102½	102½	102½	102½
1	Norway, King of, 6s, 1943	105⅞	105⅞	105⅞	105⅞
3	Norway, King of, 6s, 1944	105½	105½	105½	105½
5	Norway, King of, 6s, 1952	102⅛	102½	102⅛	102½
	O				
1	Oslo, City of, 6s, 1955	102⅝	102⅝	102⅝	102⅝
	P				
5	Panama, Rep of, 5s, 1963	90	90	90	90
3	Pernambuco, State of, 7s, 1947	47	47	41¼	41¼
6	Peru 6s, 1960	29	30½	29	30½
33	Peru 6s, 1961	31½	32	31⅛	31¾
8	Peru 7s, 1959	55¼	56	55⅛	56
3	Poland 8s, 1950	87	87	86½	86½
20	Poland 7s, 1947	80⅝	80¾	80⅝	80⅝
3	Poland 6s, 1940	70½	70½	70	70
3	Prague, City of, 7½s, 1952	103⅞	103⅞	103⅞	103⅞
	Q				
1	Queensland, State of, 6s, 1947	82	82	82	82
1	Queensland, State of, 7s, 1941	94¾	94¾	94¾	94¾
	R				
15	Rio de J, City of, 6½s, 1953	60	60¼	58⅛	58⅛
5	Rio Gr do Sul, St of, 8s, 1946	81	81	79½	79½
4	Rio Gr do Sul, St of, 7s, 1966	55	55⅞	51½	51½
13	Rio Gr do Sul, St of, 6s, 1968	42	42	40	40
5	Rio Gr do Sul, St of, 7s, 1967	49¾	50¼	49¾	50¼
2	Rome, City of, 6½s, 1952	90	90	90	90
2	Roumania 7s, 1959	78⅛	79	78⅛	79
	S				
1	Salvador, Rep of, 8s, 1948	105	105	105	105
3	Santa Fe, Prov of, 7s, 1942	87	87	87	87
23	Sao Paulo, State of, 6s, 1968	46½	46½	44	44
6	Sao Paulo, State of, 7s, 1956	65	65	62½	62½
1	Sao Paulo, State of, 8s, 1936	89¼	89¼	89¼	89¼
7	Sao Paulo, State of, 7s, 1942	82	83	82	83
8	Serbs, C & S, King of, 8s, 1962	92	92¾	92	92
6	Serbs, C & S, King of, 7s, 1962	81¾	82	81¾	82
1	Silesia, Prov of, 7s, 1958	66⅛	66⅛	66⅛	66⅛
1	Soissons, City of, 6s, 1936	107	107	107	107
1	Styria, Prov of, 7s, 1946	94¾	94¾	94¾	94¾
2	Sweden, King of, 5½s, 1954	105	105¼	105	105¼
3	Switzerland, Govt of, 5½s, 1946	105¾	105¾	105¾	105¾
	T				
1	Tokyo, City of, 5s, 1952	83	83	83	83
9	Tokyo, City of, 5s, 1961	95⅝	96	95⅝	95⅝
	U				
26	U K Gt B & I 5½s, 1937	106¼	106¼	106⅛	106¼
2	Uruguay, Rep of, 8s, 1946	102½	102½	102½	102½
2	Uruguay, Rep of, 6s, 1960	88⅛	88½	88⅛	88½
	V				
1	Vienna, City of, 6s, 1952	87¾	87¾	87¾	87¾
	W				
4	Warsaw 7s, 1958	66¾	66¾	65⅞	65⅞
	Y				
5	Yokohama, City of, 6s, 1961	100¼	100¼	100	100⅛

DOMESTIC BONDS—RAILS AND MISCELLANEOUS.

Sale	Issue.	Open	High	Low	Last
	A				
15	Abitibi Power & Paper 5s, 1953	76½	76¾	76½	76½
3	Allegheny Corp 5s, 1944	81	81	80	80
3	Allegheny Corp 5s, 1949	79⅝	79⅝	79⅝	79⅝
7	Allegheny Corp 5s, 1950	79⅝	79⅝	79	79
33	Amer Foreign Power 5s, 2030	84⅝	85	83¾	83¾
26	Amer I G Chemical 5½s, 1949	101¾	101⅞	100	100¼
5	American International 5½s, 1949	91¾	92⅛	91¾	92
19	Amer Smelt 5s, 1947	103½	103½	102¾	102¾
14	Amer Tel & Tel 4½s, 1939	126¾	127¾	126¾	127¾
14	Amer Tel & Tel 5s, 1965	107¾	107⅞	107¾	107¾
5	Amer T & T col tr 5s, 1946	106½	106½	106½	106½
130	Amer T & T col 5½s, 1943	110	110¼	109⅞	110
21	Amer Tel & Tel 5s, 1960	108	108	107⅞	107⅞
14	Amer Water Works 5s, 1934	103	103¼	103	103¼
21	Amer Water Works 6s, 1975	106	106½	106	106½
14	Armour & Co of Del 5½s, 1943	71	71	70⅛	70⅛
11	At T & S F gen 4s, 1995	98⅞	98⅞	98⅜	98¾
32	At T & S F 4½s, 1998	114⅛	114⅛	113⅞	113⅞
5	At T & S F Ariz Div 4½s, 1962	103½	103½	103⅛	103½
	B				
22	B & O 1st 4s, 1948	97	97¼	97	97
20	B & O 4½s, 1933	101¼	101¼	101⅛	101⅛
1	B & O 1st g 5s, 1948	107½	107½	107½	107½
17	B & O cvt 4½s, 1960	92½	93¼	92½	92⅝
16	B & O ref 6s, 1995	108¾	109	108¾	109
3	B & O (P L E & W Va) 4s, 1941	96⅝	96⅞	96⅝	96⅞
1	B & O (S W Div 5s, 1950	104	104	104	104
1	B & O 5s, ser D, 2000	102⅝	102⅝	102⅝	102⅝
5	Batavian Petroleum 4½s, 1942	95¾	95¾	95¾	95¾
3	Berlin Elec Elev 6½s, 1956	85	85	85	85
11	Berlin City Elec 6½s, 1951	85½	85½	85½	85½
10	Berlin City Elec 6s, 1955	79	79	78¾	79
9	Beth Steel 5s, 1936	103¼	103½	103¼	103¼
1	Beth Steel ref 5s, 1942	103½	103½	103½	103½
12	Boston & Maine 5s, 1967	101¼	101½	101	101½
10	Boston & Maine 5s, 1955	100¾	101	100¾	101
49	Bklyn Man Tran 6s, 1968	102	102	101¾	102
8	Bklyn Union Gas 5s, 1950	104⅜	104½	104⅜	104½
11	Buffalo Gen Elec 4½s, 1961	103⅞	104⅜	103⅞	104⅜
2	Bush Term Bldg 5s, 1960	102⅝	102⅝	102⅝	102⅝
	C				
2	Canadian Nat 4¾s, 1955	103⅛	103⅛	103⅛	103⅛
14	Canadian Nat 4½s, 1957	[illegible]	100⅞	100¼	100¼
18	Canadian Nat 4½s, 1968	100½	100½	100½	100½
4	Canadian Nat 5s, 1969, July	106¾	106¾	106¾	106¾
3	Canadian Nat 5s, 1960, Oct	106¾	106¾	106½	106½
3	Canadian Nor deb 6½s, 1946	119½	119½	119½	119½
3	Canadian Nor 7s, 1940	112	112	112	112
1	Canadian Nor 4½s, 1935	102¼	102¼	102¼	102¼
1	Canadian Pac deb 4s	87¾	87¾	87¾	87¾
3	Canadian Pac 4½s, 1946	101	101	101	101
21	Canadian Pac 4½s, 1960	99⅜	99½	99⅜	99½
5	Central Pacific 5s, 1960	104⅝	104⅝	104⅝	104⅝
2	Ches & O gen 4½s, 1992	105½	105½	105½	105½
10	Ches & Ohio 4½s, 1993, A	101½	101⅝	101	101
10	Ches & Ohio 4½s, 1995, B	101¼	101⅜	101¼	101⅜
41	Ches Corporation 5s, 1947	99⅞	100	99¾	100
2	C B & Q 4½s, 1977	101½	101½	101½	101½
21	C & E Ill 1st cons g 5s, 1951	42¼	42¼	42	42¼
35	Chi Great West 1st 4s, 1959	67¼	68¼	67¼	67⅞
22	C M & St P & Pac 5s, 1975	63	63	63	63
32	C M St P & Pac adj 5s, 2000	25½	25⅜	25	25¼
11	C. M & St P 4¾s, 1989	96½	96½	96	96
155	Chi & N W 4¾s, 1949, cvt	81	81	80	80½
23	Chi R I & P ref 4s, 1934	98½	98¾	98½	98¾
30	Chi, R I & P 4½s, 1952	87	87	86¾	86¾
50	Chi, R I & P 4½s, 1960, cvt	82½	82½	82½	82½
7	C, R I & P g 4s, 1988	90⅞	90⅞	90⅞	90⅞
4	Chile Copper 5s, 1947	94¾	94⅞	94¼	94⅞
16	Cinn Gas 4s, 1968	94⅜	94½	94⅜	94½
33	Columbia Gas & El 5s, 1952, May	99⅞	100	99⅞	100
1	Columbia Gas & El 5s, 1952, April	101⅛	101⅛	101⅛	101⅛
5	Commercial Inv. 5½s, 1949	98	98	98	98
51	Consolidated Gas N Y 5½s, 1945	106⅞	106⅞	106¼	106¾
2	Container Corp of Am 5s, 1943	47	47	47	47
6	Crown Willamette Paper Co, 1951	85	86	85	86
	D				
2	Del & H 1st & ref 4s, 1943	96¾	96¾	96¾	96¾
8	Den & R Gr 1st 4s, 1936	97½	97½	97½	97½
1	Den & R Gr cons 4½s, 1936	100	100	100	100
10	Detroit Ed 1st 5s, 1933	103¼	103¼	103¼	103¼
15	Detroit Ed 4½s, 1961	103¼	103¼	103¼	103¼
3	Dodge Bros 6s, 1940	89	89½	89	89½
5	Duquesne Light 4½s, 1967	104¼	104¼	104¼	104¼
	E				
5	Erie 1st cons g ln 4s, 1996	88⅞	88⅞	88⅞	88⅞
15	Erie R R 5s, 1967	72½	72¾	72½	72¾
1	Erie R R 5s, 1975	72¾	72¾	72¾	72¾
1	Erie & Jersey 1st 6s, 1955	111	111	111	111
	F				
6	Fisk Rubber Co 8s, 1941	30⅞	30⅞	30¾	30¾
50	Fla East Coast 1st & rf 5s, 1974	20	20	20	20
	G				
19	General Motors Accep 6s, 1937	104	104	103⅞	103⅞
21	General Theaters 6s, 1940	66	66	63	65
2	German Cen Agri Bk 6s, 1960, July	80	80¼	80	80¼
120	German Cen Ag Bk 6s, 1960, Oct	79⅞	80	79⅝	80
22	German Cen Ag Bank 6s, 1938	88	88⅛	88	88
7	Goodrich 6s, 1945	65¾	67	65¾	67
3	Goodyr T & R 5s, 1957	90¾	91	90¾	91
8	Grand Trunk & Can deb 6s, 1936	107½	107½	107½	107½
2	Grand Trunk of Can deb 7s, 1940	111	111	111	111
8	Great Nor 1st 4¼s, 1961	100⅜	100⅜	100⅜	100⅜
27	Great Nor 7s, 1936	111	111	110⅞	110⅞
5	Great Nor 4½s, ser D, 1967	97¼	97¼	97¼	97¼
10	Great Nor 4½s, ser E, 1977	97	97	97	97
	H				
14	Havana El 5½s, 1951	24	24	23¼	23¼
3	Hudson Coal Co 5s, 1962	60⅝	60⅝	60⅝	60⅝
2	Hudson County Gas 5s, 1949	105½	105½	105½	105½
6	H & M 1st & ref 5s A, 1957	100	100	100	100
4	H & M adj inc 5s, 1957	78	78	78	78
8	Humble Oil 5½s, 1932	102⅜	102⅜	102⅜	102⅜
15	Humble Oil 5s, 1937	102⅛	102¼	102⅛	102¼
	I				
10	Inland Steel Co 4½s, 1978, A	95½	95½	95	95⅛
83	Inland Steel Co 4½s, 1981 B	94¼	94½	94	94½
22	Interb R T ref 5s, 1966	70⅞	70⅞	69⅝	70
90	Interb R T ref 5s, 1966, sta	71	71	69¾	70
23	International Match cvt 5s, 1941	97	97	96½	96¾
29	International Match 5s, 1947	92	92	91⅝	92
8	International Mer Mar 6s, 1941	85	85	84½	84½
1	Internatl Tel & Tel 4½s, 1952	80¾	80¾	80¾	80¾
8	International Tel & Tel 4½s, 1939	93⅝	93⅞	93½	93⅞
14	International Tel & Tel 5s, 1955	89⅛	89⅛	87⅞	87⅞
	K				
12	Kans City S 1st g 3s, 1950	78	78	78	78
4	Kans C S ref & imp 5s, 1950	95½	95½	95	95
30	Kansas Gas 4½s, 1980	97¾	97¾	97¼	97¼
5	Krueger-Toll Co 5s, 1959	93½	93½	93⅜	93⅜
	L				
42	Lautaro Nitrate 6s, 1954	63½	67	63½	67
6	Lorillard Co, 7s, 1944	112	112	112	112
10	Loew's, Inc, 6s, 1941	96½	96½	96½	96½
4	Louis & Nash 4s, 1940	98⅞	98⅞	98⅞	98⅞
5	Lou & Nash 1st & ref 5s, B, 2003	105⅜	105⅜	105⅜	105⅜
5	Lou & Nash 1st & ref 4½s, 2003	99¼	99¼	99¼	99¼
	M				
1	Milwaukee El, 4½s, 1931	98½	98½	98½	98½
5	M., K & T 1st g 4s, 1990	90⅞	90⅞	90⅞	90⅞
85	M. K & T pr lien 5s, A, 1962	100	100¼	99⅞	100
6	Mo Pac 5s, ser F, 1977	89½	90½	89½	90½
6	Mo Pac 5½s, 1949	88¼	88¼	88	88¼
64	Mo Pac gen 4s, 1975	62	62½	62	62
36	Mo Pac 5s, ser G, 1978	90	90	90	90
148	Mo Pac 5s, ser F, 1981	89¾	90¾	89¾	89¾
1	Morris & Co 1st 4½s, 1939	101⅝	101⅝	101⅝	101⅝
	N				
135	Nat Dairy Products 5¼s, 1948	102	102	101⅞	102
4	Nat Radiator 6½s, 1947	17¼	17¼	17¼	17¼
4	N Orleans Pub Serv B 5s, 1955	92⅞	92⅞	92⅞	92⅞
4	N Y C & H R 1st 3½s, 1997	85	85⅛	84¾	84¾
12	N Y C & H R deb 4s, 1934	100½	100½	100½	100½
412	N Y C & M C 4½s, 2013 new	100	100⅛	100	100
28	N Y Central cons 4s, 1998	94½	94¾	94¼	94¼
70	N Y C ref & imp 4½s, 2013	100	100	99¾	100
2	N Y Central 5s, 2013	106¾	106¾	106¾	106¾
51	N Y C cvt deb 6s, 1935	106½	106½	106½	106½
3	N Y, Chi & St L 6s, 1932	101½	101½	101½	101½
3	N Y, Chi & St L 5½s, A, 1974	104½	104½	104½	104½
15	New York, Chi & St L 4½s, 1978	86¾	86¾	86½	86¾
4	N Y Ed 6½s, 1941	115¼	115¼	115	115
2	N Y N H & H 3½s, 1947	81	81	81	81
2	N Y N H & H 4½s, 1967	93⅞	93⅞	93	93
30	N Y N H & H cvt 6s, 1948	116⅞	116⅞	116¾	116¾
7	N Y N H & H col 6s, 1940	105¼	105¼	105¼	105¼
16	N Y Tel ref 6s, 1941	106⅜	106⅞	106½	106⅝
20	N Y Tel deb 6s, 1949	111¾	112	111¾	112
37	N Y T 1st & g 4½s, 1939	103⅛	103¼	103⅛	103⅛
4	Niag Shares Corp of Md 5½s, 1950	97¾	97¾	97¾	97¾
9	Norddeutch-Lloyd-Bre 6s, 1947	85	86	85	86
35	North Amer Corp 5s, 1971	99	99¼	99	99
9	North Amer Edison 5s, 1957	104	104	103⅞	103⅞
5	North Amer Edison ctf 5s, 1940, C	101⅜	101⅜	101⅜	101⅜
14	North Amer Edison 5½s, 1963	103½	104	103½	104
6	Nor Pacific gen 3s, 2047	68	68	68	68
14	N Pac ref & imp 4½s, 2047	96	96	96	96
21	N Pac ref & imp 6s, 2047	112⅝	112⅝	112½	112½
12	Nor States P 5s, 1941	103⅞	103⅞	103⅞	103⅞
2	Nor States Pwr 6s, 1941	106⅛	106⅛	106⅛	106⅛
	O				
4	Ohio Pub Serv 7s, 1947	113	113	113	113
1	Ohio Pub Serv 7½s, 1946	111½	111½	111½	111½
1	Oriental Dev 6s, 1953	100⅛	100⅛	100⅛	100⅛
3	Oriental Dev 5½s, 1958	95½	95½	95	95
	P				
1	Pac Gas & El 5s, 1942	104¾	104¾	104¾	104¾
1	Pac Tel & Tel 5s, 1937	104½	104½	104½	104½
1	Pac T & T ref 5s, 1952	107¼	107¼	107¼	107¼
7	Paramount Publix 5½s, 1950	85⅞	85⅞	85	85
6	Para-Fam-Lasky 6s, 1947	94¼	94¼	94	94
2	Paris-Lyons Med Rwy 6s, 1958	104½	104½	104½	104½
1	Paris-Lyons Med Rwy 7s, 1958	107	107	107	107
38	Pathe Exchange 7s, 1937	83	85	83	85
3	Penn Co 4¾s, 1963	100¾	100⅞	100¾	100⅞
1	P R R cons g 4s, 1948	98¾	98¾	98¾	98¾
123	P R R cons 4¼s, 1981, w i	96⅝	96⅝	96½	96⅝
13	P R R g m 4½s, ser A, 1965	101⅝	102	101⅝	102
2	P R R cons 4½s, 1960	107	107	107	107
2	P R R g 5s, ser B, 1968	109⅞	109⅞	109¾	109¾
3	P R R 5s, 1964	105	105	105	105
127	Penn R R 4½s, D, 1970	96¼	96½	96⅛	96½
3	Pere Marq 1st 4s, 1956	92½	92½	92½	92½
40	Pere Marq 4½s, 1980	94⅝	94⅞	94	94⅞
15	Pere Marq 1st 5s, 1956	103	103	102½	102½
17	Philadelphia Co 5s, 1967	102	102½	102	102½
17	Phila Elec Co 4s, 1971	95	95¼	95	95¼
1	Phil & Reading C & I 5s, 1973	79½	79½	79½	79½
10	Phil & Reading C & I 6s, 1949	79	79	79	79
20	Phillips Petroleum 5¼s, 1939	72⅝	72⅞	70⅞	71
3	Portland Gen Elect 4½s, 1960	90¾	90¾	90¾	90¾
11	Postal Tel & Cable 5s, 1953	68½	68⅝	68	68
82	Pub S El & Gas 4s, 1971	94⅞	95⅛	94⅞	95⅛
8	Pub S El & Gas 4½s, 1970	103⅛	103⅜	103⅛	103⅜
2	Pub S El & Gas 5s, 1965	105⅜	105½	105⅜	105½
3	Pure Oil 5½s, 1937	89¾	89¾	89¾	89¾
	R				
1	Reading 4½s, 1997, A	101¼	101¼	101¼	101¼
47	Rhine West Elec 6s, 1955	84	84¼	84	84¼
	S				
7	S A L Ry g 4s, 1950, sta	29	29	28½	28½
41	S A L Ry 6s, 1945	10⅞	11	10¾	11
7	Siemens & Halske 6½s, 1951	100⅜	102	100⅜	102
5	Sinclair Crude Oil 5½s, 1938	102	102	101¾	101¾
14	Sinclair Pipe Line 5s, 1942	99¾	99¾	99¼	99¼
11	Sinclair Oil 7s, 1937	98½	98½	98⅜	98½
5	Sinclair Oil 6½s, 1938	95	95	94⅝	94⅝
1	Sou Pacific ref 4s, 1955	96⅝	96⅝	96⅝	96⅝
15	Sou Pacific 4½s, 1969	96⅜	97	96⅜	97
21	Sou Pacific 4½s, 1968	97⅛	97¼	96⅞	96⅞
40	Sou Pac-Oreg Lines 4½s, 1977	99¼	99⅝	99¼	99⅝
55	Sou Ry gen 4s, ser A, 1956	80½	81¾	80¼	81
25	Sou Ry 5s, 1994	108⅞	109⅛	108⅞	109⅛
13	Sou Ry 6s, 1956	110⅛	110½	109½	109½
8	Sou Ry gen 6½s, 1956	113⅝	113⅝	113¼	113¼
1	Sou Ry St L Div 4s, 1951	91⅛	91⅛	91⅛	91⅛
93	St L & S F R pr ln, ser A 4s, 1950	81¼	81¾	80¾	81
14	S L & S F R pr ln, ser B 5s, 1950	92	92⅞	92	92¼
44	S L & S F R R 4½s, 1978	70	70½	69½	69½
2	St L & S W cons 4s, 1932	100	100	100	100
48	Standard Oil of N J 5s, 1946	103¼	103½	102⅞	103½
26	Standard Oil of N Y 4½s, 1951	98½	98½	98⅛	98⅛
	T				
73	Texas Corp 5s, 1944	96⅞	97¼	96⅞	97¼
7	Tex & Pacific 1st 5s, 2000	110½	110½	110½	110½
1	Tex & Pac 5s, C, 1979	95⅝	95⅝	95⅝	95⅝
5	Tex & Pac, M T of N O 5½s, 1964	106	106	106	106
5	Tokyo Elec Light 6s, 1953	89⅛	89⅛	89	89
	U				
37	Union Drug of Del 5s, 1953	100¼	100½	100¼	100½
105	Union Pac 1st g 4s, 1947	98⅝	99	98⅝	99
5	Union Pac 1st & ref 4s, 2008	95⅛	95⅛	95⅛	95⅛
20	Union Pac 4s, 1968	92¾	93	92¾	92¾
6	Union Pac 4½s, 1967	101½	101½	101⅜	101⅜
1	U S Rubber 5s, 1947	71	71	71	71
	W				
53	Warner Bros cvt 6s, 1939	53	53	50½	51¾
3	West Maryland 4s, 1953	81	81	81	81
5	West Maryland 5½s, 1977	90½	90½	90½	90½
27	West Union 5s, 1951	103½	103⅞	103½	103¾
3	West Union 5s, 1960	103¼	103¼	103	103¼
7	Wilson & Co 1st 6s, 1941	100	100	99½	100
	Y				
26	Youngstown S & Tube 5s, 1978	101¼	101½	101	101

Bond sales: Today, $10,795,000; yesterday, $15,151,000; week ago, $9,604,000; month ago, $8,849,000; year ago, $11,267,000.

NEW YORK CURB MARKET TRANSACTIONS

Sales in hundreds.		High	Low	Close
	A			
1	Aro Sup B	3¼	3¼	3¼
2	Aero Sup A	9⅜	9⅜	9⅜
13	Affil Prod (1.60)	21¾	21⅛	21¾
31	Agfa Ansco	18⅛	17	17⅞
1	Air Inves vtc	1¼	1¼	1¼
10	Ala Gt So p(13g)AS	92¼	92¼	92¼
1	Ala Pow $6 pf (6)	102	102	102
8	Allied Mills (.60)	4⅝	4⅝	4⅝
525	Alum Co Am AS	189	180	180
3	Alum Co Am p (6)	109¼	109¼	109¼
2	Am Arch (3)	25½	24¼	25½
1	Am Austin Car	1	1	1
2	Am Capital B	5	5	5
1	Am Cap pri p (5½)	65½	65½	65½
50	Am Cigar AS	65	65	65
8	Am C P&LB(10%f)	8⅛	8	8
25	Am C P A (10%f)	15⅞	15	15⅝
37	Am Cyan B	9¼	9	9
66	Am & For Pow war	25¼	23	23
16	Am Founders	4⅛	4	4
34	Am Gas & El (1a)	76	74¼	75
1	Am Invest B	6⅝	6⅝	6⅝
25	Am Laun Mch(3)AS	34	34	34
7	Am Lt & Trac(2½)	50¼	50	50
12	Am Maracaibo	1⅜	1¼	1¼
2	Am Nat Gas	4	4	4
1	Am St P S A(1.60r)	20	20	20
842	Am Sup Pow (.40)	15⅞	13¾	14¼
46	Am Ut & Gen B vtc	4¼	3¾	4
2	Am Ut & Gen p(3)	28⅞	28¾	28¾
75	Am Yvette	5¾	5⅝	5¾
1	Anch Post F(10%f)	4⅛	4⅛	4⅛
1	Anglo Chi C Nit	10⅞	10⅞	10⅞
29	Appalach Gas	7	6¾	7
8	Arctur Rad Tube	6	5⅞	6
4	Apponaug (2)	69⅞	69½	69⅞
19	Ark Nat Gas	5½	5½	5½
27	Ark Nat Gas A	5¾	5½	5¾
7	Asso Gas & El	20½	20	20
50	As G & El ctf(8)AS	85	83	83
3	Asso G & El al ctfs	22	21	21
37	As G & El A (2r)	21⅞	21	21¾
44	Asso G & E war	[illegible]	⅝	⅝
4	As G & E sen pur r	3	3	3
2	Asso Ray pf (6)	58	57¾	58
1	Atl Lobos	¾	¾	¾
10	Atl Sec Corp	11⅛	11⅛	11⅛
16	Atlas Util	6½	6	6½
3	Atlas Util war	1⅞	1⅞	1⅞
3	Autom Vot Mach	4	4	4
1	Aut V M cv pr pt	10¾	10¾	10¾
	B			
5	Benson & Hedges	4	4	4
25	Bigelow San Cpt AS	26¼	26¼	26¼
10	Bige S Cpt pf (6)AS	82½	82½	82½
10	Bliss E W (1a)	15⅛	15	15
24	Blue Ridge	5⅛	5	5
14	Blue R cvt pf (3r)	36	35	35
7	Bohack H C (4)	76	76	76
1	Bourjois	7	6¾	6¾
9	Braz Tr & Lt (8%f)	22½	21¾	22½
100	Borg Warn pf (7)AS	96	95	95
1	Buckeye Pipe (4)	49¾	49¾	49¾
1	Buff N&EP pf(1.60)	26⅝	26⅝	26⅝
50	Bunk H & S (3) AS	50	50	50
18	Burma Ltd (.276)	2	1⅞	1⅞
	C			
4	Cable R Tube vtc	2⅛	2⅛	2⅛
30	Can Marc Wireless	3⅜	3¼	3¼
9	Carib Syn	1⅜	1⅛	1⅜
1	Celanese 1st pf (7)	51	51	51
50	Celanese pf (7) AS	77	77	77
10	Cent P Ser A(10%f)	17⅞	17½	17¾
24	Cent Stat El (10%f)	11⅜	11	11¼
25	Cent St El pf (7)AS	95¼	95¼	95¼
8	Centrif Pipe (.60)	7⅝	7	7⅛
10	Chain Strs Dev	4	3½	4
3	Chain Str St	10¾	10¾	10¾
3	Chat Ph Al nv (1)	15¼	15¼	15¼
3	Chesebro M (4½g)	120	115½	119½
306	Cities Service (.30a)	18⅝	17⅞	18½
3	Cities Service pf (6)	83⅞	83½	83⅞
1	Cit Serv B pf (.60)	6¾	6¾	6¾
4	Claude Neon Lts	7	6⅝	6⅝
2	Cleve Trac (.80)	8	8	8
18	Colom Syn	⅜	¼	¼
6	Colon Oil	2½	2½	2½
12	Colum Oil & G vtc	4⅞	4⅝	4⅝
50	Comw Edison (8)AS	243	239	240¾
38	Comw & So war	2¼	2	2⅛
25	Com Wat Serv 6%f)	11¼	10⅞	11¼
3	Comstock Tunnel	[illegible]	[illegible]	[illegible]
2	Cons Cop Min	3	3	3
2	Cons G&EBalt(3.60)	93¼	93	93
2	Cons Gas Util B vtc	7¼	7	7
1	Cons Royalty (.30)	1⅞	1⅞	1⅞
150	Cont Sh cvt pf AS	36¼	36	36
50	Cont Sh pf B AS	36	36	36
3	Cooper Bess	12⅞	12¾	12⅞
136	Cord Corp	12¾	11⅝	12¼
1	Cor & Rey pf A (6)	47	47	47
5	Courtaulds (.45e)	7⅜	7⅜	7⅜
1	Creole Pet	2⅞	2⅞	2⅞
29	Cresson Gold (.04)	⅛	⅛	⅛
5	Crocker & Wheeler	11½	11¼	11¼
1	Crosse & B pf(3½)	24½	24½	24½
2	Crown C Intl A (1)	7¼	7¼	7¼
5	Curtiss Wright war	½	½	½
2	Cusi Mex Min	⅜	⅜	⅜
	D			
48	Dayton Airplane	1⅛	⅞	1⅛
9	Deere & Co (1.20)	30	28⅛	29⅜
53	De Forest	6⅜	5⅞	6⅛
8	Derby Oil	4	3½	4
3	Detroit Aircraft	2⅝	2⅝	2⅝
13	Douglas Airc (1¼g)	21½	20¼	20¼
2	Dresser Mfg A(3½)	36¼	36	36
2	Dresser Mfg B (2)	24¾	24½	24½
5	Driver Harris	32½	31	31
4	Dubilier Cond	3⅛	3⅛	3⅛
3	Duquesne Gas	3½	3¼	3½
118	Durant Motor	2⅞	2½	2⅝
	E			
2	Eagle Pich Ld	6⅝	6¼	6⅛
44	East States P B (1)	20	17½	18
7	Eisler Elec	5⅜	5¼	5¼
1834	El Bd & Sh (6%f)	51⅛	46⅞	47⅞
1	El Bd & Sh pf (6)	106½	106½	106½
96	El B&S 5% pf(5)XD	96	95¾	95¾
3	El Pow Asso (1)	16	16	16
5	El P & L opt war	29⅝	28½	29⅝
1	Electric Sh (6%f)	16	16	16
14	Empire Corp	2⅛	1⅞	2⅛
1	E G & F 8% pf (8)	88⅞	88⅞	88⅞
1	Emp Steel	1½	1½	1½
10	Eng Gold Mines	1	⅞	1
8	Europe El deb rts	3	2¾	3
2	Evans Wallo Lead	1⅞	1¾	1¾
	F			
3	Fairchild Avia A	4⅝	4⅝	4⅝
70	Fajardo Sugar AS	36	36	36
1	Federated Met (1)	10½	10½	10½
6	Fiat deb rcts(.94½)	12⅛	12⅛	12⅛
3	Ford M Can A(1.20)	26¾	26¼	26¼
25	F M C B (1.20) AS	40	40	40
4	F Mot France (.28e)	9⅛	8⅞	8⅞
38	Ford M Ltd (.37½)	15⅜	15⅜	15½
275	Ford Mot Ltd rts	⅛	⅛	⅛
11	Foremost Dairy	1	1	1⅛
13	Fox Theater A	4¾	4⅝	4⅝
	G			
2	Garlock Pack (1.20)	16¼	16	16
5	Gen Aviation Corp	10⅝	9⅝	9⅝
2	G El Ltd rct (.70e)	10¾	10⅝	10¾
2	Gen Empire (1)	17½	17¼	17¼
2	Gen Fireproof (2)	24⅛	24	24
50	GG&E cv pf B(6)AS	72⅝	72⅝	72⅝
3	Gen Pete	21¾	21¾	21¾
12	Gen Th Eq cv pf(3)	27¾	25¾	27⅛
10	Gerrard S A Co	7⅛	7⅛	7⅛
1	Gesfuerel	30	30	30
1	Glen Alden Coal (4)	41	41	41
1	Globe Undrit (.15k)	8¼	8¼	8¼
1	Golden Center Min	1⅜	1⅜	1⅜
2	Goldfield Cons	¼	¼	¼
68	Goldman Sachs	9½	8½	9
1	Grmaph rcts (.20e)	10⅞	10⅞	10⅞
1	Graymur (1)	27⅛	27⅛	27⅛
30	Gt At & P nv(6) AS	240	239½	240
1	Groc Str Prod vtc	5¾	5¾	5¾
43	Glf O Cor Pa (1½)	62	61	61
	H			
18	Hamilton G Co vtc	5⅝	5¼	5½
5	Hap Candy St A	⅜	⅜	⅜
1	Hazeltine (2)	22	22	22
6	Helena Rubenstein	3¼	3	3
1	Hires Co A (2)	28⅝	28⅝	28⅝
7	H Walker G&W (1)	7½	7⅜	7⅜
3	Hud Bay M & S	5⅝	5⅜	5⅜
2	Humble Oil (2)	54⅞	54¾	54¾
5	Hygrade Food	4⅛	4	4⅛
	I			
5	Imp Chem	3¾	3¾	3¾
6	Imp Oil Can (½)	15⅛	14⅞	15
2	Ind Ter Ill A	16	16	16
3	Indust Fin ctf	7⅛	6⅞	6⅞
3	Insull Util (8%f)	37⅛	36¾	36¾
3	Ins Co N Am (2½g)	60½	60	60½
2	Insur Sec (.70)	8½	8⅜	8⅜
2	Intercoast Tr (1)	6⅜	5⅛	5⅜
57	Intercon Petrol	⅝	½	½
25	Intl Hy El p(3½)AS	44	44	44
1	Intl Hydro El war	2½	2½	2½
55	Internat Pet (1)	12	11¾	12
2	Inter Super Pow(1)	25¼	25	25
32	Inter Util B	9½	9	9½
4	Interstate Equit	3	3	3
5	Inters Eq cv pf (3)	33	32¾	32¾
5	Inters Hosiery	5½	5½	5½
5	Irving Air Ch (1)	10⅞	10¾	10¾
8	Ital Superpow A	5	4¾	4¾
1	Ital Super deb rt	2⅛	2⅛	2⅛
	J			
1	Jonas Naumb pf	7	7	7
	K			
6	Kolster Brandes	½	⅜	½
	L			
1	Lacka Sec (1k)	33	33	33
2	Lakey Fdy	3	3	3
1	Lehigh C & N(1.20)	23⅝	23⅝	23⅝
11	Leonard Oil	1	1	1
23	Lone Star Gas (.88)	20⅛	19⅞	20⅛
3	Louis L & E	1½	1½	1½
	M			
2	Magdalena Syn	⅛	⅛	⅛
6	Mavis Bott	⅛	⅛	⅛
1	Mayflower Asso (2)	47	47	47
2	Mead Johnson (4g)	102½	101	101
1	Memph N Gas (.60)	10⅛	10⅛	10⅛
1	Mercant Strs (1)	23	23	23
1	Merr C & S pf A xw	75	75	75
31	Mesta Mach (2)	35⅜	34⅝	34⅝
2	Michigan Gas & Oil	5⅝	5⅝	5⅝
1	Mid St Pet A vtc	3⅜	3⅜	3⅜
1	Mickelberrys Prod	11⅜	11⅜	11⅜
29	Mid W Util (8%f)	21⅜	20½	21
50	Minn Hon pf (6)AS	89	89	89
10	Mo K Pipe L(10%f)	7⅜	7⅜	7⅜
9	Mo Kans P L B vtc	½	½	½
75	Moh Hud 1 pf(7)AS	106⅛	105½	106⅛
28	Moss G Mines Ltd	⅛	⅛	⅛
	N			
3	National Am Co	3¾	3⅝	3¾
10	Nat Avia	7⅞	7⅝	7⅝
1	Nat Bancservice	2	2	2
2	Nat Bond & S (¼k)	34½	34½	34½
2	Nat Dairy pf A (7)	109½	109	109
5	Nat Fuel & Gas (1)	23	22⅞	23
1	Nat Investors	5⅛	5⅛	5⅛
3	Nat P Ser A (1.60)	19⅞	19⅞	19⅞
1	Nat P S cv pf (3½)	42⅝	42⅝	42⅝
2	Nat Service Co	3	2¾	3
13	Nat S T Sec A(½a)	17⅞	17⅞	17⅞
7	Nat Sug Ref NJ (2)	32⅛	31⅞	31⅞
3	Nat Trans (1)	14⅞	14½	14½
3	Nehi Corp (.80)	10	9⅞	10
8	Nauheim Phar	⅛	⅛	⅛
2	New Brad (.28) XD	1⅛	1⅛	1⅛
20	New Eng P pf (6)AS	85	85	85
1	New Haven Clock	6⅜	6⅜	6⅜
6	New Jer Zinc (2)	46¼	45	45
25	N Orl P S pf (7)AS	99¼	99¼	99¼
50	NY P&L 7%pf(7)AS	113½	113½	113½
6	N Y Steam (2.60)	75½	75	75
25	NYT 6½%pf(6½)AS	117	117	117
128	Niag Hud Pow (.40)	12¾	12⅛	12⅛
13	Niag Hud P A war	2⅝	2½	2⅝
4	Niag Hud P B war	6¼	6	6
2	Niag Hud P C war	3⅜	3	3
12	Niag Sh Md (.40)	8⅝	8⅛	8½
1	Niles Bem Pond (2)	19⅝	19⅝	19⅝
109	Noranda Mines	26¼	24⅞	25⅞
79	Nordon Ltd	⅛	⅛	⅛
48	Nor Am Avia A war	2	1⅞	1⅞
61	Nor European Oil	1⅛	1⅛	1⅛
25	N I P S 6% pf(6)AS	101⅜	101⅜	101⅜
25	N N Y Util pf (7)AS	108	108	108
9	N Sts P A (8) XD	143½	141¼	141¾
10	N St P 6% pf(6)AS	98	98	98
	O			
1	Ohio Cop	⅜	⅜	⅜
50	Ohio Pow pf (6)AS	108	108	108
2	Outboard Motor B	2⅞	2⅞	2⅞
1	Overseas Sec	4¼	4¼	4¼
	P			
1	Pac G & E 1pf(1½)	28	28	28
2	Pac Tin	4⅜	4⅜	4⅜
1	Pacific West Oil	8⅜	8⅜	8⅜
1	Pantepec Oil	1¼	1¼	1¼
2	Paramount Cab	2⅜	2⅜	2⅜
1	Parke Davis (1.10g)	27	27	27
1150	Parker R-Prf (3)AS	94⅛	87	91
50	Pender G A(3½)AS	26¾	26¼	26¼
14	Pennroad Cp (.20)	6¾	6⅜	6⅜
1	Penn Gas & El A	8½	8½	8½
3	Peo Lt P A (2.40)	21½	20½	21½
3	Perryman Elec	2¼	2⅛	2¼
30	Phoenix Sec	1⅜	1⅜	1⅜
3	Phoenix Sec pf (3)	24¼	24¼	24¼
1	Pierce Governor	5	5	5
35	Pilot Radio A	14½	13¾	14¼
5	Pitney Bowes (.20)	8⅛	8⅛	8⅛
1	Pitts Pl Glass (2)	40½	40½	40½
2	Plymouth Oil (1)	12	11⅞	12
5	Polymet Mfg	4⅛	4	4⅛
1	Potrero Sugar	4	4	4
4	Powdrell & Alex (2)	27½	27	27
2	Premier Gold (.12)	¾	¾	¾
4	Prod Roy	2	1⅜	2
100	Pub S of N Ill(8)AS	241¾	239	241¾
17	Pub Util Hold war	1⅛	1⅛	1⅛
7	Pub Ut Hold xw	4⅞	4⅝	4⅞
1	Pub Ut Hold pf (3)	34	34	34
10	Pure Oil pf (6) AS	78⅜	78⅜	78⅜
	R			
6	Railroad Shares(½)	4⅜	4⅜	4⅜
2	Rainbow L Prod A	1⅜	1⅜	1⅜
7	Rainbow L Prod B	⅞	⅞	⅞
1	Raymond C P cv pf	42	42	42
2	Reliance Intl B	1½	1½	1½
3	Reliance Manage	5½	5½	5½
3	Reybarn Inc	2⅛	2⅛	2⅛
5	Reynolds Invest	⅞	⅞	⅞
4	Rich Oil-Cal pf	4	3⅞	3⅞
2	Roan Ant Cop	17	17	17
1	Rookl L&P tr c(.90)	16⅛	16⅛	16⅛
7	Rossia Intl	3⅜	3⅜	3⅜
1	Royal Type (3)	32¾	32¾	32¾
	S			
29	St Anthony Gold	⅛	⅛	⅛
82	St Regis Pap (1)	18⅛	16⅝	17⅞
11	Salt-Creek Pr(1.40)	6⅝	6½	6⅝
16	Saxet Co	10⅜	10	10⅜
1	Schul Un Sc-$1 St	⅛	⅛	⅛
4	Seaboard Util (½)	4⅛	4⅛	4⅛
16	Segal Lock (⅛e)	6⅜	6⅛	6⅜
1	Seiberling Rub	5⅛	5⅛	5⅛
1	Selby Shoe (1.40)	15	15	15
48	Selected Indust	4⅜	4¼	4⅜
2	Sentry Saf Control	1⅞	1⅜	1⅞
3	Seton Leather (1)	12½	12	12½
2	Shattuck Denn	5	5	5
7	Shenandoah	7⅛	6⅞	7
8	Shenand pf (3r)XD	34⅝	33¼	34⅜
3	Smith & C Type vtc	12	12	12
1	Solar Ref	7	7	7
2	S Cal Ed A pf(1¾)	30	30	30
5	S Cal Ed B p(1½)	27⅞	27⅝	27⅞
5	S Cal EdC p(1.37½)	26	25⅞	26
4	Southern Corp	3⅝	3⅜	3⅜
6	So Nat Gas	9¼	8⅞	9
4	Sou Penn Oil (1)	18	17¾	17¾
1	South Pipe (2)	14⅛	14⅛	14⅛
1	Southland Roy(.60)	4½	4½	4½
1	Southwest Dairy	2	2	2
6	Southwest Gas Ut	4⅛	4⅛	4⅛
1	Span & Gen rcts	⅛	⅛	⅛
150	Spies May S pf AS	25½	23⅞	25½
4	Stand Mot	⅛	⅛	⅛
35	Stand Oil Ind (2)	30⅞	30⅛	30⅞
40	St Oil Ky (1.60)	20½	19⅞	20
13	Starrett Corp	7	6⅞	7
3	Starrett pf (3)	20	20	20
1	Strauss (Nathan)	4⅛	4⅛	4⅛
16	Strauss Roth	1	⅞	⅞
10	Stutz Mot Am	27	25¾	27
9	Sunray Oil (5%f)	3¾	3½	3¾
1	Swift & Co (2)	28⅝	28⅝	28⅝
7	Swift Int (3)	38	37⅝	38
	T			
2	Taggart Corp	11¾	11¾	11¾
1	Tampa El (2a)	54	54	54
3	Technicolor Inc	11⅛	11	11
14	Teck H Gold (.60)	8⅜	8	8
50	Tenn E P 1 pf(7)AS	109	109	109
1	Tob & Al Stks	36	36	36
3	Transcont Air Tr	6⅛	5⅞	6⅛
68	Trans Lux D Pic A	10½	10	10
6	Tri Cont Corp war	6	5¾	6
2	Triplex Saf Glass	6⅜	6⅜	6⅜
2	Tri Utilities (1.20a)	24	23	23
11	Tubize Chat B	8⅛	8	8⅛
	U			
1	Union Am Invest	20	20	20
1	Un N G Can (1.45g)	13⅜	13⅜	13⅜
2	Union Oil Asso (2)	19⅜	19⅜	19⅜
1	Union Tobacco	⅜	⅜	⅜
2	Un Chem ptc pf (3)	26⅜	25¾	26⅜
3	United Corp war	11½	11⅛	11⅛
103	United Founders	8⅛	8	8⅛
162	United Gas	9¼	8¾	9⅛
15	United Gas war	3	2⅞	3
5	United Gas pf (7)	93	92⅝	92⅞
81	Un Lt & Pow A (1)	28⅜	26½	27⅛
1	Un Shoe Mach(2½)	55	55	55
2	U S & Int Sec	2⅛	2⅛	2⅛
3	U S & Int Sec pf	50	50	50
1	U S Dairy Prod B	14¼	14¼	14¼
13	U S Elec Pow	6⅛	5⅞	5⅞
1	U S Elec Pow war	2	2	2
1	U S Finish	7⅞	7⅞	7⅞
5	U S Foil B (½)	7½	7½	7½
1	U S Lines pf (1)	4	4	4
2	United Stores vtc	2⅜	2⅜	2⅜
10	Unit Verde Ext (2)	12¾	12½	12¾
6	Utility Equities	6⅞	6¾	6⅞
1	Util Equit pf (5½)	77	77	77
7	Ut P & Lt(1.02½rg)	11½	11⅛	11¼
6	U P&L B c(1.02½rg)	29	28	28
1	Util & Ind pf (1½)	18	18	18
	V			
11	Vacuum Oil (4)	53⅞	53⅜	53⅜
2	Venezuelan Pet	1	1	1
1	VickFinance (.40)	6⅜	6⅜	6⅜
7	Vogt Mfg Co (2)	11⅜	11	11
	W			
7	Walgreen Co	22½	21¼	22½
8	Wil-Low Cafet	5¾	5¾	5¾
3	Wil-Low Caf p (4)	30⅝	28½	30⅝
2	Woodley Petrol	3	2⅞	3
	Z			
14	Zonite Prod (1)	13	12¼	12⅜

Curb Review

New York, April 2 (A.P.).—The curb market showed signs of digging in its heels occasionally today, but continued to slide downgrade when heavy selling pressure was exerted against some of the utilities.

Short covering gave the list an upturn in the late trading, and extreme losses were reduced. The list maintained a fairly steady tone during much of the morning, and most of the losses at the finish were fractional. Trading quickened considerably. The day's turnover of 708,100 shares was nearly 260,000 more than yesterday's.

Electric Bond & Share was a notable weak spot. This pool favorite was sold in huge volume, selling off more than 4 points, and closing down 3 3-8 net. Eastern States Power B lost 2, and American Superpower and American & Foreign Power warrants 1. The decline was in sympathy with weakness of utility issues on the big board.

In the industrials, Aluminum Co. dropped 6. Parker Rustproof lost as much, then reduced its decline to 2. Deere dropped 2 to a new low, then recovered a point. Driver Harris lost 3 and General Aviation and the Dresser issues about 1. Vogt Manufacturing sagged 1 to a new low.

Oils held fairly well. Cities Service and Standard of Indiana closed about steady, while Gulf lost a point. In the mining issues, Noranda was active, selling up nearly a point, but finishing up only ⅜.

FOREIGN EXCHANGE.

New York, April 2 (A.P.).—Foreign exchanges irregular. Great Britain in dollars, others in cents.
Great Britain—Demand, 4.85 11-16; cables, 4.86; 60-day bills, 4.83 9-32.
France—Demand, 3.91 5-32; cables, 3.91¼.
Italy—Demand, 5.23⅜; cables, 5.23 11-16.
Belgium—Demand, 13.90.
Germany—Demand, 23.80.
Holland—Demand, 40.08.
Norway—Demand, 26.75.
Sweden—Demand, 26.76¼.
Denmark—Demand, 26.74½.
Switzerland—Demand, 19.24.
Spain—Demand, 10.99.
Portugal—Demand, 4.50.
Greece—Demand, 1.29⅜.
Poland—Demand, 11.20.
Czechoslovakia—Demand, 2.96⅜.
Jugoslavia—Demand, 1.75⅝.
Austria—Demand, 14.06.
Roumania—Demand, 0.59⅜.
Argentine—Demand, 34.87½.
Brazil—Demand, 7.50.
Tokyo—Demand, 49.33.
Shanghai—Demand, 30.75.
Montreal—Demand, 99.96⅞.
Mexico City (golo peso)—47.67.

RESERVE BANK STATEMENT

Following is a statement of the combined resources and liabilities in the twelve Federal Reserve Banks for the week ended April 1.

RESOURCES.

Gold with Federal Reserve agents	$1,725,124,000
Gold redemption fund with U. S. Treasury	32,648,000
Gold held exclusively against F. R. notes	$1,757,772,000
Gold settlement fund with F. R. Board	508,978,000
Gold and gold certificates held by banks	848,452,000
Total gold reserves	$3,115,202,000
Reserves other than gold	180,008,000
Total reserves	$3,295,210,000
Nonreserve cash	73,954,000
Bills discounted:	
Sec. by U. S. Government obligations	57,747,000
Other bills discounted	105,883,000
Total bills discounted	$163,630,000
Bills bought in open market	166,622,000
U. S. Government securities:	
Bonds	66,600,000
Treasury notes	63,226,000
Certificates and bills	468,537,000
Total U. S. Government securities	$598,363,000
Other securities	330,252,000
Total bills and securities	$928,615,000
Due from foreign banks	707,000
F. R. notes of other banks	13,608,000
Uncollected items	501,567,000
Bank premises	58,338,000
All other resources	17,617,000
Total resources	$4,889,616,000
LIABILITIES.	
F. R. notes in actual circulation	$1,497,811,000
Deposits:	
Member bank—reserve account	2,391,814,000
Government	29,140,000
Foreign bank	5,151,000
Other deposits	20,113,000
Total deposits	$2,446,218,000
Deferred availability items	487,611,000
Capital paid in	168,825,000
Surplus	274,636,000
All other liabilities	14,515,000
Total liabilities	$4,889,616,000
Ratio of total reserves to deposit and F. R. note liabilities combined	83.5%
Contingent liability on bills purchased for foreign correspondents	$430,784,000

DOMESTIC BONDS.

Sales in lots of $1,000.		High	Low	Close
	A			
1	Ala Pow 5s, 1968	103¾	103¾	103¾
68	Abbott's Dairies	100	100	100
5	Ala Pow 4½s, 1967	99¼	99	99¼
11	Ala Pow 4½s, 1967 new	98⅞	98⅜	98¾
3	Alumin Co 5s, 1952	105⅜	105⅜	105⅜
9	Alumin Ltd 5s, 1948	100⅞	100½	100¾
2	Am Comwlth Pow 6s, 1940	77½	77	77
38	Am G & E 5s, 2028	100	99¾	100
3	Am G & Pow 6s, 1939	87½	87	87½
35	Am Pow & L 6s, 2016	107	106½	107
2	Am Rad 4½s, 1947	101⅝	101⅝	101⅝
3	Am Roll M 5s, 1948	93½	93	93
3	Am Roll M 4½s, 1933	97⅞	97⅞	97⅞
5	Am Seat 6s, 1936	66	65	65
39	Appalach Gas 6s, 1945	86¼	85¾	86
39	Appalach Gas 6s, 1945 B	66⅜	64½	65
13	Appalach Pow 5s, 1956	103	102⅞	103
22	Ark Pow & Lgt 5s, 1956	100⅛	100	100
27	Asso Elec 4½s, 1953	91½	90¾	91
11	Asso G & E 5½s, 1938 inc ctf	71¼	70½	70½
15	Asso G & E 5s, 1950	76	75⅛	75⅛
5	Asso G & E 5½s, 1977	86½	86	86
45	Asso G & E 5s, 1968	76¼	75¾	75⅞
27	Asso G & E 4½s, 1949 C	70	68	68½
27	Asso Rayon 5s, 1950	59¼	59¼	59¼
6	Assoc Tel Util 5½s, 1944 C	91¾	91½	91½
2	Assoc Tel & Tel 5½s, 1955 A	88½	88½	88½
	B			
6	Beacon Oil 6s, 1936	98½	96½	98½
5	Bell Tel Can 5s, 1955 A	105½	105½	105½
6	Bell Tel Can 5s, 1957 B	106	106	106
17	Bell Tel Can 5s, 1960 C	106⅛	106⅛	106⅛
1	Birmingham Elec 4½s, 1968	95	95	95
10	Bost & Me 4¾s, 1961	99¼	99¼	99¼
	C			
7	Can Nat Ry Equip 7s, 1935 E	109¾	109⅜	109¾
7	Can Nat Ry Equip 4½s, 1956	100⅛	100⅛	100⅛
24	Caterp Trac 5s, 1935	100¼	100	100
1	Cent Ill P S 5s, 1968	99½	99½	99½
169	Cent Pub Serv 5½s, 1949	79⅞	79¼	79⅛
2	Cent Ill P S 4½s, 1967	93	93	93
10	Cent St El 5½s, 1954	73	72½	72½
16	Cent Ill El & G 5s, 1951	95½	95	95
1	Chic Dist El 4½s, 1970 A	94	94	94
2	Chic Dist El 5½s, 1935 B	102	101¾	102
1	Chic Pneu Tool 5½s, 1942	89	89	89
2	Chic Ry cod 5s, 1927	66½	66⅛	66½
6	Cigar Strs Real 5½s, 1949 A	72	71⅞	71⅛
13	Cities Ser 5s, 1966	73⅞	73⅝	73¼
210	Cities Ser 5s, 1950	79⅛	78⅞	79
2	Cities Ser Gas 5½s, 1942	77⅞	77¼	77¼
1	Cities Ser Pow 5½s, 1952	82	82	82
1	Cleve El Illum 7s, 1941	106¼	106¼	106¼
68	Col Gas & El 5s, 1961	99¼	99	99
1	Comwlth Edis 4½s, 1956 C	102¾	102½	102¾
1	Comwealth Ed 4½s, 1960 E	101⅞	101⅞	101⅞
10	Cons Gas Balt 5½s, 1952	107¾	107½	107½
10	Cons Gas Balt 4½s, 1970 H	104¾	104⅜	104¾
5	Cons Gas Balt 4¾s, 1969 G	104⅜	104⅜	104⅜
5	Cons Gas Util 6½s, 1943 A	78	76	78
1	Cons Gas Util 6s, 1943 A	81	80	81
2	Cons Textile 8s, 1941	25	25	25
43	Consum Pow 4½s, 1958	102⅞	102⅝	102¾
36	Cont Gas & El 5s, 1958 A	86	85¾	86
21	Crane Co 5s, 1940	102¼	102⅛	102¼
6	Crucible Steel 5s, 1940	100½	100⅛	100⅛
3	Cudahy P 5½s, 1937	99⅝	99½	99½
2	Cudahy Pack 5s, 1946	102¼	102¼	102¼
19	Detroit C Gas 6s, 1947, A	107	106¾	107
6	Detroit C Gas 5s, 1950, B	103⅜	103¼	103¼
1	Det Int Bridge 6½s, 1952	18⅞	18⅞	18⅞
2	Dix Gulf Gas 6½s, 1937, A, ww	93½	93	93
2	Duquesne Gas 6s, 1945	55	52	52
	E			
14	East Util Inv 5s, 1954, A	65¼	64¾	65¼
5	Ed Elec Ill 5s, 1933	103	103	103
21	Elec Pow & Lt 5s, 2030	89½	89¼	89⅜
15	Empire O & R 5½s, 1942	74¾	74⅜	74⅝
	F			
9	Fairbanks Morse 5s, 1942	97	96¾	96¾
2	Fed Water 5½s, 1954	85¾	85	85¾
6	Fisk Rub 5½s, 1931	16	15½	15½
17	Fla Pow & Lt 5s, 1954	90¾	90½	90¾
	G			
2	Gatineau Power 5s, 1956	93¼	93¼	93⅛
2	Gatineau Power 6s, 1941	93⅜	93⅜	93⅜
2	Gen W W G & E 6s, B, 1944	50	50	50
4	Gen Ind Alco 6½s, 1944	27	26	26
1	Gen Pub Serv 5s, 1953	81	81	81
3	Gen Pub Util 6s, 1931	94	92	94
4	Gen Rayon 6s, 1948, A	50	50	50
1	Geo & Fla 6s, 1946, A	10	10	10
14	Geo Power 5s, 1967	101¾	101½	101⅝
15	Gillette 5s, 1940	91½	91½	91½
7	Grand (F W) 6s, 1948	70⅝	70½	70½
7	Gulf Oil Pa 5s, 1947	102⅜	101⅞	102⅜
	H			
2	Houst Lt & Pow 4½s, 1978, D	96¾	96½	96¾
12	Hudson Bay 6s, 1935	86½	86	86
12	Hygrade Foods 6s, 1949, A	48	48	48
	I			
3	Idaho Power 5s, 1947, A	104¾	104¾	104¾
9	Ill Pow & Lgt 5½s, 1957	93	93	93
5	Ill Pow & Lt 5½s, 1954, B	103¾	103½	103¾
2	Indept Oil 6s, 1939	80	80	80
21	Indianapolis P & Lt 5s, 1957, A	102⅞	102½	102½
20	Insull Util Inv 6s, 1940, B	89⅜	88½	88¾
4	Interl Pow Sec 7s, 1957, E	98	97¾	97¾
14	Interl Sec Am 5s, 1947	77	76⅛	77
1	Inters Pow 6s, 1952	80	80	80
26	Inters Pow 5s, 1957	89	87⅝	89
1	Invest Co 5s, 1947, A, xw	78	78	78
1	Iowa-Nebr Lt & P 5s, 1957	95¾	95¾	95¾
5	Iowa P & Lt 4½s, 1958, A	93⅞	93⅞	93⅞
	J			
5	Jersey Cent P & Lt 5s, 1947, B	100⅞	100⅞	100⅞
5	Jersey Cent P & Lt 5s, 1947, B, new	101	101	101
1	Jersey Cent P & Lt 5½s, 1945, A	103½	103½	103½
	K			
19	Kan City P & Lt 4½s, 1961	104	103⅝	104
1	Kentucky Util 5s, 1969, I	99½	99½	99½
1	Kentucky Ut 5s, 1961	100¼	100¼	100¼
2	Kop Gas & C 5½s, 1950	103¾	103⅝	103¾
2	Kimberly Clark 5s, 1943, A	98⅝	98½	98½
	L			
5	Laclede Gas 5½s, 1935	101	101	101
2	Lehigh P S 6s, 2026, A	105	105	105
47	Libby, McN & L 5s, 1942	96¼	95⅞	96¼
1	Lone Star Gas 5s, 1942	99¼	99¼	99¼
2	Long Isl Lt 6s, 1945	105	105	105
25	Louis P & L 5s, 1957	100¾	100⅝	100¾
	M			
1	Manitoba Power 5½s, 1951	92⅜	92⅜	92⅜
9	Mass Gas 5½s, 1946	105	104½	104½
24	Mass Gas 5s, 1955	101⅜	101⅜	101⅜
1	McCord Rad 6s, 1943, ww	56	56	56
3	Mid West Util 5s, 1933	99	99	99
8	Mid West Util 5s, 1935	96¼	96	96¼
1	Mid Sts Pet 6½s, 1945, A	50½	50½	50½
1	Milw El Ry & L 5s, 1971	102⅝	102½	102½
1	Milw G Lt 4½s, 1967	103¾	103¾	103¾
27	Minn G Lt 4½s, 1950	93⅞	93¾	93¾
9	Minn P & L 4½s, 1978	95⅝	95½	95½
3	Miss Riv Fuel 6s, 1944, ww	104	104	104
13	Miss Pow & Lt Co 5s, 1957	97½	97⅛	97⅛
1	Miss Riv Pow 5s, 1951	104	104	104
5	Montreal L H & P 5s, 1951, A	104⅞	104¾	104⅞
1	Munson S S 6½s, 1937, ww	44	44	44
	N			
2	Narragansett 5s, 1957	102¾	102¾	102¾
4	Nathan Strauss 6s, 1938	57	54	57
1	Nat Pow & Lt 6s, 2026, A	107¼	107¼	107¼
14	Nat Pow & Lt 5s, 2030, B	92¼	91¾	91¾
9	Nat Pub Serv 5s, 1978	73¼	72¾	73
5	Nat Tea 5s, 1935	99	99	99
3	Nevada Cal El 5s, 1956	92¾	92¾	92¾
80	New Eng G & E 5s, 1950	90	89½	90
4	New Eng Gas & El 5s, 1948	92½	91¾	92½
17	New Eng Gas & El 5s, 1947	91¼	89½	90⅝
66	N Y Pow & Lt 4½s, 1967	98⅜	97¾	97¾
5	Nor Cont Util 5½s, 1948, A	74	73	74
1	Nor Ind Pub Serv 5s, 1966, C	103½	103½	103½
26	Nor Ind Pub Serv 4½s, 1970, E	96¾	96¼	96¾
1	Nor Ohio Pow & Lt 5½s, 1951	104	104	104
10	Nor Ohio Tract & Lt 5s, 1956	100¼	100	100¼
15	Nor State Pow 6½s, 1933	103½	103½	103½
9	Nor State Pow 5½s, 1940	102½	102⅜	102⅜
2	Nor State Pow 5½s, 1950, B	105¼	105¼	105¼
	O			
18	Ohio Edison 5s, 1960	103	102½	102½
5	Ohio Pow 5s, 1952, B	103¾	103½	103½
16	Ohio Pow 4½s, 1956, D	99⅝	99⅜	99½
2	Osgood 6s, 1938	61⅛	61⅛	61⅛
	P			
15	Pac Gas & El 4½s, 1957, E	99¼	99	99
23	Pac G & E 4½s, 1960, F	99¼	99	99¼
1	Pac G & E 5½s, 1952, C	105⅝	105⅝	105⅝
3	Pac Invest 5s, 1948, xw	72	72	72
8	Pac P & L 5s, 1955	99⅞	99½	99⅞
5	Pac West Oil 6½s, 1943	70¼	69½	70⅛
8	Penn Cen P & L 4½s, 1977	96	95⅝	96
1	Penn Dk & Ware 6s, 1949	80	80	80
4	Penn Ohio Ed 6s, 1950, xw	104¼	104	104
16	Penn Ohio Ed 5½s, 1959, B	102½	102	102⅛
8	Penn Ohio Pow & Lt 5½s, 1954, A	104¼	104	104
1	Penn Pow & Lt 5s, 1952, B	104½	104½	104½
4	Penn P & L 5s, 1953, D	104⅝	104⅝	104⅝
11	Penn Tel Corp 5s, 1960, C	101¼	101	101
5	Penn Wat & Pow 4½s, 1968, new B	98⅝	98⅝	98⅝
8	People Lt & Pow 5s, 1979, ww	72	70⅝	72
5	Phila Balt & Wash 4½s, 1977, C	103	103	103
1	Phila El Pow 5½s, 1972	107	107	107
10	Phil Sub Gas & E 4½s, 1957	103	102⅝	102⅝
1	Piedmont El 6½s, 1960, A	87½	87⅛	87⅛
2	Poor & Co 6s, 1939	93	93	93
1	Power Corp N Y 5½s, 1947	97¼	97¼	97¼
15	Pub Serv N Ill 4½s, 1978, D	98	97½	97½
16	Pub Ser N Ill 4½s, 1980, E	97½	97½	97½
25	Pub Ser N Ill 5s, 1931	100⅝	100⅝	100⅝
1	Pub Ser N Ill 5s, 1966, C	103½	103½	103½
13	Puget Sound P & L 5½s, 1949	103	102⅝	102⅝
11	Puget Sound P & L 5s, 1950, C	100	99¾	100
	R			
9	Roch Cent Pow 5s, 1953	72	71½	72
	S			
1	San Ant Pub Ser 5s, 1958, B	101⅝	101⅝	101⅝
3	Saxet Corp 6s, 1945, A	91½	91⅛	91½
1	Schulte R E 6s, 1935	67	67	67
4	Scripps 5½s, 1943	89¼	89	89
2	Servel Inc 5s, 1948	76¼	76¼	76¼
3	Shawing W & P 4½s, 1967, A	97½	97½	97½
2	Shawing W & P 4½s, 1968, B	97⅝	97⅝	97⅝
3	Shawing W & P 5s, 1970, C	105	104½	105
13	S E P & L 6s, 2025, A, xw	105½	105⅜	105⅜
4	South Cal Ed 5s, 1951	105¼	105	105¼
2	South Cal Gas 5s, 1937	94½	94½	94½
5	South Cal Gas 4½s, 1961	95½	95½	95½
5	South Car Pow 5s, 1957	94¾	94¾	94¾
12	Southern Nat Gas 6s, 1944	83¼	81⅜	83¼
4	Southern Nat Gas 6s, 1944, xp	82½	81	81
2	South Lt & Pow 5s, 1957, A	96½	96½	96½
20	South Fac Co 4½s, 1981	96¾	96¾	96¾
1	Southwest G & E 5s, 1957, A	96	96	96
6	Southwest Nat Gas 6s, 1945	59	58½	59
1	Staley Mfg 6s, 1942	96	96	96
4	Stand G & E 6s, 1935	101⅜	101¼	101¼
6	Stand G & E 6s, 1935, conv	102	101¾	101¾
16	Stand G & E 6s, 1951	101	100⅝	100⅝
18	Standard P & Lt 6s, 1957	99¾	99⅝	99⅝
1	Sun Oil 5½s, 1939	102	102	102
1	Swift & Co 5s, 1940	102	102	102
	T			
10	Tenn Pub Serv 5s, 1970	98¼	97¾	98
5	Tex City Gas 5s, 1948	68½	68½	68½
31	Tex El Serv 5s, 1960	99¾	99½	99⅝
2	Tex Gas Util 6s, 1945	69	68	69
9	Tex P & L 6s, 2022, A	108	107⅞	108
25	Tex P & L 5s, 1956	102¼	102	102¼
8	Thermoid 6s, 1934	75	74¾	74¾
35	Tri Util 5s, 1979	48¼	46	47
	U			
3	Ulen & Co 6s, 1944	85	84½	85
4	Union Gulf Corp 5s, 1950	102½	102½	102½
5	Un Lt & P 6½s, 1974	100¼	100	100
2	Un Lt & P 6s, 1975	94	94	94
2	Un Lt & P 5½s, 1959	101½	101¼	101½
1	Un Lt & Ry 5½s, 1952	90⅞	90⅞	90⅞
2	Un Lt & Ry 5s, 1932	100⅞	100⅞	100⅞
6	Un Lt & Ry 6s, 1952, A	104½	104	104½
1	Un Pub Serv 6s, 1942, A	69	69	69
3	U S Rubber 6s, 1933	90	90	90
8	U S Rubber 6½s, 1932	98	97½	98
5	U S Rubber 6½s, 1936	77	76⅛	76½
3	Utah Pow & Lt 4½s, 1944	96½	96½	96½
	V			
202	Vanadium Corp 5s, 1941	103⅜	101¾	102⅜
17	Van Sweringen 6s, 1935	78¾	78¼	78¾
2	Virg Pub S 5s, 1950, B	90¼	90	90
1	Virg Pub Serv 6s, 1946	91	91	91
4	Virg Pub Serv 5½s, 1946, A	96⅜	95¾	96⅜
	W			
1	Waldorf Ast 7s, 1954	70	70	70
56	Warren Bros 6s, 1941	98⅜	97½	98¼
14	Webster Mil 6½s, 1933	101½	101	101½
3	West Pa 5s, 2030	90½	90	90
3	West Tex Util 5s, 1957, A	89½	89½	89½
2	Wisc Pub Ser 5½s, 1958, B	105	105	105
	Y			
1	Youngstown Sh & Tube 5s, 1970, B	101	101	101

FOREIGN BONDS.

Sales in lots of $1,000.		High	Low	Close
	A			
1	Agri Mtg Bk 7s, 1947	76	76	76
	B			
1	Bogota Mtg Bk 7s, 1947, new	71½	71½	71½
1	Buenos Aires Prov 7½s, 1947	96	96	96
	C			
3	Central Ger Pow 6s, 1934	97	96	97
7	Chile Mtg Bk 6s, 1931	99¼	99	99
12	Com Private Bk 5½s, 1937	86½	86	86
12	Cuban Tel 7½s, 1941, A	105¼	105¼	105¼
	D			
3	Danish Con 5s, 1953	98¼	98¼	98¼
	E			
30	Europe Elec 6½s, 1965, xw	82	81½	81½
3	Europe Mtg 7s, 1967, C	89	89	89
	G			
15	Ger Cons Mun 7s, 1947	88⅜	88	88⅜
29	Ger Cons Mun 6s, 1947	80	79	80
1	Gesfuerel 6s, 1953, xw	86½	86½	86½
	H			
6	Hamburg El 5½s, 1938	84	83¾	84
1	Hanover St 6½s, 1949	84¼	84¼	84¼
1	Hungarian Ital Bank 7½s, 1963, AC	85½	85½	85½
	I			
3	Isotta Fras 7s, 1942, xw	77	74¼	74½
10	It Sup Pow 6s, 1963, A, xw	75¾	75⅜	75⅜
	L			
2	Lima, Peru, 6½s, 1958	38	38	38
	M			
1	Medellin Col 7s, 1951	73	73	73
	P			
1	Parana Braz 7s, 1958	43⅛	43⅛	43⅛
	R			
5	Rio de Janeiro 6½s, 1959	51½	51½	51½
17	Ruhr Gas 6½s, 1953, A	82⅜	82¼	82¼
1	Ruhr Housing 6½s, 1958	79	79	79
5	Russian 6½s, ctf N C, 1919	2¼	2¼	2¼
	S			
2	Santa Fe Arg 7s, 1945	80	80	80
4	Santiago Chile 7s, 1949	84⅛	83⅝	83⅝
1	Santiago Chile 7s, 1961	84	84	84
1	Saxon Pub Wks 5s, 1932	95¾	95¾	95¾
13	Stinness 7s, 1936, xw	83½	83½	83½
	T			
35	Terni Elec 6½s, 1953	84⅛	83⅛	83⅝
2	Tietz 7½s, 1946, xw	95	94	94
	U			
1	Unit El Serv 7s, 1956, xw	91⅛	91⅛	91⅛
1	Un Indust 6½s, 1941	83½	83½	83½

Total stock sales today, 708,100 shares. Total stock sales year ago, 1,304,900 shares. Total bond sales today, $3,310,000. Total bond sales year ago, $3,216,000.

AS—Actual sales. XD—Ex dividend. XR—Ex rights. (a) Plus extra. (b) Plus 10% in stock. (e) Paid last year. (f) Payable in stock. (g) Partly extra. (h) Plus 5% in stock. (k) Paid so far this year. (j) Partly stock. (r) Cash or stock. (ur) Under rule. (wi) When issued. (ww) With warrants. (xw) Without warrants.

LOCAL PRODUCE MARKET.

BUTTER — One-pound prints, 34@35; tub, 32½@33½.

POULTRY—Alive: Turkeys, young, 30@32; old, 25@27; winter chickens, 30@35; fowls, heavy, 21@22; small, 21; spring broilers, 36@38; Leghorn broilers, 34@36; fowls, 18@20; roosters, 16; ducks, 15; keats, large and young, 60@65; old, 25@30. Dressed: Turkeys, young, 38@40; old, 30@32; winter chickens, 38@40; spring broilers, 45; fowls, heavy, 23@24; small, 23; Leghorns, 23; capons, large, 37@38; small, 32@33; ducks, 24@25; roosters, 16; keats, young, 70@80; old, 40@45.

EGGS—Hennery, 21@22; current receipts, 20.

CALVES—Top grade, 9.00.

SPRING LAMBS—10.00@13.00.

APPLES—Bushel baskets: Supplies, moderate; demand, moderate; market, steady. Virginia, U. S. No. 1, 2½ inches up, Staymans, 2.00@2.25; scalded, 1.50@1.75; U. S. No. 1, 2½ inches up, Winesaps, 2.00@2.25; scalded, 1.25@1.50; unclassified, 2½ inches up Ben Davis, poor to fair condition, 75@1.25; U. S. No. 1, 2¼ inches up, Yorks, scalded, 1.35@1.50; New York, U. S. No. 1, 2½ inches up, Baldwins, 1.50@1.75. Barrels: Supplies, light; demand, light; market, steady. New York, U. S. No. 1, 2½ inches up, Rhode Island, Greenings, 4.50@5.00. Boxes: Supplies, moderate; demand, moderate; market, steady. Washington, Delicious, extra fancy, medium to large sizes, 2.75@3.00; Winesaps, 2.25@2.50; Romes, 2.00@2.25.

ASPARAGUS—Supplies, moderate; demand, moderate; market, about steady. California, dozen-bunch crates, green, very large size, 4.50@5.00; large size, 4.00; small size, 3.50.

CABBAGE—Supplies, moderate; demand, moderate; market, dull. Florida, 1½-bushel hampers, pointed type, best, 1.25; poorer, 1.00; Texas, Western lettuce crates, round type, 2.00@2.10.

CELERY—Supplies, light; demand, moderate; market, steady. Florida, 10-inch crates, crate-washed and precooled, 3-4 dozen, 3.00@3.25; poorer, lower.

LETTUCE—Supplies, moderate; demand, moderate; market, steady. California, crates, Iceberg type, 5 dozen, mostly fair quality, best, 2.50@3.00; poorer, 2.00; 6 dozen, 2.00.

ONIONS — Supplies, moderate; demand, light; market, steady. Michigan and Ohio, 50-lb. sacks, yellows, U. S. No. 1, 70@75; small size, 65.

POTATOES—Old stock: Supplies, moderate; demand, moderate; market, steady. Maine, 150-lb. sacks, Green Mountains, U. S. No. 1, 3.50; 120-lb. sacks, 2.70@2.75; New York, 150-lb. sacks, round whites, U. S. No. 1, 3.25; Idaho, 100-lb. sacks, Russet Burbanks, U. S. No. 1, 2.50; New Brunswick, 90-lb. sacks, Cobblers, Canada, No. 1, 2.10@2.15. New stock: Supplies, light; demand, moderate; market, steady. Florida, bushel crates, Bliss Triumphs, U. S. No. 1, 2.75; fair condition, 2.25@2.50.

STRAWBERRIES — Supplies, moderate; demand, light; market, dull. Florida, pony refrigerators, various varieties, 25 per quart, 12½ per pint; refrigerator cars, 32-quart crates, various varieties, best, 25; poorer, 20 per quart; 36-quart crates, wide range in quality and condition, best, 12½; fair condition, 8@10 per quart; poorer, low as 1.00 per crate.

TOMATOES — Supplies, moderate; demand, light; market, weak. Repacked: Various sections, 3s, ripe, wrapped, fancy count, 3.00@3.25; choice count, 2.25@2.50; poorer, all sizes, 1.00@2.00.

SNAP BEANS—Supplies, moderate; demand, moderate. Florida, market steady; bushel hampers, green, flat type, 3.00@4.00; poorer, 2.00; Texas, market slightly weaker; bushel hampers, green, round type, stringless, 4.50@4.75.

CAULIFLOWER — Supplies, moderate; demand, moderate; market, steady. California, pony crates, 1.85@2.00.

CARROTS—Supplies, moderate; demand, light; market, steady. Texas, Western lettuce crates, 2.50.

SPINACH—Supplies, moderate; demand, light; market, about steady. Texas, bushel baskets, Savoy type, 1.00; Virginia, bushel baskets, 60@75.

CUCUMBERS—Supplies, light; demand, light; market, steady. Indiana and Illinois, hothouse stock, 2-dozen cartons, extra fancy, 4.00@4.25.

RADISHES — Supplies, light; demand, light; market, steady. South Carolina, bushel hampers, best, 2.50; poorer, 1.50.

ORANGES—Supplies, moderate; demand, moderate; market, weak. Florida, boxes, all sizes, 3.50@4.00.

GRAPEFRUIT—Supplies, moderate; demand, light; market, steady. Florida, boxes, all sizes, 2.25@2.50.

COLLARDS — Supplies, light; demand, moderate; market, steady. Norfolk section, Virginia, bushel baskets, 90@1.00.

KALE—Supplies, light; demand, moderate; market, steady. Norfolk section, Virginia, bushel baskets, 1.00.

TURNIP GREENS—Supplies, light; demand, moderate; market, steady. North Carolina, bushel hampers, 75@1.00.

PEPPERS — Supplies, light; demand, light; market, about steady. Florida, pepper crates, fancy, 5.25@5.50; choice, 4.25@4.50; Cuba, pepper crates, choice, 4.25.

EGGPLANT—Supplies, very light; demand, light; market, about steady. Cuba, pepper crates, 4.00@4.50.

THE METAL MARKETS.

New York, April 2 (A.P.).—COPPER—Quiet; electrolytic, spot and future, 9¾@10.

IRON—Quiet, unchanged.

TIN—Easy; spot and nearby, 26.50; future, 26.75.

LEAD—Steady; spot, New York, 4.50; East St. Louis, 4.25.

ZINC—Quiet; East St. Louis, spot and future, 3.95@4.00.

ANTIMONY—7.00.

London, April 2 (A.P.).—STANDARD COPPER—Spot, £43 2s 6d; future, £43 15s; electrolytic, spot, £45 10s; future, £46 10s.
TIN—Spot, £119 5s; future, £120 12s 6d.
LEAD—Spot, £12 15s; future, £12 17s 6d.
ZINC—Spot, £12; future, £12 10s.

SPORTS **The Washington Post.** SPORTS

16 WASHINGTON: FRIDAY, APRIL 3, 1931.

NATS, NEARING TOP FORM, BREAK CAMP AT BILOXI

Westbrook Pegler Says

NEW YORK, April 2—The prize fighters never were so eager to fight as when the law forbade them to do so, and, considering how reluctant they are nowadays, possibly it is time to outlaw the business for another spell. If they don't want to fight, and from their bashful conduct it appears that they do not, then certainly the boys would have no grounds for protest if the Legislatures were to repeal the acts passed for their accommodation legalizing the racket. After all, it was not for the customers that prize fighting was restored to conditional respectability in the years just after the war, but for the pugilists and their managers and the promoters. The customers may have wanted to see prize fights, but the customer never was very articulate, and he just sat and wished there were some prize fights to go to while the political pressure was applied by those who stood to make money out of the business. At any rate, the customer still doesn't see the fights he wants to see, owing to the shy diffidence of the pugilists, so it would make no difference in his condition if the business were illegalized again.

Well do I remember the promises that were made on behalf of the profession in the years between 1919 and 1925, when the various Legislatures were creating a fine distinction between pugilism and porch-climbing, professions which previously had been held to be of synonymous character in a great share of American territory. Philadelphia permitted six-round fights, New Jersey tolerated eight-rounders, Milwaukee and the Twin Cities of Minneapolis and St. Paul allowed ten-round bouts with decisions, and there was some action in New Orleans, Buffalo, Peoria, Memphis, Fort Smith and a couple of apathetic stations on the West Coast. These places constituted the entire profitable zone of operations and the receipts were modest, so the prize fight trade was going around the country complaining of unfair discrimination and promising to be clean, conscientious and chivalrous if its citizenships were restored.

Various Laws in Various States

One momentous p. m., just after the New York Legislature had passed the Walker law permitting fifteen-round decision fights, there was a very expensive luncheon under the auspices of a paper organization, the first of the boxing clubs of millionaire sportsmen, in honor of Georges Carpentier, who got $3,000 for lending his charming presence as guest. The party was given to celebrate the dawn of a new era of sportsmanship, prosperity and fair dealing, and the keynote of the speeches was a pledge that the champions henceforth would keep the fans uppermost in their thoughts and defend their titles often. The fact that this club soon passed into a state of complete and lugubrious defunctitude with few assets beyond the architect's fantasy is immaterial. The occasion was fraught with the most radiant optimism and the boys of the profession hove up, one by one, as the toastmaster called upon them, to place their hands over their hearts, roll their eyes piously up at the plaster nudes adorning the walls of the banquet room, and swear eternal devotion to the fine principles then and there expounded.

His Honor, James J. Walker, now mayor, then a State senator, the parent of the law, made an inspiring speech. Sweeping the company with a warning glare, he set his chin and said, "I fought for this law because I love clean sport, and I am giving the grand old game back to you clean. And I warn you that the first time any one does anything to besmirch the name of the sport I will be the first one to go before the Legislature and demand that the game be killed again. For (and here his honor wiped away an honest tear) I would rather see this beautiful thing dead by my own hand than defiled by the unsportsmanlike practices of the unscrupulous element."

Walker Made Inspiring Speech

There were loud and prolonged cheers and cries of "Jimmy for President," and some of the boys gazed about them with expressions which, if I read them right, said, "Who, me? I haven't done anything—yet."

This Walker law permitted fifteen-round decision fights, and business was so good that in a little while Pennsylvania raised the limit to ten and Jersey stretched the distance to twelve. Moreover, in Chicago, where the boys had been bootlegging fights as a charity racket, Mr. James (Moon) Mullen, the boss promoter of the time, scraped together some money and kept the key men of the Legislature gloriously plastered on Canadian goods at his own expense, until, to show their gratitude to this prince of sportsmen, they passed a boxing law, too.

But in the last few years prize fighting has forgotten its debt. Basically, the racket is still illegal and only tolerated by special enactments which set aside the original forbiddance.

Larceny set in, and in New York it has been so long since two fighters signed for fifteen rounds that most people have an idea that the law limits the fights to ten. Moreover, the championships were first degraded and then completely withdrawn from competition as the boys began to buy them from one another at private sale, a process which raised the prices to prohibitive figures as each purchaser exacted his profit. The rule of the racket is that no champion shall ever meet his nearest competitor. For his championship bout he selects some novice, some wreck or some mediocrity, and it is rare nowadays that the man who

Larceny Sets in Among Leaders

Continued on Page 17, Column 3.

Georgia Nine Beats Md. By 9 to 1

Berger Drives Home Old Liners' Lone Run at Athens.

2 Sophomore Hurlers Hold Maryland to Six Safeties.

Special to The Washington Post.

ATHENS, Ga., April 2.—Concentrating their fire during the fifth and sixth innings of today's clash, Georgia's Bulldogs of the baseball diamond slugged their way to a 9-1 victory over the Old Liners of Maryland and gained some measure of revenge for the defeat administered their cagers by the Terrapin entry in the Conference Basket Ball Tourney.

The old liners got off to a one-run lead in the first inning, Berger sending Derr home with a smashing double to deep center field.

That lead was matched in the Bulldog half of the same frame and disappeared under the later avalanche. Two in the first, one in the third, a quartet in the fifth, and two in the sixth were hammered out by Bulldog bats.

Extra-Base Hits Count.

Hess and McIlwee, Old Liner pitchers, were touched for but ten hits by the Bulldogs, but many of the lot were for extra bases, and most came in the pinches. Five walks also helped the Bulldogs.

Hamilton and Anderson, a pair of sophomores, held the Liners to six hits and kept them well scattered.

Berger, with two-for-three, led the Maryland attack. "Catfish" Smith equaled that mark for the Bulldogs. Both included one double in their lists.

Maryland.	AB	H	O	A	Georgia.	AB	H	O	A
Derr,2b...	3	1	2	4	Dowes,3b..	3	1	1	2
Cramer,rf..	3	0	1	0	McG'y,c,ss.	5	2	4	2
Berger,3b.	3	2	3	3	Mott,lf....	4	2	0	0
Ch'mers,ss	4	0	2	0	Smith,cf...	3	2	3	0
Gorman,1b	4	2	9	2	Fleming,1b	4	0	11	0
Cromin,lf..	4	0	1	0	Caston,rf..	3	1	0	0
Wilson,cf.	4	0	1	0	Hardin,2b.	3	0	3	2
Miller,c...	2	1	4	1	Tate,c.....	2	0	4	0
Sterling,c.	2	0	1	0	Hamilton,p	2	1	0	4
Hess,p....	1	0	0	2	Young,c....	1	0	1	0
McIlwee,p.	1	0	0	1	J.Chandler	1	0	0	0
					Anderson,p	1	1	0	1
Totals..	32	6	24	13	Totals..	32	10	27	12

Maryland ..... 1 0 0 0 0 0 0 0 0—1
Georgia ..... 2 0 1 0 4 2 0 0 x—9

Runs—Derr, Dowes (3), McGaukey (2), Mott (2), Smith, Chandler. Errors—Gorman, Dowes. Two-base hits—Berger, McGaubey, Hamilton, Smith, George. Stolen base—Downes. Double plays—Gorman to Derr to Gorman, Hardin to Fleming. First base on balls—Off Hess, 4; off Hamilton, 1; off McIlwee, 1. Hit by pitched ball—By Hamilton (Berger). Hits—Off Hess, 8 in 6 innings; off Hamilton, 4 in 6 innings. Struck out—By Hess, 3; by Hamilton, 4; by Anderson, 2. Umpire—Philpot.

GIRL PITCHER FANS RUTH AND GEHRIG

Continued from Page 1

swinging a club that looked like an abridged totem pole.

Jackie wound up, and Wham! Babe swung from his heels, but the ball landed kerplunk in Kenna's mitt.

Again Jackie spun the ball through, and again Babe almost fell over trying to connect. By this time the crowd was on its toes, howling for the girl pitcher to fan the King of Swat.

And then came the deadliest insult of all. With the count two and none, Jackie sailed one down the midde—a "cripple" if there ever was one—and Babe, caught unawares by the strategy, stood and watched it sail by for a perfect third strike.

You could hear the mob yell 'way down at Biloxi.

Next came Buster Gehrig. He, too, swung thrice, and as many times hit exactly what the Babe did—nothing. And again the fans howled with glee.

It matters not that Tony Lazzeri walked. Jackie probably remembered by that time that she was a woman, and after all the excitement she undoubtedly wanted to go off and have a good cry; so they let her retire from the game, with the mob cheering her again and again as she walked to the bench.

The Lookout pitchers were permitted, much against their will, to go back to grind, and the game went on, but the rest was just so much anti-climax.

Oh, yes; the Yanks won, 14 to 4.

Letter of Rockne Hits Tabacco for Athletes

Mannington, W. Va., April 2 (A.P.).—One of Knute Rockne's last letters war written to a Mannington school boy, who wanted to know the great coach's opinion on the use of tobacco by athletes.

Daniel Hanley Sturm, sixth grade student, is the possessor of the prized letter. He wrote to Rockne while fellow students were writing to other athletic leaders concerning the use of tobacco, the famous coach did not delay in replying to Daniel. The reply, dated last Thursday, was:

"Dear Daniel:

"My experience has shown that tobacco shows up the reflexes of the athletes, lowers their morale, and does nothing constructive.

"Athletes who smoke are the careless type and do not have the best interests of their team at heart.

"Yours sincerely,

"K. K. ROCKNE,
"Director of Athletics."

Kaye Don Claims Speedboat Record at Pace of 103 Miles

British Racer Thrills Argentinians; Mark Likely to Stand.

PARANA DE LAS PALMAS, Argentina, April 2 (A.P.).—Kaye Don, British racer, today split the muddy waters of the Parana River, setting up what was claimed to be a new world's speedboat record of 103.49 statute miles an hour.

The mark, if it is accepted as official, is better than Gar Wood's 102.56 miles and gives Miss England II, the craft in which Sir Henry Seagrave was killed, the speed supremacy which Gar Wood snatched from her.

Don set his new mark on the third attempt over an isolated stretch of the river. Two previous trials resulted in failure when the aluminum exhaust boxes burned out.

Makes Start at Dawn.

At dawn today the boat was towed to the head of the course and Don, along with a couple of mechanics, put on life preservers and took her thundering downstream in a cloud of smoke for four practice runs.

Two Argentine gunboats at opposite ends of the course were his steering objectives.

When he came back and started for the record run conditions were not as good as they might have been, but Don's mechanics said after he had set the mark that Miss England had not been extended to the limit of her power.

In one of the morning tests, Don said he had touched 100 miles an hour. In the afternoon he roared upstream, spun around and started back for the record.

Crowds Thrilled by Speed.

She seemed to shoot by like a shell out of a big gun and the crowds who had waited all day to see some action gasped at the tremendous speed.

They were particularly struck by the boat's lines. At rest her nose floats high, but at high speed she flattens out on a level keel and skims over the water.

When they told him how fast he had gone Don was delighted.

This evening he said his mission to South America had been completed and that he had arranged to sail for England tonight aboard the steamer Avalona Star.

It was expected here Don's mark would be recognized as official by the international yachting body at Brussels, because the run was made under the auspices of the Argentine Yacht Club, which is a member of the official international association. Three of the club judges timed the British racer.

KAYE DON.

Lott Pressed to Beat Vines In 5 Sets at New Orleans

NEW ORLEANS, La., April 2 (A. P.).—George Lott, Philadelphia, eliminated Ellsworth Vines, Pasadena, Calif., and John Van Ryn, Philadelphia, and Clifford Sutter, New Orleans, fought to a two-all standstill until their match was ended by darkness in the semifinals of the New Orleans Country Club invitation tennis tournament today.

The sturdy Lott, Davis Cup player, probably won the hardest victory of his life in downing the hard-struggling Vines, 3—6, 1—6, 6—4, 7—5, 8—6. In the other match the youthful Sutter took the first set handily, 6—2, but the seasoned Van Ryn came back and took the second by the same score. Sutter then took the third, 6—4, and Van Ryn snagged the fourth, 6—3, as twilight settled. The play will be resumed Saturday with Van Ryn serving.

Before the semifinals singles started John Barr and James Quick, both of Dallas, Tex., defeated Charles Hume and Ed Sutter, of New Orleans, 4—6, 6—3, 6—1. This doubles match was stopped by darkness yesterday and the first set was played today.

The crowded gallery gasped as Vines took the first set from Lott, 3—6, and appeared to be headed for victory as he walked through Lott in the second set, 6—1.

In the third set Lott threw all he had in the game. He won his service, broke Vines' serve, and then held on grimly, taking the set, 6—4.

After a ten-minute rest Lott returned to the court with renewed confidence. Vines tried hard in the fourth set to put over kill shots, but Lott returned stroke for stroke. Lott took the fourth set, 7—5, as Vines double faulted on the set point.

The fifth set brought superb tennis. Vines won the first two games, but Lott won his service then both Vines and Lott won their services. Lott broke Vines' service, making the score three-all. Each then won his services up to six-all. Lott won his service and broke through Vines for the winning game after match point had been played four times.

Sutter and Van Ryn played much the same style of game, both being effective at net and nearly equal in deep court play.

Semifinals in doubles will be played tomorrow, with Lott and Van Ryn opposing Barr and Quick, while Vines and Sutter will meet Dan Murray and Maurice Bayon, both of New Orleans.

Columbia Fans Sad As League Berth Fails

Columbia, S. C., April 2 (A.P.).—Baseball fans in Columbia today were shaking their heads in gloomy fashion as their chances of getting a team into the newly formed Palmetto League seemed to have vanished.

Bernie McCay, of Atlanta, sports promoter, who had offered to place a team here, was locked up in the county jail on charges of violation of the Mann act, and was held incommunicado.

He is charged with transporting two women from Detroit to Memphis October 5, 1930, for immoral purposes. Federal authorities placed his bond at $2,500.

There seemed to be no one else in Columbia willing to take the responsibility and whether or not the charges against McCay would cause him to drop his plans for organization of the Columbia team was not known.

Stuhldreher Is Silent On Notre Dame Berth

Philadelphia,. April. 2. (A.P.).—"That's a very delicate question," said Harry Stuhldreher, Villanova football coach and one of the famous four horsemen of Notre Dame, when asked today whether he was aware he was under consideration as Knute Rockne's successor.

"This is not the time to discuss anything like that," said Stuhldreher. The Villanova coach will attend the funeral of Rockne.

Eppley Names Line-Up Of Maryland Trackmen

Coach Geary Eppley, of the University of Maryland track team, plans to take 20 men to Lexington, Va., this week-end for the meets with Virginia Military Institute on Saturday and Washington and Lee on Monday.

There will be fourteen events on each program but many of the Old Line athletes will be "repeaters."

The tentative selections are as follows:

100-yard dash—Bob Havell, Paul Kiernan and Chester Ward.
220-yard dash—Havell and Ward.
440-yard dash—Kiernan, Charles Reichel and Meredith Flook.
Half mile—Roland Brown, Claude Smith and John Duncan.
Mile—Ralph Shure and Sam McGlathery.
Two miles—Phil Cooper and Don Hamerlund.
120-yard high hurdles—Paul Fellows and McGlathery or James Busick.
220-yard low hurdles—Charlie Foute, Fellows and Charlie Mothershead.
High jump—Jess Krajcovic, Fouts and Busick.
Broad jump—Fouts, Krajcovic and Kiernan.
Shot put—Krajcovic and Spencer Dyott.
Discus—Krajcovic, Dyott and William Robbins.
Javelin—Ray Koelle and Smith.
Pole vault—Fouts and Busick.

QUIGLEY FIGHTS TONIGHT.

Jack Quigley, local heavy, journeys to Baltimore tonight, where he will meet Heinie Welsh in one of the features of the Gayety Theater card.

Quigley last night denied that he would fight under the managerial reins of Patsy Donovan. He will continue fighting for his father, Jack Quigley, sr.

Continued on Page 17, Column 8.

Saks and Boys Club Fives May Clash on A. A. U. Card

Potomac Scholastics and Arundels to Meet Tomorrow at Tech in Battle of Rival City Amateur Champions.

HARDLY the basket ball fans of Washington finished discussing the thrilling finale game of The Post-A.A. U. tournament when they began the pregame discussion of this Saturday night's contest between the Potomac oBat Club Scholastics and the Arundel Boat Club five, unlimited champions, respectively, of the District of Columbia A. A. U. and the South Atlantic A. A. U.

The clash will bring together for the first time since the organization of a local chapter of the A. A. U. two teams in intersectional A. A. U. competition.

The game between the two boat club teams promises to be a fitting close for the active basket ball season. The Potomac Scholastics proved themselves to be the greatest unlimited club in the city, and the Arundels have gone through a test which has been even more difficult. The Arundels had to win not only their own Baltimore league, but had to meet and defeat the crack Polish-Americans, champions of the Baltimore Catholic League, for the right to represent the South Atlantic division of the Amateur Athletic Union.

Saks and Boys Club May Battle.

Local officials of the A. A. U. last night took the first step toward surrounding the big intercity contest with an appropriate supporting bill of basket ball. Their first move was to sign up the Saks Clothiers and the Boys Club, whose game a month ago—ending in a victory for the Boys Club in an extra period—gave that team the championship of the District Amateur League, and produced much speculation on the part of the fans over the verdict rendered. The Clothiers challenged the Boys Club to a return game, but plans never matured. Now the question should be settled for all time.

The Potomac Scholastics, instead of resting on the laurels gained Wednesday night, are earnestly practicing for their stern test against the Baltimoreans. The Scholastics boast of the following line-up: Barney Kane, captain of Eastern High's team, forward; Bob McVean, forward, of Catholic University's freshmen team; Bernie Lieb, forward, of Eastern High, who was named on several all-high teams; Delmar Cosgrove, forward, who plays that same post with Gallaudet; Bill Noonan, giant all-high center for Eastern; Dallas Shirley, all-high guard for Eastern; Ben Zola, Eastern guard, and Everett Johnson, Tech High guard, who was the hero of the Scholastics' triumph over the Clovers Wednesday night.

Baltimore Team Strong.

The Baltimoreans have practically the same outfit which has made them a great team for five years. For four straight years this team has won the South Atlantic A. A. U. honors. In the line-up are Bill and Gilbert Schuerholz, forwards; Falcone, center, and Liston and Kenny, guards. Liston is a regular on Loyola Varsity. Two years ago this same outfit defeated the Typewriter Grays, winners of the Washington title, in more than decisive fashion. The Grays at the time boasted of such stars as Mickey MacDonald and Bill Banta.

Hudlin Stars In 9-Frame Victory

Tribe Hurler Allows New Orleans Five Hits, Wins, 8-1.

Rhyne, of Red Sox, Is Injured; Macks in Victory.

NEW ORLEANS, La., April 2 (A. P.).—Willis Hudlin gladdened the heart of Manager Roger Peckinpaugh by turning in a neat nine-inning pitching turn to give the Cleveland Indians an easy 8-1 victory over New Orleans today. Hudlin, who had a bad season last year, allowed only five hits, all singles, walked only one and struck out four, to indicate that he is going to stage a comeback.

Bill Hunnefield, former White Sox infielder, played third and knocked a home run. Eddie Morgan played his first full game at first base and accepted sixteen chances without a wobble, but got only a single in four times at bat.

				R.	H.	E.
New Orleans	000	000	010	1	5	3
Cleveland	000	152	00x	8	9	1

Price, McDonald, Dowie and Luckey, Harris; Hudlin and Myatt.

Louisville, Ky., April 2 (A.P.).—The Louisville Colonels, American Association champions, piled up 16 hits to defeat the Boston Red Sox here today, 5 to 4, in 10 innings. Boston had difficulty solving the offerings of Johnny Marcum, Louisville's pitcher-outfielder, and were able to garner but seven safe blows.

Lisenbee and J. Russell shared pitching duties for the Red Sox.

Hal Rhyne, Red Sox infielder, was hit on the head by a batted ball in practice and removed unconscious to a hospital. Extent of his injury could not be determined until X-ray examination was completed.

				R.	H.	E.
Louisville (AA) ..	101	010	010	4	16	1
Boston (A)	300	010	000	4	7	1

Marcum and Thompson, Erickson; Lisenbee, J. Russell and Ruel, Berry.

Memphis, Tenn., April 2 (A.P.).—The St. Louis Browns collected 16 hits today off the offerings of three Memphis pitchers, but they had to extend themselves to defeat the Southern Leaguers 8-7. The Chicks made 9 hits, which they used to good advantage.

				R.	H.	E.
St. Louis (A)	111	020	120	8	16	0
Memphis (SA)	001	300	300	7	9	1

Coffman, Hebert, Blaeholder and Perrell, Crouch; Welzer, Davis, D. Williams and Berger.

Little Rock, Ark., April 2 (A.P.).—One big inning gave the New York Giants an 8-to-6 victory over the Chicago White Sox today. It was the sixth triumph in nine games registered by the Giants over the White Sox.

Going into the seventh, the White Sox were leading, 3 to 1. Without any previous warning, the Giants drove Pat Caraway from the box and hit Frazier just as hard until seven runs had crossed the plate. The Sox came back with a three-run rally, but fell two runs short of tying the count.

				R.	H.	E.
Chicago	030	000	030	6	11	1
New York	001	000	70x	8	10	2

Caraway, Frazier and Tate; Fitzsimmons, Schumacher, Hevins and O'Farrell.

Charlotte, N. C., April 2 (A.P.).—The Athletics' regulars played their last game in Dixie today, beating Charlotte, 11 to 1, and then hustled for a train which will put them in Philadelphia tomorrow morning.

				R.	H.	E.
Philadelphia (.) ...	000	020	207	11	14	0
Charlotte	000	010	000	1	7	1

Grove, Rommel and Cochrane; Shaney, Crouch, Berry and Westmoreland.

San Francisco, Calif., April 2 (A.P.). Ervin Brame went the route on the mound for the Pittsburgh Pirates today and the National Leaguers defeated the San Francisco Missions, 9-8. Brame gave the home team eight hits and helped the buccaneers to win by hammring out two singles, one

M. D. Rathgeber Winner In Post's Baseball Contest

MORTIMER D. RATHGEBER, of 2106 Nineteenth street northwest, was chosen by Judge Robert E. Mattingly last night as winner of The Washington Post's Box Seat Contest, thus bringing to a close the tremendously popular competition for six box seats to the opening day baseball game April 14, at Griffith Park, between the Washington and Philadelphia ball clubs.

Mr. Rathgeber, who is chief electrician of the Potomac Electric Power Co.'s station located on Washington street, has been a close follower of the ball club since he moved to this city after the war, in which he served as a first lieutenant in the Engineers. While baseball occupies most of his attention, he has a keen interest in other sports, being an active member of the Indian Spring Golf Club and once president of the Washington Public Parks Tennis Association. He has been a contributor to The Post and other local papers heretofore, and has had several magazine articles published.

Judge Mattingly Praises Nats' Fans.

"The task was Herculean, but it was a delightful one," said Judge Mattingly, as he picked the winner. "The multitude of authors of these wonderful papers have shown an admirable knowledge of the sport and the players. Our own great club will be fortunate this year, as in the past, to have such an expert, devoted aggregation of followers to spur them on to victory."

That phase of Mr. Rathgeber's letter which carried the victory to him was his comparison of the Washington club with its rivals. Mr. Rathgeber believes that Philadelphia is the team to beat, and that Washington is the team to do it. He was one of the first to contribute to the contest, coming into the fold on March 4, two days after the start of the competition. Mr. Rathgeber's letter follows:

March 4, 1931.

Since none of the six teams which finished behind Philadelphia and Washington in 1930 have made any notable additions to their personnel during the off season, it is logical reasoning to figure the same clubs as the contenders during 1931.

The most vital cog in the machinery of a baseball club is the pitching staff, so let us analyze the individual pitchers:

Crowder, for the Nats, figures to win 20 games; Hadley, 15; Brown, 16; Jones, 12; Marberry, 16; Liska, 10; Burke, 8; Fischer, et al., 5; a total of 102 games.

For Philadelphia, Grove will win 23 games; Earnshaw, 20; Walberg, 15; Mahaffey, 15; Shores, 12; Rommel, 10, and the others, 5. Also a total of 102 games.

This stand-off in apparent pitching strength is again emphasized since the superior batting ability of the Athletics, especially in the home run department, is evened up by the faster infield of the Nationals, since Foxx is not a natural first baseman, nor has Boley ever fulfilled his Baltimore reputation.

The balance will therefore swing to Washington more by virtue of their superior reserve strength. The winning margin will not be more than three games. The Washington reserves, Kuhel, H. Rice, Hayes, Harris and Hargrave are measurably better than Todt, Williams and the other Philadelphia understudies. It must also be borne in mind that any defection on the part of Foxx, Simon or Cochrane will imperil the Athletics' cause.

Sam Rice and Judge are the veterans, who may need occasional vacations. They are brittle, but in no wise cracked.

The recruits with most promise are the hold-overs from last year, Fischer and Kuhel. Of this year's crop, Bolton and Tauscher probably will be retained.

Out of the myriad replies to the "Baseball Editor's" question, "What are the prospects of the Washington Baseball Club this year, and why?" thirteen letters were segregated as being more worthy of the most consideration. Mr. Rathgeber's letter emerged winner of these. All names of contestants were obliterated from their letters, and an identification number was substituted.

Most worthy of mention were the replies of Theodore Acton, 1008 M street southeast; George J. Reid, 203 D street northeast; R. E. Bouldin, 819 F street northeast; T. Bryan Burkhead, Mansion Inn, Luray, Va.; Thomas E. Rook, 411 Second street southeast; Arthur S. Harvey, Union Trust, Fifteenth and H northwest; William A. Kesmodel, 400 Seward Square southeast; William B. Holtzclaw, 1801 Wyoming avenue, who has been a follower of the Nats since 1886; Edward B. Bready, Wyoming Apartments; Hobart Henson, 406 Sixth street northwest; Frank T. Hoadley, 28 West Kirk street, Chevy Chase, and W. C. Wallace, of Warsaw, Va.

Biloxi Results Pleasing to Johnson

Manager Favors Site for 1932; Gives Out Team Signals.

To Play Birmingham Today; Manush Is Ready for Race.

By FRANK H. YOUNG
(Post Staff Correspondent.)

BILOXI, Miss., April 2.—Manager Walter Johnson and his charges surely were in fine spirits as they romped through their final workout here this morning, all being pepped up over the prospect of hiking for home, where the games which count are due to begin shortly. The training proposition is quite a grind on the diamonders and that they are ready for the finishing touches is being taken with signs of relief by all.

Preceding this morning's session, which was one of the longest of the season, Johnson had a meeting lasting about half an hour at which signals were talked over and decided upon. The catchers and pitchers, of course, have had their signs ever since the exhibition season began, but there has been no working agreement between base runners and batters, it having been a case of every man for himself. From now on, however, Johnson will flash the "hit and run," sacrifice, &c. to the men and woe be to those who miss the signals.

Johnson Favors Return To Biloxi.

If Manager Johnson has any say, the Nationals will be back here next season. "It's up to President Clark Griffith to make the decision," the Nat leader said tonight, "but I'm more than satisfied with the conditions here and the progress the players have made, and am going to strongly urge coming back next spring."

The Nationals are scheduled to board a train here tonight headed for Birmingham, with Coach Patsy Gharrity taking a small squad direct to Chattanooga. Two games will be played with Clyde Milan's Barons and Johnson is figuring on his pitchers going the route in these and in most of the future exhibition contests preceding the season opening. "General" Alvin Crowder will get the call tomorrow, with Lloyd Brown and Irving Hadley following in order.

"I'm counting on having this trio, in particular, ready for nine innings by the time the season opens, with Fred Marberry also close to his peak," said Johnson. "The others are near enough not to cause me any worry, except in the case of Ad Liska. He's been bothered with a sore arm almost ever since we've been here and I can't do any figuring on him at all.

Pleased With Condition Of Nats.

"As to what we have accomplished here, I'm more than satisfied. Practically every player is ready. You know you can't judge some of the older fellows by what they do in exhibition games, for they simply will not take them seriously or will not take any of the chances which they would not hesitate to take after the bell rings. You just tell the folks at home that I think I will bring a team that they'll be proud of."

One of the hardest working athletes at the camp has been Outfielder Heinie Manush. He has been one of the first out at every drill and one of the last to take his shower and between times he has not spent an idle moment. The big fellow has played so much in the pepper games that he handles himself like an infielder, and a good one, too.

Recent exhibition games have shown Skipper Johnson one thing and that is that Outfielder Sammy West has lost none of his fielding ability and that all off-season fears as to his throwing arm not responding to treatment were groundless. These games also have shown that West is a mighty dangerous man up there at the tee. In Tuesday's game he singled cleanly twice, beat out a nobby bunt and cracked out a home run.

Riley Bound for Capital.

Assistant Trainer F. Riley (Bobo) Baxter, accompanied by Fred Harveycutter, a rabid Nat fan, boarded a train for Washington this morning, where Bobo will be kept busy getting the locker rooms ready for the team's return next Wednesday.

Practically all of official Biloxi will be at the station tonight when the Nationals leave, plans calling for Mayor Kennedy, the city commissioners and the chamber of commerce to wish Johnson and his charges luck in the season to come and to invite them to return here next spring.

Connie Mack Sees Nats Chief Threat This Year

Winston-Salem, N. C., April 2 (A.P.). Connie Mack, manager of the world championship baseball team, is also a first class luncheon speaker. He proved that today in telling the Winston-Salem Kiwanis Club he expected Philadelphia's strongest opposition in the American League this year to come from Washington.

"They have a great ball club and to win the pennant they will have to be beaten," he said.

Mack is here with his second team for an exhibition game with Williamsport.

4 District A. A. U. Boxing Champions Seek U. S. Titles

Tardugno, Miller, Carpenter and O'Connor Invade Boston; Others to Await Senior Bouts at New York.

FOUR District amateur boxing champions, Mike Tardugno, featherweight, Jocko Miller, welterweight; Michael Joseph O'Connor, middleweight, and Ralph Carpenter, heavyweight, will leave Sunday afternoon for Boston where they will participate in the national junior A. A. U. championships, April 6 and 7.

It is a choice quartet of fighter who will represent the District A. A. U. All four won their weight divisions in handy fashion lats Saturday night at the Rockville Gymnasium. The fighters will be accompanied by Edward Rosenblum, chairman of the A. A. U. boxing committee and Jim McNamara, coach of the Jewish Community Center Team, an outfit of natural sockers which supplied Tardugno, Miller and Carpenter to the District's Boston entourage.

Miller and Tardugno were veterans of the Boston tournament of 1930, when it was the lone national boxing event under A. A. U. auspices. Both boys reached the final rounds. The remainder of last year's team was made up of Henry Irving, who represented the City Club and Joe Sonnicksen, of the Knights of Columbus.

The remaining four winners of the District A. A. U. championships, Lou Gevinson, flyweight; Leon Shub, bantamweight; Bob Boyle, lightweight, and LeRoy Bordeau, light-heavyweight, will join Tardugno, Miller, OConnor and Carpenter to make a full representation when the District fighters travel to New York the last week in April to engage in the senior A. A. U. championships at Madison Square Garden.

Valuable Dogs Burned To Death in Kennels

Shrewsbury, Mass, April 2 (A.P.).—Fire originating from an overheated furnace in the basement of the main structure of the Welwire Kennels, maintained by Dr. and Mrs. Homer Gage as a memorial to their son, Homer Gage, jr., destroyed 25 valuable dogs, many of them internationally known, causing a loss of $50,000 to $60,000.

Among the victims were Wycollar Wonder, Diamond Merchant and Welwire Wildflower, valued at about $4,000 each.

Hafren Wizard, the last dog bred by Homer Gage, jr., and valued beyond price as a memorial, also was a victim. Wycollar Wonder last week won an international championship at Manchester, N. H.

Welwire Wildflower was considered the most perfect home product of the kennels. Diamond Merchant was imported from England on a transatlantic telephone order.

Three extremely valuable dogs by good fortune had been kept in the superintendent's office for the night and were unharmed. Seventeen dogs in the kennels also were saved.

Other champion dogs that were lost were Backside Bard, a champion stud; Welwire Waterman, Hafren Duplicate, Holsmbury Reverie, fourteen times chosen best dog in show of all breeds; Welwire Winsome, Welwire Whynot, Welwire Wedding Bell, Welwire Welcome and Berengaria Bride. Dr. and Mrs. Gage are in Europe.

Record for Mile Walk Claimed by Canadian

Toronto, April 2 (A.P.).—A new mark for the one-mile walk was claimed today by Hank Cleman, local athlete, who heeled and toed it around the track at the Central Y. M. C. A. last night in 6 minutes 22 seconds.

This is 6 seconds better than the best previous time recorded indoors and 31-5 seconds better than the outdoor record. G. H. Goulding, of Winnipeg, holds both previous records, the outdoor mark of 6:23¼, officially recognized as a world's record, being made by him at Montreal June 4, 1910, and the indoor mark of 6:28, recognized as an American record, at Buffalo, December 16, 1911.

Business Nine Opens 1931 Season Tomorrow

Business High's baseball team is scheduled to open its season tomorrow afternoon against the Episcopal High diamonders at Alexandria, Va. It will be the first game of the season for any local scholastic team.

As matters stand today, Business has no baseball team. Not one outdoor practice has been staged by the Stenogs, and the only preliminary work has been done by the batteries in the Business Gymnasium.

The following Business players are to report tomorrow at noon at the gymnasium for the issuance of uniforms: Duryee, all-high left fielder for 1930; Kengla, Marcellino, Hallett, Esenstadt, Schneider, all-high second baseman for 1930; Flynn, Frantantouno, all-high right fielder for 1930; Silverman, Garner, Reeve, Harris, Mastromarino, Giovenetti, Fishbein and Jacobson.

Penn, V. M. I. Player, Suffers Broken Leg

Special to The Washington Post.

Blacksburg, Va., April 2.—Carl Penn, star center fielder of the V. P. I. Baseball Team last year and candidate for the varsity team this spring, is lost to the Gobbler squad for the season with fractured leg. Penn was practicing sliding bases indoors when the cushioned mat he was using failed to slide, doubling his right leg beneath him. X-Ray pictures, taken at the college infirmary, showed a clean fracture several inches above the ankle. Penn, who was one of the most promising rookie outfielders on Coach Kircher's squad is from Norfolk.

MEL JEFFRIES.

FORT SHERIDAN WINS.

New York, April 2 (A.P.).—Overcoming a 2-goal handicap, the Fort Sheridan Indoor Polo Club, from Chicago, defeated the 110th Field Artillery, of New York, 9½ to 7½ tonight to reach the national championship finals in class D. Lieut. J. S. Smith led the scoring for the winners with 6 goals.

Luncheon . . . 55c
Dinner . . 75c-$1
Wallis Cafe
12th and G Sts. N.W.

PEGG'S PRIDE DEFEATS MORSEL IN BOWIE FEATURE

Adams Filly, 10-1, Wins Easily

Odds-on Favorite Is Second; Essare Finishes Third.

Marcasite Wins Over 2-Year-Olds; Tang Wins at 30-1.

By J. B. SNODGRASS.

THE Peggs were much in evidence at Bowie yesterday, and they did not mind the mud. Over the worst track imaginable, J. F. Adams' Pegg's Pride, 4-year-old son of Meridian, with Jockey C. Pegg riding, won the District Line $1,400 purse, which featured the card.

Morsel, the La Mar Stock Farm's prize performer and odds-on favorite, failed again, as he did in the Inaugural Handicap Tuesday, when Thistle Ann took his measure. Pegg's Pride won as his rider pleased, after a drive through the stretch to withstand the challenge of Morsel, which was mostly expectancy, which failed to materialize dangerously. But Morsel held the place safe from Essare, the bad actor, which held the field at the post for almost fifteen minutes while he lunged and reared, with R. Fisher unable to control him, which finished third. Aziz, a pocket edition filly, which set a fast pace to the first turn, was fourth in a field of six.

Pegg's Pride paid $22.90. He followed the pace to the first turn, moved up resolutely near the top of the stretch and took command.

Track Condition At Worst.

The track was the worst of the meeting of bad tracks. The weather was improved, but still chilly. Probably the largest crowd of the week was out, and the patrons at least did not get wet, as they had become accustomed to do.

Morsel's failure hit the pocketbooks of the patrons more severely than at any one race of the meeting. The horse got away sluggishly, but made an effort, but was at all times outrun by Pegg's Pride.

Middleburg Stable's filly Marcasite, after running Mutable into defeat, drew away to win the first race, for 2-year-olds, by three lengths. T. McClements' filly, Society Talk, closing much ground, was second, and F. J. Buchanan's Jane McC. third. Caliente Lady was fourth. The winner paid $22.60. George Ellis had the mount. Everything in the race was at a liberal price except Ral Parr's The Nile, which was suddenly backed into close favoritism. The start was good. Mutable rushed into a long lead, but Marcasite was in front before reaching the top of the stretch. Time, 0:49 4-5, a half mile.

Twelve fillies started. Many were stranded in the deep mud. Marcasite far outclassed her field. She is by Runantell—Marks, trained by Clyde Phillips.

Petabit Winner By Nose.

Colgate Stable's filly, Petabit, slightly off the pace set by G. L. Stryker's Trice, won a nose victory in the second race in a hard stretch battle, Trice holding the place, and Sir Byron third. San Presto, the favorite, was up with the leaders to the far turn, where he began dropping behind and wound up at the finish near the last horse. Little Pan ran a strong race, after delaying the start. The winner paid $13, and was ridden by Tiner. Trice took the lead from the gate, and San Presto was third on the outside going to the first turn. The time for 6 furlongs was 1:15 2-5.

Nevada Stock Farm's Durva, 3-year-old filly by Durba II—Neva S., and the favorite in the third race, won driving by a length and a half. She came from behind and was extended by R. Remillard to head off Mrs. E. Trueman's Ear Full, a long shot. Mrs. C. E. Simmons' Laura Negley was third and Light Mint fourth. The winner paid $5.90.

Friar Bacon Leads From Gate.

Friar Bacon led from the gate, and Ear Full moved up from a backward position to take the lead soon after passing the far turn, and set up a long lead, but in the stretch Derva moved up gamely and at the sixteenth was going strong, and won easing up. Time, 1:15 1-5.

J. P. White's Everytime scored impressively in the fourth race, drawing away in the stretch from Elizabeth Bolla. William Ziegler's Holiday, after getting away slowly, finished strong, getting the show money, and was beaten for place by a short head. Everytime and Holiday are both sons of High Time, and good mudders, but Everytime gave weight and showed to much better advantage in the sprint of six furlongs, which was run in 1:15, with W. Curran on the winner. The price on Everytime was $5.30. High Score set the pace to the far turn, with Everytime the contender.

Tang, Longshot, Scores.

The long-shot players in the sixth when Miss Betty Bowman's filly, Tang, W. Pryor up, led all the way, winning by two lengths, and paid $64.60 for $2. That was the outstanding price of the day in which few favorites scored. Fairdale was second and Buddy Basil third. Tang got away flying, and assumed command, displaying a liking for the mud, and had no trouble shaking off Fairdale. Buddy Basil slowly improved his position, but never had a chance.

Royal Charge, well supported, won the seventh under a good ride by George Fields. The 7-year-old gelding was outrun for six furlongs, By Product setting the early pace. Voltmeter made a determined challenge in the stretch and was beaten only by a nose. Playabit was third. Royal Charge paid 3 to 1.

PAWNBROKERS
Rate of Interest 2% and 3%
No Waiting—No Phoning
Pledges Stored in Our Burglar Proof Vaults on Premises.
ROSSLYN LOAN CO.
Rosslyn, Va.

CLOSEST FINISH OF YESTERDAY'S RACES AT BOWIE

Post Staff Photo.

Playabit, from the Colgate Stables, is shown above passing Trice (next to rail) to win the second race by the margin of a neck. Jockey Tiner had the mount on the winner.

BOWIE, MARYLAND, CHART, APRIL 2, 1931.

WEATHER, CLOUDY. TRACK, MUDDY.

FIRST RACE—Four furlongs. Purse, $1,200. For 2-year-old fillies. Start good from stalls. Won easily; place, driving. Went to post at 2:30. Off at 2:36. Winner, Middleburg Stable's ch. f., by Runantell—Marks. Trained by C. Phillips. Value to winner, $850; second, $200; third, $100; fourth, $50. Time, 0:23 3-5, 0:49 4-5.

Horses	Wgt.	Post	Start	¼	Stretch	Finish	Jockeys	Straight
MARCASITE	115	3	1	3^{1}	1^{1}	1^{1}	Ellis	$10.30
SOCIETY TALK	115	10	7	4^{1}	2^{1}	2^{4}	Snider	28.15
JANE MC	115	9	6	$5^{1\frac{1}{2}}$	4^{2}	3^{1}	Robertson	11.00
CALIENTE LADY	115	7	8	$8\frac{1}{2}$	$6\frac{1}{4}$	4^{nk}	Fisher	8.50
THE NILE	115	11	12	1^{1}	3^{2}	$5\frac{1}{4}$	Benham	1.70
RUNFIRE	115	8	5	6^{1}	8^{1}	6^{1}	Morrison	†5.65
HOTWICK	115	1	4	7^{h}	$7\frac{1}{4}$	$7\frac{1}{4}$	Dainty	†
MISS KILUNA	115	2	9	$9\frac{1}{4}$	9^{1}	8^{h}	Meade	*39.15
MUTABLE	115	12	2	2^{1}	5^{2}	$9\frac{1}{4}$	Shanks	50.55
SECRET SIGNAL	115	5	11	$11^{1\frac{1}{4}}$	10^{h}	10^{nk}	Erickson	10.30
DONNA DEAR	115	4	10	12	12	11^{nk}	Serio	9.65
NOLA	115	6	3	10^{h}	$11\frac{1}{4}$	12	Robinson	*

*Field.
†Mrs. R. Height entry.

Two-dollar mutuels paid—MARCASITE, $22.60, $12.40, $7.10; SOCIETY TALK, $28.60, $14.00; JANE MC, $7.40.

MARCASITE broke fast, but was outrun rounding the turn. She went into the lead again when straightened out into the stretch and won with speed in reserve. SOCIETY TALK, well up all the way, responded determinedly entering the stretch, but could not keep stride with the winner the final furlong. JANE MC slipped through on the inside all the way, easily disposed of the others in the stretch run. CALIENTE LADY lost ground on the stretch turn. THE NILE went into the air at the start and was away poorly. She went into the lead with a rush the first quarter mile, but then tired badly from her early effort through the stretch.

SECOND RACE—Six furlongs. Purse, $1,200; claiming. For 3-year-olds. Start good for all but Fourth Ward from stalls. Won driving; place, same. Went to post at 3:03. Off at 3:09. Winner, Colgate Stable's b. or br. f., by Bracadale—My Pet. Trained by C. Holland. Value to winner, $850; second, $200; third, $100; fourth, $50. Time, 0:23 3-5, 0:49, 1:15 2-5.

Horses	Wgt.	Post	St.	¼	½	Str.	Fin.	Jockeys	Straight
PETABIT	104	1	4	2^{h}	2^{1}	2^{1}	1^{ns}	Tiner	$5.50
TRICE	111	4	3	1^{1}	1^{1}	$1^{1\frac{1}{4}}$	$2^{1\frac{1}{2}}$	Robertson	3.95
SIR BYRON	106	8	5	3^{1}	3^{h}	$4\frac{1}{2}$	3^{h}	Madeley	19.95
LITTLE PAN	104	7	2	7^{2}	5^{1}	$3^{1\frac{1}{4}}$	4^{1}	Frogate	24.55
SAN PRESTO	106	6	6	$6^{1\frac{1}{2}}$	$6^{1\frac{1}{4}}$	5^{2}	5^{1}	Meade	1.30
FOURTH WARD	111	2	8	8	8	$7^{1\frac{1}{4}}$	$6^{1\frac{1}{4}}$	Arnold	14.50
EBONY PRINCE	106	5	1	$5\frac{1}{2}$	$4\frac{1}{2}$	$6\frac{1}{2}$	7^{1}	Remillard	11.65
NOBLE SIR	111	3	7	4^{h}	7^{1}	8	8	Morrison	21.80

Two-dollar mutuels paid—PETABIT, $13.00, $6.60, $4.50; TRICE, $5.00, $4.10; SIR BYRON, $6.90.

PETABIT, fractious at the post, broke forwardly and, racing in nearest pursuit of the leader throughout, closed stoutly through the stretch and wore TRICE down in the final drive. The latter found his stride quickly and, rated in front under light restraint, faltered suddenly the last sixteenth and was unable to withstand the winner's bid. SIR BYRON close up in the run down the back stretch, was taken to the inside rounding the turn and, saving ground the remainder of the trip, outgamed LITTLE PAN when the final test came. The latter moved up stoutly at the furlong pole, but then tired in the final drive. SAN PRESTO moved up between the leaders after leaving the back stretch. He was blocked and was then taken to the outside, but tired in the stretch run. EBONY PRINCE retired after going a half mile.

THIRD RACE—Six furlongs. Purse, $1,200; claiming. For 3-year-olds. Start good from stalls. Won driving; place, same. Went to post at 3:35. Off at 3:38½. Winner, Nevada Stock Farm's b. f. (3), by Durbar II—Neva S. Trained by R. J. Carman, jr. Value to winner, $850; second, $200; third, $100; fourth, $50. Time, 0:24, 0:49 2-5, 1:15 1-5.

Horses	Wgt.	Post	St.	¼	½	Str.	Fin.	Jockeys	Straight
DURVA	107	4	3	8^{1}	5^{1}	2^{h}	$1^{1\frac{1}{2}}$	Remillard	$5.50
EAR FULL	107	3	4	1^{1}	1^{nk}	1^{1}	$2^{1\frac{1}{2}}$	Martinez	12.75
LAURA NEGLEY	101	6	2	$3\frac{1}{4}$	4^{1}	$3^{1\frac{1}{4}}$	3^{h}	Meade	28.35
LIGHT MINT	106	7	5	4^{1}	$3\frac{1}{4}$	5^{1}	4^{h}	Madeley	3.75
FRIAR BACON	115	1	1	$2^{1\frac{1}{2}}$	$2^{1\frac{1}{2}}$	4^{h}	$5^{1\frac{1}{4}}$	Robertson	4.35
PRINCE PETER	106	8	8	7^{1}	7^{2}	6^{2}	6^{2}	Watson	7.40
LIVE ONE	111	3	7	8^{2}	7^{2}	7^{2}	7^{2}	Thomas	20.80
LOSNUBUS	112	5	6	$6^{1\frac{1}{4}}$	6^{1}	8	8	Ellis	42.65

Two-dollar mutuels paid—DURVA, $5.50, $4.00, $3.10; EAR FULL, $7.50, $6.00; LAURA NEGLEY, $8.60.

DURVA, slow to get going, steadily improved her position on the extreme outside entering the stretch and, closing determinedly, wore the leaders down and was going clear at the finish. EAR FULL showed good speed in the going and raced FRIAR BACON into defeat the early stages, but was not equal to the winner in the stretch run. LAURA NEGLEY, prominent and saving ground all the entire trip, outlasted LIGHT MINT in the stretch drive. The latter, well handled throughout, had no excuses. FRIAR BACON, quickest to get going, displayed good speed for a half mile, then retired. PRINCE PETER broke slowly and could never get up.

FOURTH RACE—Six furlongs. Purse, $1,200; claiming. For 4-year-olds and upward. Start good from stalls. Won easily; place, driving. Went to post at 4:06½. Off at 4:08½. Winner, J. P. White's br. h. (5), by High Time—Le Independente. Trained by F. J Kearns. Value to winner, $850; second, $200 ;third, $100; fourth, $50. Time, 0:23 2-5, 0:48, 1:15.

Horses	Wgt.	Post	St.	¼	½	Str.	Fin.	Jockeys	Straight
EVERYTIME	119	4	4	$2^{1\frac{1}{2}}$	$1^{1\frac{1}{2}}$	1^{h}	$1^{3\frac{1}{4}}$	Curran	$1.65
ELIZABETH BOLLA	109	3	5	4^{h}	3^{h}	2^{1}	2^{ns}	Madeley	4.95
HOLIDAY	111	1	6	5^{nk}	5^{h}	3^{1}	3^{1}	Ellis	4.60
MAKE HASTE	115	5	7	$7^{1\frac{1}{2}}$	7^{h}	4^{h}	4^{1}	Burke	23.70
HIGH SCORE	115	7	2	$1^{1\frac{1}{2}}$	2^{h}	5^{2}	$5^{1\frac{1}{2}}$	McCoy	11.65
LITTLE GYP	111	2	8	3^{h}	6^{2}	6^{2}	6^{2}	Snider	13.05
FIRST MISSION	114	6	3	8	7^{2}	7^{2}	$7^{1\frac{1}{2}}$	Meade	7.25
GUILFORD	115	8	1	$6\frac{1}{2}$	8	8	8	Shanks	47.25

Two-dollar mutuels paid—EVERYTIME, $5.30, $3.80, $2.80; ELIZABETH BOLLA, $4.30, $3.10; HOLIDAY, $4.40.

EVERYTIME revelled in the going and disposed of HIGH SCORE at his leisure entering the stretch and held sway the remainder of the trip. ELIZABETH BOLLA, under pressure and saving ground entering the stretch, held on with good courage and outstayed HOLIDAY in the stretch run. The latter, in tight quarters in the run down the back stretch, went around the field leaving the back stretch, but bore out through the stretch, which probably cost him second place. MAKE HASTE, under pressure all the way, was unable to improve his position. HIGH SCORE displayed a good flash of speed for half a mile. He was not persevered with when tiring. LITTLE GYP broke tardily and closed some ground.

FIFTH RACE—Six furlongs. Purse, $1,400. The District Line. For 4-year-olds and upward. Start good from stalls. Won ridden out; place, same. Went to post at 4:34½. Off at 4:47. Winner, G. F. Adams' br. g. (4), by Meridian—Peggy L. Trained by owner. Value to winner, $975; second, $250; third, $125; fourth, $50. Time, 0:23 2-5, 0:48 2-5, 1:14 3-5.

Horses	Wgt.	Post	St.	¼	½	Str.	Fin.	Jockeys	Straight
PEGG'S PRIDE	111	5	3	2^{nk}	1^{1}	1^{2}	$1^{2\frac{1}{2}}$	Pegg	$10.45
MORSEL	114	3	2	3^{2}	2^{nk}	2^{2}	2^{2}	Burke	0.50
ESSARE	111	1	8	5^{2}	4^{h}	4^{2}	$3\frac{3}{4}$	Fischer	6.80
AZIZ	110	4	1	1^{nk}	3^{1}	3^{1}	4^{2}	Robertson	10.25
SANDY	110	2	4	$4^{1\frac{1}{2}}$	5^{2}	5^{2}	5^{2}	Thurber	13.75
OMAREEN	111	6	6	6	6	6	6	Thomas	44.80

Two-dollar mutuels paid—PEGG'S PRIDE, $22.90, $5.10, $3.10; MORSEL, $2.70, $2.30; ESSARE, $3.00.

PEGG'S PRIDE, away fast and going in his best form in the going, drew out into a commanding lead on the stretch turn and was in hand the final furlong. MORSEL, pinched back on the turn out of the back stretch, was taken to the outside the last three furlongs and closed stoutly, but could never overtake the winner. ESSARE refused to enter the stalls and delayed the start. He gradually improved his position under strong handling and shook off AZIZ the last sixteenth. The latter showed keen speed in the early running, but began tiring the last quarter mile and was probably short. SANDY and OMAREEN were never serious factors.

SIXTH RACE—One and one-sixteenth miles. Purse, $1,200; claiming. For 4-year-olds and upward. Start poor from stalls. Won driving; place, same. Went to post at 5:17½. Off at 5:20. Winner, Miss B. Bowman's b. f. (4), by Kai Sang—Tolina. Trained by D. Yates. Value to winner, $850; second, $200; third, $100; fourth, $50. Time, 0:25, 0:51 2-5, 1:17 2-5, 1:45 3-5, 1:53.

Horses	Wgt.	Post	St.	¼	½	¾	Str.	Fin.	Jockeys	Straight
TANG	102	3	1	$1^{\frac{1}{2}}$	1^{2}	1^{h}	1^{1}	1^{2}	Prior	$31.30
FAIRDALE	112	11	6	5^{2}	2^{2}	2^{2}	2^{2}	2^{2}	Snider	4.70
BUDDY BASIL	116	5	8	$8\frac{1}{4}$	$4^{1\frac{1}{4}}$	3^{1}	3^{2}	3^{2}	Yerrat	2.10
MY SCOOP	107	9	11	9^{2}	7^{2}	$5^{1\frac{1}{2}}$	4^{2}	4^{2}	Madeley	4.25
ATTAMART	107	1	2	$4\frac{1}{2}$	6^{2}	$6\frac{3}{4}$	5^{2}	5^{2}	Watson	*49.45
FAIR BETH	106	8	9	$8\frac{3}{4}$	9^{2}	$8\frac{1}{2}$	6^{1}	6^{1}	Serio	7.25
THYMON	112	4	7	10^{2}	$10^{1\frac{1}{2}}$	9^{2}	8^{2}	$7^{1\frac{1}{4}}$	Mann	26.65
DOCK LIGHT	103	2	3	2^{h}	2^{h}	4^{1}	7^{1}	$8^{1\frac{1}{2}}$	Pegg	6.85
RUBAN ROUGE	112	6	10	11	11	11	9^{2}	9^{2}	Passero	42.45
FINIR	112	7	5	$7^{1\frac{1}{2}}$	8^{1}	10^{2}	10^{2}	10^{2}	Luther	137.35
CORNISH LAD	112	10	4	3^{2}	3^{2}	7^{h}	11	11	McCormack	*

*Field.

Two-dollar mutuels paid—TANG, $64.60, $24.30, $11.50; FAIRDALE, $5.90, $4.20; BUDDY BASIL, $3.30.

TANG, alert when the break came, took command at once. He displayed a fancy for the going and, steadied in front the early stages, shook off FAIRDALE when the latter challenged on the stretch turn and won in hand. FAIRDALE moved up rapidly at the half-mile pole, but was raced into defeat by the winner rounding the turn. He, however, held the others safe. BUDDY BASIL, slow to get going, steadily improved his position in the early running, but was never able to overtake the leaders. MY SCOOP finished stoutly. ATTAMART saved ground from the start, but could not improve his position. DOCK LIGHT retired after going a half mile.

SEVENTH RACE—One and one-sixteenth miles. Purse, $1,200; claiming. For 4-year-olds and upward. Start good from stalls. Won driving; place, same. Went to post at 5:47. Off at 5:48½. Winner, Mrs. E. Jackson's br. g. (7), by Light Brigade—Cynthia. Trained by R. Jackson. Value to winner, $850; second, $200; third, $100; fourth, $50. Time, 0:25 3-5, 0:51, 1:17 1-5, 1:46 3-5, 1:53 3-5.

Horses	Wgt.	Post	St.	¼	½	¾	Str.	Fin.	Jockeys	Straight
ROYAL CHARGE	114	3	5	$7\frac{1}{4}$	7^{2}	4^{h}	4^{1}	1^{h}	Fields	$3.00
VOLT METER	107	4	4	2^{1}	2^{1}	1^{1}	1^{1}	2^{1}	Meade	6.95
PLAYABIT	112	6	8	8^{2}	8^{1}	3^{2}	7^{2}	3^{nk}	Thomas	*29.50
MONTFERRAT	112	2	3	$\frac{1}{2}$	3^{h}	3^{2}	$2^{1\frac{1}{4}}$	4^{h}	Remillard	2.45
STAR	107	10	7	6^{2}	5^{h}	5^{nk}	$3\frac{1}{2}$	5^{2}	Simpson	24.50
DADDY NELSON	111	1	1	9^{nk}	9^{nk}	9^{2}	8^{2}	6^{2}	Serio	17.15
BY PRODUCT	106	11	5	1^{nk}	1^{1}	2^{nk}	6^{2}	7^{2}	Day	28.75
INTREPID	112	7	10	$10^{1\frac{1}{2}}$	$10^{1\frac{1}{2}}$	$10^{1\frac{1}{2}}$	$10^{1\frac{1}{2}}$	$8^{1\frac{1}{2}}$	Snider	33.25
TOMMY	107	3	2	4^{2}	6^{1}	7^{h}	8^{2}	9^{2}	Madeley	19.05
SEA SCAMP	116	9	6	5^{h}	4^{1}	$6\frac{1}{2}$	9^{1}	10^{2}	Shanks	5.70
BALLOT BRUSH	112	8	11	11	11	11	11	11	Mertz	*

*Field.

Two-dollar mutuels paid—ROYAL CHARGE, $8.00, $4.10, $3.50; VOLT METER, $6.60, $4.80; PLAYABIT, $5.90.

ROYAL CHARGE, outrun for the first six furlongs, was taken to the outside when moving into contention, swung wide into the home stretch and, in a game finish, was up in the concluding strides. VOLT METER raced BY PRODUCT into submission after seven furlongs, saved ground wherever possible and held on grimly. PLAYABIT worked his way up steadily and closed with good courage on the outside. MONTFERRAT, well placed in the early running, weakened in the final drive. STAR slipped through on the inside entering the home stretch and fought it out gamely. DADDY NELSON closed a good gap. BY PRODUCT stopped after seven furlongs.

Read The Post's New Classified Ads

Boots and Saddle's

SELECTIONS AT BOWIE.

First race—White Toes, Eljaybe, Brush Up.

Second race—Towseneida, Stupendous, Fair Folly.

Third race—Sea Fox, Dancing Mack, Mine Sweeper.

Fourth race—Sister Zoe, Patricia Marian, Toney Princess.

Fifth race—Nealon Kay, Rundale, Don Tinkey.

Sixth race—Negodale, Otilla, Bob Shannon.

Seventh race—Aimee Goldsmith, Ruane, Peter Peter.

Best—Sea Fox.

SANBORN RECUPERATING

Coach Harley Page Sanborn, of Emerson Institute, is recuperating from having his tonsils removed. He is expected to be up and about by the the reins of the Emerson Ball Club end of the week and will take over after the holidays.

The Wonder Boy Insects will hold a practice session tomorrow at 11 a. m. on the East Ellipse Diamond. All players are requested to report promptly, as measurements for uniforms will be taken before the start.

Sunday at 1 p. m. the Wonder Boy Midgets will drill on the North Ellipse Field. A starting combination will be selected by the elimination route. Games are being scheduled at Atlantic 2675-W. The Joe Judge, Sam West, and Lawrence Teams are especially challenged.

The Majestic Radio baseballers will drill this afternoon on the Phoenix Diamond, at Trinidad avenue and Oates street northeast, starting at 5 p. m. All players are urged to report promptly. The Radio Nine is seeking a game with an out-of-town opponent for Sunday, April 12. Teams interested are asked to call Atlantic 2905-W.

BOWIE ENTRIES.

(Associated Press.)

FIRST RACE—Four furlongs; purse, $1,200; claiming; for 2-year-old maidens.

1 *White Toes	102	7 Single Fly	107
2 *Lavender Lady	102	8 Single B.	110
3 Roy Squires	110	9 Boofire	110
4 *Westivity	105	10 Eljaybe	116
5 Good Fortune	107	11 Royal Stone	110
6 Tom	110	12 You Darling	107

Also eligible—

13 Tarquin	105	16 *†F'tain Boy	105
14 Brush Up	115	17 Brandon Light	110
15 Ultim	110	18 †Line of Fire	110

†Howard Bruce and Ral Parr entry.

SECOND RACE—Seven furlongs; purse, $1,200; claiming; for 3-year-olds and upward; foaled in Maryland.

1 Bucelotte	105	9 ‡Fair Margery	108
2 *Sand Bell	110	10 Ping Coates	118
3 *†Faylin	100	11 Pending's Pride	110
4 *‡Fair Folly	108	12 Merry Mack	113
5 †Royal Mystery	115	13 *Calgary Kay	113
6 *Cupidity	100	14 *Pretty Boy	105
7 *Sedora	105	15 *Tewseneida	108
8 *Stupendous	111		

†Mrs. E. Trueman and Howard Bruce entry.
‡H. G. Bedwell entry.

THIRD RACE—Five and one-half furlongs; purse, $1,200; the Ken Dak; for 3-year-old colts and geldings.

1 Quick Thinker	108	5 Portcodine	112
2 Mine Sweeper	108	6 Sea Fox	110
3 Trice	112	7 Jubilation	108
4 Dancing Mack	112		

FOURTH RACE—Seven furlongs; purse, $1,500; the Madonna handicap; for 3-year-olds and upward, fillies and mares.

1 Toney Princess	114	5 †Rocket Glare	124
2 Black Patricia	107	6 Patricia Marian	117
3 †Sapphire Sky	104	7 Sister Zoe	115
4 Aziz	116		

†G. B. Fenwick and S. W. Labrotte entry.

FIFTH RACE—One and one-sixteenth miles; purse, $1,200; claiming; for 4-year-olds and upward.

1 *Sunny Port	100	7 *Nealon Kay	103
2 *Rundale	108	8 *Expiate	100
3 *Upset Lad	108	9 Your Play	108
4 *Mad Mullah	105	10 Keydet	110
5 Moon Phase	113	11 Passing By	108
6 *V. Vengeance	105	12 *Don Tinky	105

SIXTH RACE—One and one-sixteenth miles; purse, $1,200; claiming; for 4-year-olds and upward.

1 *Negodale	108	7 Isostasy	110
2 Nonenicer	105	8 *Otilla	100
3 Frances Cooper	105	9 Willie K.	110
4 *Sea Rip	105	10 *Belmona	103
5 *Fair Lark	103	11 Bob Shannon	113
6 Attamart	105	12 Milaria	105

SEVENTH RACE—One and one-sixteenth miles; purse, $1,200; claiming; for 4-year-olds and upward.

1 Fair Dawn	105	7 Peter Peter	110
2 *John Robert	105	8 Flying Fantom	103
3 Reigh Olga	113	9 Ruane	110
4 *Montferrat	108	10 Bask	110
5 *Zahn	108	11 Bro. Johnson	110
6 Wrench	113	12 *A. Goldsmith	103

*Apprentice allowance claimed.
Weather, cloudy; track, slow.

OLD PLATERS IN WAY AT BOWIE

Ancient Horses Crowd Claiming Races; Workman Back.

THERE are too many horses of inferior class running in the claiming races, and the results is the overcrowding of fields, and a heavy overhead for the owners. Horses are running in $1,200 claiming race, for $3,000 claiming price, which are not worth $400. They are sent up from the winter tracks to the Eastern tracks, and some of them run for months without winning the cheapest races. Many are about worn out, are unsound and outclassed by new horses.

There should be a way to get rid of the old platers that crowd out better horses. It seems that if a horse, entered in his own class, in claiming races, fails to win in eight starts, were barred from further racing, it would benefit the turf. There should be some limit at which aged and infirm horses are permitted to clutter up racing programs. The number of trials is not important, just so some limit were fixed. That might work better than elimination races, such as were held in Mexico, ruling off the last horse in these races.

Raymond (Sonny) Workman, of Washington, contract rider for Cornelius Vanderbilt Whitney, of New York, was a visitor. Sonny broke his leg during the winter's racing in Florida, but has improved rapidly and hopes to swing back into the saddle during the Havre de Grace session, which opens April 13.

Workman was America's leading rider last year with a .27 average, the highest shown by an American rider since 1907 when the peerless Walter Miller hung out a .28 average. Only three riders since 1895 have ever shown a greater average than Workman did last year. They were C. Reiff in 1896 with a average; T. Burns in 1898 with a .28 average and Walter Miller in 1906 and 1907 with .28 averages.

Whitney's contract rider won $402,438 in purses last year. While he can not hope to equal that figure he still has a chance to win several hundred thousand in purses if he is able to ride Equipoise, the early favorite for both the Preakness and Kentucky Derby. Sonny was warmly received upon his arrival today.

E. J. Glass was an arrival from Buffalo, N. Y., and will remain throughout spring racing in this State.

Willie Robinson, one of America's veteran race riders, resumed saddle work today. He was astride Nola in the opener. It was Willie's first mount in quite a spell.

Sammy Smith, Freddie Hopkins and Elmer Trueman, three of the younger generation of trainers, proved they knew their business by taking horses out of winter quarters and winning first out. Smith scored with Tony Princess, Trueman with Semester and Hopkins with Smear.

Many horsemen here are making the mistake of putting bug riders on their 2-year-olds. These lads are unable to do the 2-year-olds justice, and several good things have failed to finish in the money as a result of weak handling. There are plenty of veteran riders on the grounds, so why fool with apprentices on the baby racers?

Bob Freund, who is schooling Havre de Grace's colony, reports numerous 2-year-olds there. Some of the stables at the Harford County course are Walter M. Jeffords, B. B. Stable, Brandywine Stable and Xalapa Farms.

Thomas J. Healey, head trainer for C. V. Whitney, wired General Manager Edward Burke, of the Harford Agricultural & Breeders Association, that he would bring several of his charges from the farm at Brookdale, N. J. The division here in charge of Freddie Hopkins will also go to the Graw.

Steeplechase Jockey R. Haines suffered a fractured vertebra while schooling one of John Bosley's fencers. It will be necessary for Haines to wear a plaster cast for several months.

Jim Dean, who is seriously ill at his home in Washington, has turned Baboo, Wandering Jim and two 2-year-olds over to Uncle Jim Arthur, of Long Green Valley, Md., to train.

Buddy Stotler will make a determined bid for the Flash Handicap, 5½-furlong secondary feature tomorrow, as he intends to start Mrs. Margaret Amory's Balko and C. H. Pierce's The Heathen, both Baltimore-owned thoroughbreds.

Stotler has been training Balko and The Heathen at Mrs. Amory's Sagamore farm in the Washington Valley and will van them here on Saturday morning.

Freddie Hopkins intends to go after the Flash with C. V. Whitney's Smear, one that won here on opening day. However, we are stringing along with anything that Stotler saddles for the sprint.

Moe Simon, who shipped his horses from Florida to Havre de Grace, and who took in yesterday's sport, left last night for his home in New York. He will return on Monday.

Tony Pascuma phones from New York today that he would be here to ride on Saturday. He can do 104 pounds and is being handled by George Pass.

DEMPSEY AND WIFE MAY PART

Associated Press Photo.

If the above picture could be taken as evidence it would tend to disprove the current rumor that the marital affairs of Jack Dempsey, former heavyweight boxing champion, and his wife, Estelle Taylor, film actress, had encountered serious difficulties. It has been reported that Dempsey planned to establish legal residence in Reno, Nev.

Boots and Saddles

(Reg. U. S. Patent Office)

—Bowie Selections—

By J. B. SNODGRASS.

THE Madonna Handicap, for fillies, 3 years old and upward, is the headliner at Bowie today, and has attracted one of the best fields of the meeting. But the track will be heavy and holding, and the 7 furlongs will seem like a mile. With better weather apparent, the crowds will continue to increase, and, with no more rain, by Saturday afternoon the course will be good.

SISTER ZOE, from the Four Oaks Stable, sired by a superior mudder, Paul Weidel, is selected to win the feature. She started last in the Inaugural Handicap, but was outclassed. She finished fifth, and takes off ten pounds from that race. Her last winning race was at New Orleans, where she beat Thistle Fyrn on a heavy track. Being a front runner, the distance suits. PATRICIA MARIAN appears to be the most probable contender, and she was good enough to beat Rocket Glare at New Orleans. TONEY PRINCESS ran such a game race Wednesday to beat Phantasime that she can not be overlooked in this. ROCKET GLARE starts also in this race, but with 124 pounds she seems to be weighted out of the race.

WHITE TOES is selected in the first race for 2-year-olds. There is no other selection feasible than the daughter of Johren on her race Tuesday, when she was only beaten by a head by Sky Alight. EFJAYBE, a Donnacona gelding, has never started, but, on his workouts, he should be the contender, and the heavy track will suit. BRUSH UP, by Sweep, is another highly regarded for her fast workouts. She may be in the money.

TEWSENELDA, a Trojan filly, is rated best for the 7 furlongs of the second race. She has not started since last year at Laurel, but the clockers report that she is ready. She was seldom out of the picture last year. STUPENDOUS will be a keen contender. She was made fit by winter racing and will go the route. She was third to Croyden last out. FAIR FOLLY beat fair platers in the winter and should be as good as third.

Glen Riddle Farm's SEA FOX, a Man o' War 3-year-old, looks like a standout in the third race. He is ready to do his best, and all the horses of this stable are far advanced. He never ran with a field less important than this, and in his last race was close up with Uncle Henry. Previously he ran second to Tarpaulin, and other stake horses have finished behind him. DANCING MACK, a fast horse in Maryland last year, should be the contender. Next best of the field appears to be MINE SWEEPER, which beat Gay Bird.

NEALON KAY is regarded best of the field in the fifth race. He has been consistent all winter and won recently at St. Johns. RUNDALE, also a good horse at the winter tracks, is rated the contender. He beat Respond recently. DON TINKY is in fine trim and will cut a figure.

NEGODALE, winner on opening day from a large field, is picked in the sixth against OTILLA, which he beat, and BOB SHANNON, which can do better than his last race showed. Meade will ride Negodale.

AIMEE GOLDSMITH has run one good race behind Morsnuff at this meeting, and should win the seventh event. The drying-out track will be to her advantage. RUANE may wake up. He has not started here, but has been working well. PETER PETER is regarded dangerous in this company.

A meeting of the Ross Jeweler Juniors is scheduled for tonight at 8 o'clock at the home of Manager Lawrence, 156 Tennessee avenue northeast. Coach Driver is especially requested to be present. Measurements for uniforms will be taken tonight. Sunday the team will drill on the Monument Lot at 11 a. m.

The Big Brother A. A. will meet Tuesday night, April 7, at 8 o'clock, at 626 Fourteenth street southeast. Older members of the association, as well as candidates for the diamond teams, are requested to be on hand.

The Meridian nine has carded a practice for Sunday at 3 p. m. on the South Ellipse diamond. Manager Scafide wants all players and any new candidates to report.

MOVEMENTS OF STEAMSHIPS

New York, April 2.

ARRIVED THURSDAY.

De Grasse, from Havre.

SAIL FRIDAY.

American Banker, for London.
Westernland, for Antwerp.
Olympic, for Southampton.

SAIL SATURDAY.

Conte Biancamano, for Genoa.
Exchange, for Constanza.
Britannic, for Liverpool.
Kingsholm, for Gothenburg.
Emile Francqui, for Antwerp.
Andania, for Liverpool.

REPORTED BY RADIO.

Providence, from Mediterranean ports; due at Thirty-first street, Brooklyn, Friday.
Mauretania, from Southampton; due at pier 54, North River, Friday.
New York, from Hamburg; due at pier 86, North River, Friday.
American Shipper, from Hamburg; due at pier 4, Hoboken, Saturday.
United States, from Copenhagen; due at Sixth street, Hoboken, Sunday.
American Trader, from London; due at pier 59, North River, Monday.
Roma, from Genoa; due at pier 97, North River, Monday.
Ascania, from Southampton; due at pier 56, North River, Monday.
Laurentic, from Liverpool; due at pier 59, North River, Monday.
Stuttgart, from Bremen; due at pier 42, North River, Monday.
Paris, from Havre; due at pier 57, North River, Tuesday.
Bremen, from Bremen; due at Fifty-eighth street, Brooklyn, Tuesday.
Minnewaska, from London; due at pier 58, North River, Tuesday.
Edison, from Piraeus; due at Fifty-eighth street, Brooklyn, Tuesday.
Drottningholm, from Gothenburg; due at pier 97, North River, Tuesday.
Homeric, from Southampton; due at pier 59, North River, Wednesday.

Women's North-South Favorites in Victories

Pinehurst, N. C., April 2 (A.P.).—A veteran of many golfing wars, Mrs. O. S. Hill, of Kansas City, and a fast-rising youngster from Nyack, N. Y., Jane Brooks, tonight stood between the twin favorites, Maureen Orcutt, of Englewood, N. J., and Virginia Van Wie, of Chicago, and a final-round battle Saturday for the North and South Women's Golf Tournament championship.

These four today stroked their way through quarter-final engagements. Tomorrow Miss Orcutt faces Mrs. Hill while Miss Van Wie encounters Miss Brooks, whose surprise victories over Edith Quier, Reading, Pa., yesterday, and Peggy Wattles, Buffalo, N. Y., today, have made her the sensation of the tournament.

JIM BEAN IMPROVES.

James W. Bean, well-known trackman, was reported slightly improved, at his home yesterday, where he is confined with a serious heart attack. Attendants of the sick man believed that he has a fighting chance in his battle for life.

The home was besieged with numerous inquiries concerning Mr. Bean's condition yesterday.

THE POST'S CONSENSUS AT BOWIE

	1st Race	2nd Race	3rd Race	4th Race	5th Race	6th Race	7th Race
Boots and Saddle Washington Post	White Toes Efjaybee Brush Up	Tewseneida Stupendous Fair Folly	Sea Fox Dancing Mack Mine Sweeper	Sister Zoe Pat. Marian Ton. Princess	Nealon Kay Rundale Don Tinkey	Negodale Otilla Bob Shannon	A. Goldsmith Ruane Peter Peter
Louisville Times Associated Press	No selections	Stupendous Calgary Kay Royal Mystery	Mine Sweeper Port Codine Trice	Bl. Patricia Rocket Glare Ton. Princess	V. Vengeance Nealon Kay Mad Mullah	Negodale Otilla Sea Rip	A. Goldsmith Ruane John Robert
Trackman Racing Form	White Toes Tom Roy Squires	Stupendous Royal Mystery Tewseneida	Port Codine Dancing Mack Trice	Bl. Patricia Rocket Glare Ton. Princess	V. Vengeance Upset Lad Don Tinkey	Isostasy Negodale Bob Shannon	A. Goldsmith Montferrat Bask
N. Y. Handicap Racing Form	White Toes Roy Squires Good Fortune	Stupendous Fair Folly Tewseneida	Port Codine Sea Fox Mine Sweeper	Sister Zoe Bl. Patricia Ton. Princess	V. Vengeance Upset Lad Nealon Kay	Negodale Bob Shannon Isostasy	Montferrat A. Goldsmith Zahn
Dick Welles Racing Form	White Toes Roy Squires Brush Up	Stupendous Tewseneida Fair Folly	Sea Fox Port Codine Trice	Sister Zoe Rocket Glare Bl. Patricia	V. Vengeance Upset Lad Nealon Kay	Negodale Bob Shannon Isostasy	A. Goldsmith Zahn Montferrat
Sweep Racing Form	Brush Up Efjaybee Boofire	Stupendous Calgary Kay Fair Folly	Port Codine Sea Fox Dancing Mack	Ton. Princess Sister Zoe Rocket Glare	Nealon Kay V. Vengeance Upset Lad	Negodale Isostasy Otilla	A. Goldsmith Montferrat Wrench
Walsh Running Horse	White Toes Brush Up Boofire	Calgary Kay Stupendous Fair Folly	Sea Fox Trice Mine Sweeper	Bl. Patricia Rocket Glare Ton. Princess	Nealon Kay V. Vengeance Mad Mullah	Isostasy Negodale Otilla	John Robert A. Goldsmith Montferrat
Purchase Running Horse	White Toes Brandon Light Lavender Lady	Stupendous Cupidity Calgary Kay	Sea Fox Port Codine Dancing Mack	Bl. Patricia Ton. Princess Rocket Glare	Moon Phrase Nealon Kay V. Vengeance	Negodale Isostasy Fair Lark	A. Goldsmith Montferrat Zahn
Consensus	White Toes Brush Up Roy Squires	Stupendous Calgary Kay Tewseneida	Codine Sea Fox Dancing Mack	Bl. Patricia Sister Zoe Rocket Glare	V. Vengeance Nealon Kay Upset Lad	Negodale Isostasy Otilla	A. Goldsmith Montferrat Zahn

RESULTS OF GAMES AT TRAINING CAMPS

Continued from Page 16.

of which was turned into a run. McClanahan, rookie outfielder, turned in three hits and two runs for the victors.

		R.	H.	E.
Pittsburgh (N.)	110 000 430—	9	11	4
Missions (P.C.L.)	002 000 100—	3	8	2

Brame and Phillips; Cole, Walsh and Brenzel.

Winston-Salem, N. C., April 2 (A.P.).—The Williamsport Grays, of the New York-Pennsylvania League, gave the Philadelphia Athletics' second team a 7-to-2 defeat here today. The score:

		R.	H.	E.
Philadelphia (A.)	000 000 200—	2	5	1
Williamsport (N.Y.P.)	201 002 20x—	7	9	2

Perkins, Cain and Leslie; White, Gwathmey, Wilson and Johnson.

Oakland, Calif., April 2 (A.P.).—The Detroit Tigers lost a hard-fought eleven inning game to Oakland, 7-6, here today when the Oaks' pinch hitters came through in the overtime innings for enough hits to match a two-run Tiger rally in the tenth and, finally, to win an inning later.

Tommy Brides pitched good ball for eight innings, allowing seven hits. Three errors behind him hampered his effectiveness. Hogsett followed him and was the victim of the Oaks' overtime rallies.

		R.	H.	E.
Detroit (A.)	000 120 001 20—	6	13	3
Oakland (P.C.)	200 002 000 21—	7	12	1

Bridges, Hogsett and Grabowski; Daglia, Gockel and Read, Ricci.

Cincinnati, Ohio, April 2 (A.P.).—Harry Heilman, the Cincinnati Reds' slugging outfielder, who for two months was unable to move his right arm, which was attacked by arthritis, had improved to such an extent today he left a hospital where he had been a patient.

Heilmann can now readily move his arm and fingers, and it is believed he will return to the game much earlier than predicted when the Reds started training.

Birmingham, Ala., April 2 (A.P.).—Red Lucas and Larry Benton pitched the Cincinnati Reds to a 3-1 victory over the Birmingham Club of the Southern League here today, limiting the locals to five hits while the Reds gathered only six off Birmingham hurlers.

Hasty, Touchstone and Cooper, Berres.

		R.	H.	E.
Cincinnati (N.)	100 100 010—	3	6	0
Birmingham (S.A.)	100 000 000—	1	5	2

Lucas, Benton and Sukeforth, Stiles;

Mattingly, D. C. Boy, Stops Robins.

Macon, Ga., April 2 (A.P.).—Earl Mattingly, Washington, D. C., rookie, recently released by the Dodgers, and Jimmy Pattison held Brooklyn to four hits today as Hartford, of the Eastern League, pounded out a 5-to-2 decision over the National League club.

		R.	H.	E.
Hartford	112 100 000—	5	11	0
Brooklyn	000 020 000—	2	4	1

Mattingly, Pattison and Richards; Moss, Moore, Gallivan and Lombardi.

SAYS PEGLER

Continued from Page 16.

holds the title is the best fighter of his weight.

The present personnel of the business has become so confirmed in these practices that no change can be expected of them. But if the business were to be outlawed for, say, ten years, and then legalized again, as it always is, there would be a new crop of boys, including managers, and for the term of one year afterward they would be reasonably conscientious.

Morning Line

AT BOWIE.
By BOB MASSEY.
(For Slow Track.)

FIRST RACE.

White Toes	2-1	Eljaybe	12-1
Lavender Lady	20-1	Royal Stone	30-1
Roy Squires	30-1	You Darling	15-1
Westivity	10-1	Tarquin	15-1
Good Fortune	20-1	Brush Up	3-1
Tom	8-1	Ultim	15-1
Single Fly	50-1	Brandon Light	4-1
Single B.	50-1	Bruce entry	6-1
Boofire	20-1		

SECOND RACE.

Bucelotte	10-1	Merry Mack	30-1
Sand Bell	20-1	Calgary Kay	6-1
Cupidity	4-1	Pretty Boy	30-1
Sedora	10-1	Tewseneida	30-1
Stupendous	4-1	Trueman entry	3-1
Ping Coates	12-1	Bedwell entry	20-1
Pending's Pride	8-1		

THIRD RACE.

Quick Thinker	6-1	Portcodine	2-1
Mine Sweeper	6-1	Sea Fox	2-1
Trice	15-1	Jubilation	20-1
Dancing Mack	5-1		

FOURTH RACE.

Toney Princess	5-1	Patricia Marian	3-1
Black Patricia	4-1	Sister Zoe	3-1
Aziz	12-1	Fenwick entry	10-1

FIFTH RACE.

Sunny Port	15-1	Nealon Kay	3-1
Rundale	8-1	Expiate	30-1
Upset Lad	6-1	Your Play	15-1
Mad Mullah	20-1	Keydet	20-1
Moon Phase	4-1	Passing By	10-1
Vowed Vengeance	4-1	Don Tinky	20-1

SIXTH RACE.

Negodale	5-1	Isostasy	6-1
Nonenicer	15-1	Otilla	6-1
Frances Cooper	20-1	Willie K.	12-1
Sea Rip	8-1	Belmona	4-1
Fair Lark	20-1	Bob Shannon	4-1
Attamart	20-1	Milaria	30-1

SEVENTH RACE.

Fair Dawn	20-1	Peter Peter	20-1
John Robert	20-1	Flying Fantom	30-1
Reigh Olga	8-1	Ruane	6-1
Montferrat	3-1	Bask	20-1
Zahn	4-1	Bro. Johnson	30-1
Wrench	10-1	Aimee Goldsmith	4-1

BRAKES
Relined—Adjusted
Official A. A. A. Sta.
Norris & Young
2018 14th St.

NOLAN MOTOR CO.
Sales Ford Service
NEVER CLOSED
1111 Eighteenth St. N.W.
Decatur 0216

Bowie Races
PARLOR COACHES
Leave at 1:00 P. M. From
1416 F Street N.W.
Direct to Track $1.25 ROUND TRIP
CAPITAL TRACTION CO.
National 1075

Rite-Hite Golf Tees
Per Hundred 25c
GARRISON'S
"The House of Novelties"
1215 E STREET N.W.

BOWIE RACES
March 30th to April 11th
Special trains on W., B., A. leave White House Station, 12:35, 1, 1:30 P. M. Direct to Grandstand.
First Race, 2:30 p. m.

BOWIE SPECIAL
$1.00—TO BOWIE—$1.00
RESERVED SEATS
CLEANEST—SAFEST—FASTEST
Leaves 12th st. and N. Y. ave. nw., W. B. & A. Electric Line Station, Daily at 1:00 p. m.

LOANS
HORNING
Diamonds—Watches—Jewelry
South End of Highway Bridge
On the Road to Alexandria
Rate of Interest 2% and 3%

Bowie Races
De Luxe Coaches
Will leave 11th st. and Mass. ave., Annapolis and Harrington Hotels daily at
1:00 P. M. DIRECT TO TRACK
$1.00 ROUND TRIP

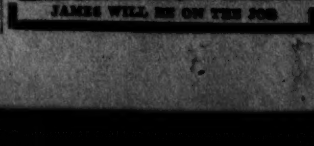

JAMES WILL BE ON THE JOB

JUNIORS PLAN FOR YEAR

League Clubs Start Race May 17

8 Teams Represented at Capital City Loop Meeting.

Midgets Clubs Due to Gather Tonight at Distrcit Building.

ALTHOUGH only eight clubs were represented at the meeting of the junior division of the Capital City League, held in room 2 of the District Building last night, the boys made up with enthusiasm what they lacked in numbers, resulting in the most interesting meeting held to date.

The teams and their representatives are as follows: Lionels, Mrs. A. K. Palsgrove; Schwartz Perfect Diamonds, A. M. Lawrence; Fox A. C., Harry Viehmeyer; Ross' Jewelry Co., V. M. Lawrence; Meridian A. C., Jean Bush; Noel House, J. L. Carter; Swann's Service Signets, R. M. Moss, and Neighborhood House Senators, Norman Nash.

Clubs Vote to Change Rules.

Following in the wake of the unlimited clubs, who slightly revised the league rules of their section, the juniors also decided to abide by the new regulations. The Reach baseball was adopetd as official for the season, and as a result of this act, Vic's Sport Shop announced that a trophy, similar to the one to be given the unlimited winner, will be presented the victor of the junior series.

The teams voted to open their season May 17, with player contracts and the franchise fee of $15 being posted with the league secretary on or before May 13. The schedule will be drawn up by a committee headed by President William E. Russell, and will be announced in the Post several days before the first game.

A heated discussion was waged concerning the eligibility age of players in this class. There were several managers who expressed the opinion that each player should be required to furnish his birth certificate, along with his signed contract, in order to be eligible for league competition. The bickering continued for several minutes among the rival factions, but in the end the motion was voted down.

Clubs to Be Own Detectives.

The leaders of the various clubs pledged themselves to ascertain, wherever possible, if any player was falsifying his age in order to obtain a berth withone of the teams. This agreement proved satisfactory to all concerned.

President Russell appointed two managers, Messrs. A. M. Raymond, of the Schwartz team, and V. M. Lawrence, of the Ross Club, to confer with the Capital City League committee on umpires. This committee was to render its decision later on in the week.

Tonight, at 8 p. m., in the same place, midget teams desiring to compete in the Capital City League, will gather to go over their plans. All are requested to be on hand promptly at the starting hour.

29 Peruvian Officers Get Prison Sentences

Lima, Peru, April 2 (A.P.).—Twenty-nine noncommissioned army officers and soldiers were sentenced by a court-martial today ot prison terms ranging from one to twenty years for complicity in the Fifth Infantry revolt of March 23. Fifty-four others were acquitted.

All the convicted men were charged with insulting officers, rebellion, sedition, and false alarm.

VANCE SIGNS

Associated Press Photo.

ARTHUR C. ("DAZZY") VANCE, ace hurler of the Brooklyn Robins, is all set for another year. He signed a contract after stubbornly holding out during the first weeks of spring training.

STRANGE AS IT SEEMS —By John Hix

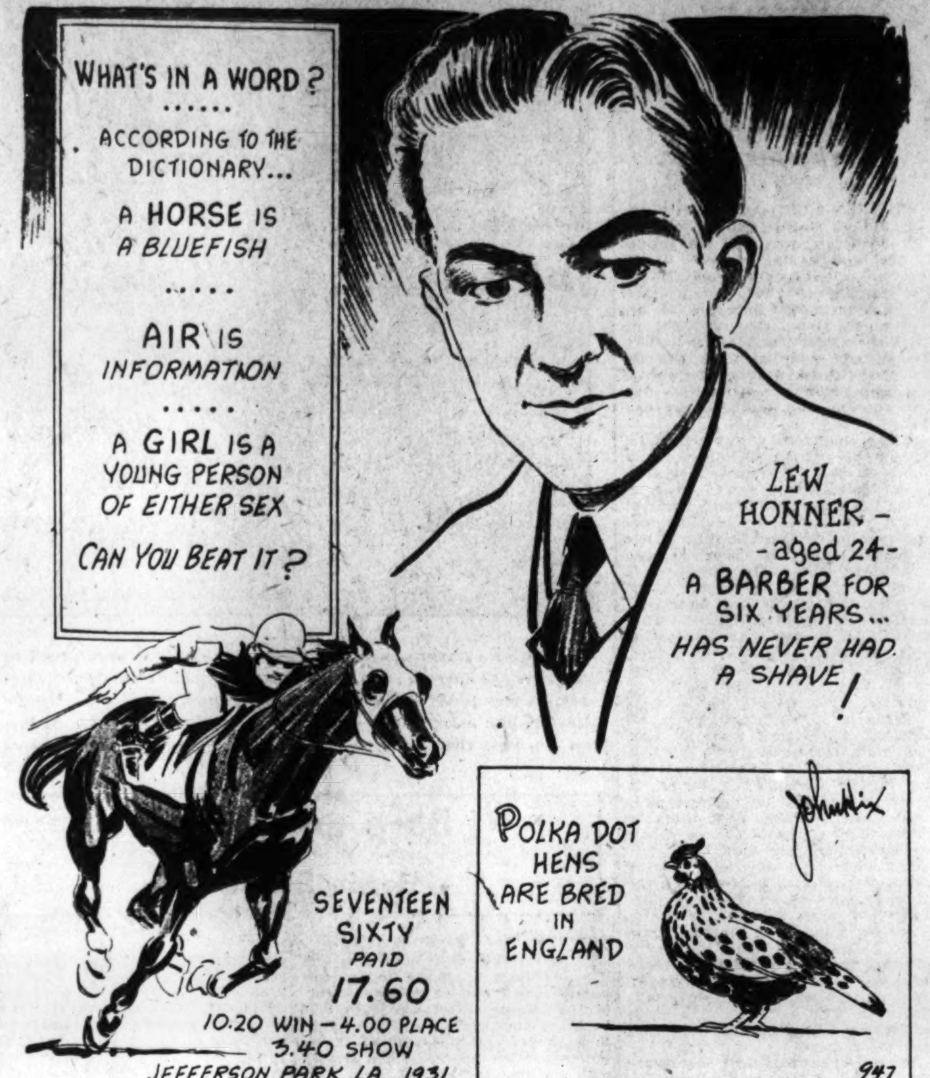

ALTHOUGH Lew Honner has barbered in so many shops he can't remember them all, and although he shaves hundreds of men every week, he has yet to turn the razor on his own beard, because he has no beard and never has had one. Why he has no whiskers is a mystery to him, for he says his two brothers have such heavy beards that he has to shave them every day.

The "polka dot" fowl is a new breed of hens developed in Hamburg, Germany, and exhibited recently at a poultry show in London, England. Although this breed is a prolific egg layer, it fails to produce polka dot eggs.

Seventeen Sixty won the second race at Jefferson Park, La., on February 19, 1931. The total of the win, place and show tickets was $17.60.

Any reader wanting further proof of anything depicted here should address the author, care of this paper, and inclose a stamped and self-addressed envelope for reply.

JOHN HIX.

Tomorrow—Earns Living Without Moving.

Colors give added realism to strange things and happenings illustrated by John Hix on a full page in The Sunday Post.

DARTMOUTH VICTIM OF V. P. I.

Noble Stops Visitors as Cadets Win by 4 to 3.

Special to The Washington Post.

LEXINGTON, Va., April 2.—The Virginia Military Institute Nine today vanquished Dartmouth by the score of 4 to 3. The Keydets showed none of the form which had lost them the first two games of the season. Off to a slow start, they played better ball than the Hanoverians for the last seven innings.

Dartmouth was forced to use three pitchers in an attempt to hold the heavy artillery of the Lexington nine. They allowed seven hits and walked three, while Noble, who pitched the entire game, was notched for six hits. The game was practically errorless, only one man misstepping and a good brand of ball being played throughout by both teams.

Dartmouth Makes Good Start.

Dartmouth started the game with a rush, pushing across two tallies in as many innings, and the Keydets came back in the last half of the second and tied the score. The score remained tied for the next three innings. Double plays retiring both sides in the fourth. The Hanoverians scored on an error in the sixth. The next frame was the Keydets' lucky seventh. Hits off Myllykangas, second pitcher of the Indians, brought in the two winning runs. Noble held Dartmouth without a hit to end the game. This was V. M. I.'s first win. They will play Dartmouth tomorrow.

Dartm'th.	AB	H	O	A	V. M. I.	AB	H	O	A
Harvey,cf.	3	1	1	0	Waite,rf...	3	2	0	0
Frigard,lf.	4	1	0	0	Outten,lf..	1	0	1	0
Rolf,ss....	4	1	1	3	L'ghorn,ss.	3	0	0	3
Barber,1b.	4	0	10	1	Williams,cf	3	0	1	0
Picker,rf..	3	1	2	0	Cutchin,1b	4	1	16	0
M'lieson,2b	3	0	3	3	Britton,3b.	4	1	0	2
Rich,3b...	1	1	2	0	Edm'nds,2b	2	1	2	1
Eagan,3b.	2	1	1	1	Turner,c...	2	2	6	1
Stokes,c..	3	0	4	1	Noble,p....	2	0	1	8
Boisseau,p	1	0	0	0					
T'thaker,p	1	0	3	1	Totals...24		7	27	15
Myllyk's,p.	1	0	0	3					
Totals..30		6	27	13					

V. M. I. .... 0 2 0 0 0 0 2 0 0—4
Dartmouth .... 1 1 0 0 0 1 0 0 0—3

Runs—Frigard, Picker, Maskilieson, Cutchin, Edmonds, Turner, Noble. Errors—Cutchin (2), Noble. First base on balls—Off Noble, 3; off Toothaker, 2; off Myllykangas, 1. Struck out—By Noble, 6; by Toothaker, 1; by Boisseau, 2. Double plays—Britton to Edmunds to Cutchin, Rolf to Maskilieson to Barber. Hit by pitched ball—Outten, Turner. Balk—Noble. Stolen bases—Waite, Frigard, Rolf, Picker, Rich, Stokes. Sacrifices—Harvey, Picker, Outten, Laughorn, Edmunds. Umpire—Orth.

Census Clerks' Easter Dance Tomorrow Night

An Easter dance and frolic will be given by Census employes tomorrow night at the National Press Club to which they extend a cordial invitation to the public. Entertainment will be furnished by Dorothy Skinner, singer; Ronnie and Jane, radio kiddies; Jacqualine Embrey, dancer; Thelma Schilling, pianist, and others. Dance music will be furnished by Bernie Jacobs and his Nite Hawks.

The committee in charge follows: Thomas V. Norman, chairman; Bernard F. Kelly, dancing; Edward Fegan, tickets; H. Leonard Holmes, decorations; James L. Hitchens, entertainment; Helen Dorris, hostess.

Chest Fund Sets Record.

Payments in March on Community Chest pledges amounted to $244,543.41, bringing total payments to date to $945,700.83, figfires made public by the auditing department of the Chest yesterday disclosed. The total received for March is the largest received in any one month in the history of the Chest, it was stated.

CARDINAL STAR

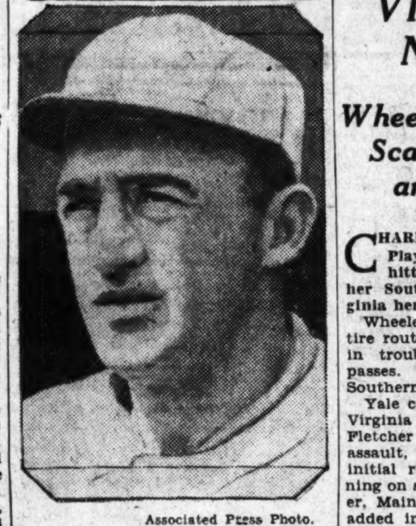

Associated Press Photo.

FRANKIE FRISCH, St. Louis Cardinal second baseman, is expected to be a tower of strength this year.

FIGHT SITE IS STILL IN BALANCE

CLEVELAND, Ohio, April 1 (A.P.). A question mark tonight continued to stand in place of an answer to the question of the setting for the proposed July 4 heavyweight championship fight between Max Schmeling and W. L. Stribling, and no indication was given whether conferences under way here would lead to an early choice between Chicago and Cleveland.

All-day discussion, investigation and negotiations between Joe Jacobs, American manager of the champion; E. C. Wetten, representative of the Madison Square Garden Corporation of Illinois, promoters, and George H. Bender, manager of Cleveland's giant new downtown stadium, resulted in the unanimous statement that "there is nothing definite to say."

Conferences between the three continued tonight with indications that they would be continued tomorrow. Neither Jacobs nor Wetten was prepared to say whether an immediate decision was likely.

"There are a number of circumstances favorable to Cleveland," said Jacobs, "but there are many angles yet to be ironed out, either here or at Chicago before we can make a selection.

Cleveland Stadium Favorable.

"The Cleveland Stadium was inspected and both its downtown location and capacity are favorable. We are assured by Mr. Bender that it can be arranged to seat 110,000 persons at a boxing match, which makes it rival Soldier Field at Chicago in that respect. However, we did not get down to details on this."

Another thing in Cleveland's favor was understood to be the Ohio law, which permits fifteen-round bouts. The Illinois law, limiting matches to ten rounds, was objected to by Schmeling, who said he will not jeopardize his crown in a bout under fifteen rounds.

Upon duration of the local negotiations depends the time when renewed discussions with Chicagoans anxious to have the bout staged there, will be resumed. They are slated to follow the local meetings.

YALE DOWNS VIRGINIA'S NINE, 4-0

Wheeler, Sophomore, Scatters Six Hits and Fans Six.

CHARLOTTESVILLE, Va., April 2. Playing errorless ball afield and hitting opportunely, Yale opened her Southern trip by blanking Virginia here today, 4 to 0.

Wheeler, a sophomore, went the entire route for the Elis and was never in trouble, though he issued five passes. The six hits garnered by the Southerners were well scattered.

Yale collected ten hits off Fletcher, Virginia boxman, Capt. Vincent, A. Fletcher and Warren leading in the assault, with two hits apiece. Yale's initial run came in the second inning on successive singles by A. Fletcher, Maine and Warren. Another was added in the third, when, with two down, Vincent singled to left field, romped to third on A. Fletcher's solid drive to the same territory, and counted on a passed ball.

Two runs were added in the sixth. A. Fletcher raced to second on Dent's overthrow of first base and scored on Barnes' bunt. Warren followed with a single to right field and registered on Wheeler's hit to left.

Maine's running catch of Bryant's long foul was the fielding feature.

Yale.	AB	H	O	A	Virginia.	AB	H	O	A
McK'zie,lf.	4	1	0	0	Lewis,lf...	4	1	1	0
Booth,cf..	5	0	2	0	Steinb'g,2b	4	1	2	2
Kimball,3b	5	1	2	1	Brewer,cf..	3	2	1	0
Vincent,1b	4	2	9	1	Sippley,1b.	4	0	15	0
A.Flet'r,2b	4	2	3	1	Lee,3b.....	3	0	1	7
Barnes,rf.	3	0	1	0	Bryant,rf..	4	0	0	0
Warren,ss.	4	2	1	4	Dent,ss....	3	1	3	3
Maine,c...	4	1	8	0	Weaver,c..	4	1	4	2
Wheeler,p.	4	1	1	5	Fletcher,p.	2	0	0	3
					*Pinder...	1	0	0	0
Totals..37		10	27	12	Totals...32		6	27	17

*Batted for Fletcher in ninth.

Yale .... 0 1 1 0 0 2 0 0 0—4
Virginia .... 0 0 0 0 0 0 0 0 0—0

Runs—Vincent, Fletcher (2), Warren. Errors—Lewis, Sippley, Dent. Runs batted in—Barnes, Maine, Wheeler. Sacrifice—Barnes. Stolen base—Booth. Struck out—By Wheeler, 6; by Fletcher, 4. First base on balls—Off Wheeler, 5. Double play—Fletcher to Warren to Vincent. Hit by pitched balls—By Wheeler (Steinberg), by Fletcher (McKenzie). Passed balls—Weaver (2). Left on bases—Yale, 8; Virginia, 11. Umpire—Watt.

C. U. Eleven to Play N. C. State at Night

Negotiations for a game between Catholic University and North Carolina State, to be played at Raleigh, N. C., October 23, were completed yesterday, it was announced by Arthur J. Bergman, athletic director of the local school. The contest will be staged at night under the floodlights.

Bergman had been corresponding with W. R. Sermon, in charge of athletics at the Southern institution, for the past few weeks, but not until yesterday could terms suitable to both parties be agreed on.

"Dutch" departs this afternoon for South Bend, where he will attend the funeral services of Knute Rockne, the brilliant Irish coach, whose career was so tragically cut short by an airplane accident Tuesday. The C. U. pigskin mentor and the great "Rock" were teammates while at Notre Dame.

Prisoner in Emma Kirk Death to Start East

Los Angeles, April 2 (A.P.).—Federal Judge George Cosgrave today signed removal papers for George P. Tucker, who surrendered to police here recently and allegedly confessed to the slaying of Emma Kirk, in Washington, D. C., January 23, 1926. Tucker waived a removal hearing.

Washington detectives will leave for the Capital with Tucker tomorrow.

THE POST'S DAILY LEGAL RECORD

THURSDAY, APRIL 2, 1931.

COURT OF APPEALS.

No session. Adjourned from day to day.

DISTRICT SUPREME COURT.

Note—Easter recess from close of business Thursday, April 2, to Friday, April 10, at 10 a. m.

Assignment of justices during Easter holiday recess:

Friday, April 3, Chief Justice Wheat.
Saturday, April 4, Justice Siddons.
Monday, April 6, Justice Cox.
Tuesday, April 7, Justice Gordon.
Wednesday, April 8, Justice Proctor.
Thursday, April 9, Justice Adkins.
Friday, April 10, Justice Luhring.
Saturday, April 11, Justice Stafford.

CIRCUIT COURT 1—Mr. Justice Oscar R. Luhring presiding; William W. Stickney, clerk.

No. 75705. Orra A. Mills vs. Isabella Myers, admx.; jury sworn and verdict for plaintiff for $362.25 and judgment forthwith without costs. Attys., C. T. Clayton—R. J. Whiteford.

No. 78532. Hydraulic Press Brick Co. vs. Alexander McKenzie; judgment vs. defendant for $1,526.10 with interest and costs. Attys., Whiteford, Marshall & Hard.

No. 73466. George D. Sutherd vs. Thad M. Jones et al.; judgment vs. plaintiff as to defendant, Jones, for costs. Attys., C. A. Marshall, R. M. Hudson—Tebbs & Myers.

No. 79270. The Monumental Printing Co. vs. American Masonic Press, Inc.; judgment vs. defendant by default for $7,515.27 with interest and costs. Atty., E. H. McLachlen.

No. 75211. Victor H. Zepp et al vs. District of Columbia et al.; trial resumed and jury respited until Monday, April 13. Attys., Alan MacCullen, James C. Wilkes—Welch, Daily & Welch, Robert E. Lynch.

No. 1606. Habeas corpus in re Nelson S. Burke; continued to April 10. Attys., A. W. Scott—J. H. Wilson.

Adjourned from day to day.

CIRCUIT COURT 2—Mr. Justice Frederick L. Siddons presiding; Richard J. Kirkland, clerk.

Admin. No. 39888. Estate of James Hebron; trial resumed and jury failing to agree, are discharged and case passed. Attys., Alfred Cerceo—Michael F. Morgan, L. J. H. Herwig.

No. 75950. Keystone Realty & Ins. Co. vs. Richard Whitty et al.; plaintiff called and case dismissed; failure to prosecute. Attys., Bates Warren and W. H. Sholes for defendant.

No. 78594. Reid P. Wilcox et al. vs. W. B. Hogue et al.; memorandum filed. Attys., H. R. McNeill—V. H. Wallace.

Adjourned from day to day.

CIRCUIT COURT 3—Mr. Justice Jennings Bailey presiding; J. Wesley Gardner, jr., clerk.

No. 75850. Pauline Needles vs. Charles M. Nash; trial resumed and verdict for plaintiff for $5,000. Attys., Hawken & Havell; Harold F. Hawken—Walter J. Casey.

No. 75759. et al. Pleininger et al. vs. Charlton; time for submission of motions for new trial extended to April 13. Attys., Simon, Koenigsberger, Young & Brez—Whelan & O'Connell.

Adjourned from day to day.

EQUITY COURT 1—Mr. Justice James M. Proctor presiding; Russell P. Belew, clerk.

No. 51167. Maccar Corporation vs. Virginia Milk Transportation Co.; pro confesso ordered. Attys., R. D. Daniels, J. S. Meaney—W. B. Wright.

No. 52547. Susie E. Schafer vs. Frederick Schafer; order ratifying and confirming auditor's report. Atty., W. C. Sullivan.

No. 51995. R. O. Boykin vs. Hambleton & Co.; cause dismissed on plaintiff's motion. Attys., Jesse C. Duke—William E. Leahy, M. J. McNamara.

No. 52387. Catherine A. Webb vs. C. Bascom Slemp et al.; cause dismissed on plaintiff's motion. Attys., Jesse C. Duke.

No. 52400. Robert E. Funkhouser vs. Hambleton & Co.; cause dismissed on plaintiff's motion. Attys., Jesse Duke, Crandal Mackey—R. B. Fleharty.

No. 50079. Amie M. Grimes vs. Howard Grimes; dismissed for want of prosecution. Attys., Raymond Neudecker—Chas. C. Collins.

No. 52586. Clarence C. Calhoun vs. Standard Dredging Co.; motion to quash service of process granted. Attys., Wm. E. Richardson—Frank F. Nesbit.

Adjourned from day to day.

EQUITY COURT 2—Mr. Justice Jesse C. Adkins presiding; Williams F. Lemon, clerk.

No. 50248. Bainbridge Colby vs. Andrew W. Mellon et al.; motion to strike answer overruled; motion for pro confesso overruled. Attys., A. F. Busick—J. W. Fihelly et al.

No. 52022. Marie A. Mortimer vs. Frederick T. Mortimer; George D. Horning jr., appointed to defend. Atty., P. F. Biggins.

No. 48314. Mary A. Jacques vs. Harry S. Plager; certain sales declared void; reference to auditor; appeal noted. Attys., G. L. Munter, J. T. Keating—C. H. Merillat.

No. 52536. Florence R. Tice vs. Garrison A. Tice; order for alimony. Attys., George E. McNeil—Phillip W. Austin.

No. 51202. Herbert D. Ketchum vs. Nellie T. Ketchum; interlocutory decree for divorce. Atty., V. O. Hill.

No. 50328. Rudolph B. Behrend vs. Joseph Keyser et al.; decree pro confesso ordered. Attys., David Wiener—Friedlander & Ganss.

No. 50328. R. B. Behrend vs. Joseph Keyser; order of December 9, 1929, vacated. Attys., David Wiener—Friedlander & Ganss.

No. 52266. General Sand Co. vs. Chas. J. Harrah et al.; appeal dismissed. Attys., Wm. E. Richardson — Daniel Dunning et al.

No. 52440. Honoline Moore vs. George W. Moore; order for alimony. Attys., T. Morris Wampler, Jos. C. Turco—J. B. Archer, Leo E. Simonton.

No. 51884. Otto M. Stanfield vs. Otto H. F. Volbehr; argued and submitted on motion. Attys., Cooke & Beneman—Peelle, Ogilby & Lesh.

No. 49812. Loffler vs. Woodward; motion for instruction argued and order to be signed.

No. 52216. William J. Hutchinson vs. Lincoln Hotels, Inc.; trustees authorized to dispose of certain property. Attys., Harry A. & Clifford P. Grant.

No. 49334. Amanda J. Leavy vs. Charles J. Leavy; bill dismissed. Attys., Raymond Neudecker—J. B. Flynn.

No. 52392. Prescott F. Huidekoper vs. National Savings & Trust Co.; final decree vesting title to principal and interest in plaintiff. Attys., Peelle, Ogilby & Lesh—Minor, Gatley & Drury.

No. 49568. Hazelle Glascoe vs. Walter R. Glascoe; interlocutory decree for divorce. Atty., J. L. Krupsaw.

No. 50256. Carrie L. Smith vs. Cordie H. Smith; interlocutory decree divorce. Atty., A. D. Smith.

No. 49302. Murphy & Ames vs. Arthur E. Moulton; fee of receiver fixed and discharge ordered after distribution. Attys., William E. Furey et al—L. M. Denit, et al.

No. 49122. John R. Fain vs. John P. J. Dulin; permanent injunction granted. Attys., L. H. Barnes, C. V. Imlay.

No. 52602. Margaret M. Wernig vs. Anthony J. Wernig; maintenance ordered and custody of child vested in plaintiff pending hearing. Attys., J. J. O'Brien, J. P. Labofish—R. Neudecker.

Adjourned from day to day.

BANKRUPTCY COURT—Mr. Justice Jesse C. Adkins presiding; Williams F. Lemon, clerk.

No. 2452. In re Swartzell, Rheem & Hensey Co.; trustees directed to return unreleased notes to owners. Attys., Michael M. Doyle et al.

DISTRICT COURT 1—Mr. Chief Justice Alfred A. Wheat presiding; Harry B. Dertzbaugh, clerk.

No. 2073. In re squares 760 et al.; hearing resumed and continued. Atty., Henry H. Glassie et al.

No. 2065. In re Reservation "C;" order fixing compensation of jurors. Attys., Henry H. Glassie et al.

No. 2094. In re square 3204; order of publication. Atty., H. H. Glassie. Adjourned from day to day.

DISTRICT COURT 2—Mr. Justice Joseph W. Cox presiding; James F. Howell, clerk.

No. 1901. In re Harvard Street; verdict ratified and confirmed. Attys., W. L. Fowler et al.

No. 1944. In re Benning Road; hearing of exceptions set for April 17. Atty., W. L. Fowler et al.

No. 1909. In re Conduit Road; hearing resumed and continued.

Adjourned from day to day.

PROBATE COURT—Mr. Justice Jennings Bailey presiding.

Estate of Maria D. Shelton; petition for probate of will and letters of administration c. t. a. Atty., H. W. Van Dyke.

Estate of Joseph H. Harris; wills filed dated March 16, 1931, and July 15, 1925; petition for probate of wills and letters testamentary. Atty., George C. Gertman.

Estate of William R. Merriam; petition for probate of will and letters testamentary. Atty., Frank Stetson.

Estate of Albert Eugene Sardo; petition for letters of administration. Atty., Denny Hughes.

Estate of David Rinker; petition for probate of will and letters testamentary. Atty., E. Hill, jr.

Estate of Nettie Margaret Summers; petition for letters of administration. Atty., George W. Offutt.

Estate of Pauline Lockett; letters of collection granted to National Savings & Trust Co.; collector authorized to make monthly payments, &c. Attys., D. A. De Vane, R. H. Yeatman, George D. Horning, jr.

Estate of Louis Rollman; petition for probate of will and letters testamentary. Atty., Joseph A. Cantrel.

In re Alphonse Urciola; investment authorized. Atty., H. L. Davis.

Estate of Archie L. Richardson; letters ancillary of administration granted to Robert J. Richardson; bond, $6,000. Atty., James Conlon.

Estate of Albert E. Sardo; letters of administration granted to Effie Belle Sardo; bond, $2,500. Atty., Denny Hughes.

Estate of Nettie M. Summers; letters of administration granted to Henry E. Summers; bond, $500. Atty., Offutt & Snyder.

Estate of James H. Genung; will admitted to probate and letters testamentary granted to Clara L. Genung; bond, $2,500. Attys., Olcott, Holmes, Glass, Paul & Havens, J. C. Gibson.

Estate of Maria D. Shelton; will admitted to probate and letters of administration c. t. a. granted to Carolyn J. Connor; special bond, $1,000. Atty., H. W. Van Dyke.

Estate of Maggie E. Parker; will admitted to probate and letters testamentary granted to Martin J. McNamara; bond, $1,000. Atty., Martin J. McNamara.

Estate of William R. Merriam; will and codicil admitted to probate and letters testamentary granted to National Savings & Trust Co. and John Hancock Merriam; bond, $2,500. Atty., Frank Stetson.

Estate of Mary B. Thorne; will admitted to probate and letters testamentary granted to Nellie Boyd Taylor; bond, $1,000. Atty., J. H. Jochum, jr.

Estate of Henry Cole; Milton Barrett appointed guardian ad litem.

Estate of Lucy A. Simmons; sale authorized. Atty., C. Clinton James.

In re William P. Magruder; allowance granted. Attys., Howard & Hayes.

Estate of Winola Kay; expenditure authorized; allowance granted. Atty., Leonard A. Block.

In re Grace H. Hutcherson et al.; allowance granted. Atty., John J. Carmody.

Estate of Walter F. Berberich et al.; Joseph A. Berberich appointed guardian; bond, $1,000. Attys., Toomey & Toomey.

Estate of Holcombe G. Johnson; will filed dated July 30, 1926, and codicil dated October 2, 1926, and September 19, 1927.

Estate of M. J. Barnes; will filed dated May 17, 1930.

Estate of Estella L. Stone; will filed dated October 6, 1926, and codicil dated October 6, 1926.

Estate of George R. Lockwood; will admitted to probate and letters testamentary granted to Louise Dobb Lockwood; special bond, $5,000. Atty., F. M. Bradley.

Estate of Sarah M. Herrell; will admitted to probate and letters testamentary granted to Ernest E. Herrell; bond, $8,000. Atty., W. H. Marlow.

Estate of Henry L. Gibson; decreeing estate indebted in sum of $152.11 and decreeing administrator is in default. Atty., G. G. McLeish.

CRIMINAL COURT 1—Mr. Justice Peyton Gordon, presiding; Wm. S. Adkins, clerk.

U. S. vs. Louis D. Mayhugh; forgery and uttering; plea not guilty. Atty., John D. Sadler.

No. 50642. U. S. Vs. Wm. Sylvester Wells; violation 825 code; plea guilty each case.

No. 50644. U. S. vs. Joshua Brown; housebreaking and larceny; plea not guilty.

No. 50645. U. S. vs. James W. Gray; housebreaking and larceny; plea guilty.

No. 50646 et al. U. S. vs. Dale Richards; plea guilty each case.

No. 50647. U. S. vs. Johnnie Smith, &c.; smoke screen; plea not guilty. Atty., J. Wm. Shea.

No. 50649. U. S. vs. Emma Benthel et al.; grand larceny; plea not guilty. Atty., R. I. Miller.

No. 50650. U. S. vs. James Sawyer; murder first degree; plea not guilty. Atty., F. Joseph Donohue.

No. 50651. U. S. vs. Benjamin Brown; murder first degree; plea not guilty. Attys., J. A. O'Shea, J. H. Burnett.

No. 50652. U. S. vs. Adelbert H. Lee et al.; plea not guilty; recognizance, $1,000; W. A. Lee, M. S. Kronheim, surety taken.

No. 50653. U. S. vs. Wm. Hamilton; robbery; plea not guilty.

No. 50654. U. S. vs. Paul Alexander Clements; assault; plea not guilty. Attys., Godfrey L. Munter, Albert W. Fox.

No. 50655. U. S. vs. Maude E. Voss; embezzlement; recognizance, $1,500; Milton S. Kronheim, surety taken.

No. 50752. U. S. vs. George Buck; receiving stolen property; probation for two years.

No. 50574. U. S. vs. Preston Henry; robbery; probation for two years. Atty., J. H. Wilson.

No. 50564. U. S. vs. Charles K. Lohr; grand larceny; sentenced to jail for one year.

No. 50626. U. S. vs. Dudley Lyles; housebreaking and larceny; probation for three years. Atty., James T. Crouch.

No. 50624. U. S. vs. Willie McKay et al.; housebreaking and larceny; McKay and Bankhead sentenced to penitentiary for three years; Booker sentenced to penitentiary for four years.

No. 50259. U. S. vs. Snowden Norris; carnal knowledge; sentenced to penitentiary for eighteen months. Atty., Timothy D. Murphy.

No. 50437. U. S. vs. Charles Hayden Quinn and Carl J. Simonton; 865 code; Simonton, probation for 90 days; Quinn to jail for 90 days. Atty., George E. Boden.

No. 50625. U. S. vs. James A. Stewart; housebreaking and larceny; sentenced to penitentiary for three years.

No. 50629. U. S. vs. George Tucker and Spencer Anderson; housebreaking and larceny; sentenced to penitentiary for three years.

No. 50568. U. S. vs. Horace I. Lancaster; robbery; sentenced to penitentiary for three years. Atty., Leo Sullivan.

No. 50601. U. S. vs. Abe Schrott, violation 28, &c.; verdict guilty; sentenced to pay fine of $100.

No. 51672 et al. U. S. vs. Jacob Shapiro; each case, recognizance $1,000; Milton S. Kronheim, surety, taken.

No. 50656. U. S. vs. Richard A. Harman, bankruptcy act; recognizance, $500 and $1,000; M. S. Kronheim, surety, taken.

No. 39451. U. S. vs. Michael J. Moran, white slavery; defendant committed.

No. 50609. U. S. vs. Robert Shine; defendant committed.

No. 50603. U. S. vs. Lynwood Booker; concurrent sentence of four years.

No. 50594. U. S. vs. John W. Brown, false pretenses; plea guilty entered. Atty., John H. Wilson.

No. 50595. U. S. vs. Malcolm Young; defendant committed.

Special report of grand jury filed.

Adjourned from day to day.

CRIMINAL COURT 2—Mr. Justice Jesse C. Adkins presiding; J. Wesley Gardner, jr., clerk.

No session; adjourned from day to day.

CRIMINAL COURT 3—Mr. Justice Oscar R. Luhring presiding; Wm. S. Adkins, clerk.

Nos. 50433 and 50489. U. S. vs. Charles John Pearce; nolle prosequi entered each case.

No. 48885. U. S. vs. Alphonse Perruso et al.; appeal withdrawn. Attys., Whelan & O'Connell.

No. 50292. U. S. vs. Alfred Milarch et al., violation 262 et al.; appeal withdrawn and sentence ordered into effect. Atty., Goldie Paregol.

Adjourned from day to day.

Indictments returned Thursday, April 2—Raymond W. Corridon and Richard A. Harman, violation of the national bankruptcy act; Raymond W. Corridon and Richard A. Harman, violation of section 88, title 18, of United States code; Richard A. Harman, perjury; Raymond Riggs, Nick Macchiarello (alias), Nick Macchiarella, Abe Zinberg and Adolph Rudy Moder, Dewitt Wilson and Horace Byrd, violation national prohibition act; Boyd Bennett, second degree murder; Samuel Bouknight, assault with dangerous weapon; Oliver Jones, John L. Rose, William P. Little and Marshall Rice, violation section 826-b D. C. code; David Weiss (alias), John Davis, assault with intent to commit robbery; David Weiss (alias), John Davis, robbery; William Edward Thomas, Robert Morris (alias), Robert Lee Morris, grand larceny; Maude E. Voss, false pretenses and embezzlement; Max Miller, false pretenses; Jacob B. Shapiro (4 cases), false pretenses; Jacob B. Shapiro, violation of title 18 of section 338, United States code; C. H. Ennis, violation of section 851-B D. C. code; Norman R. Nolan, violation of section 195 of U. S. penal code; Abner Siegal, bribery.

Ignored—Merle E. Hellman and Robert Dixon, homicide; Sidney Glaser, false pretenses; Gertrude Smith, robbery; Inez Means, grand larceny.

UNITED STATES COURT OF CUSTOMS AND PATENT APPEALS.

CUSTOMS.

Present: Presiding Judge William J. Graham, and Associate Judges Oscar E. Bland, Charles S. Hatfield, Finis J. Garrett and Irving L. Lenroot.

No. 3395. H. Boker & Co., Inc., vs. United States. Toys. Argued by Mr. B. A. Nevett for appellant and by Mr. Ralph Folks for appellee.

No. 3400. American Foundation, Inc., vs. United States. Carillon—Musical instruments. Works of art. Argued by Mr. John C. Cooper, jr., for appellant, and by Mr. James R. Ryan for appellee, and by Mr. W. Curtis Bok for appellant.

No. 3347. United States vs. Mrs. Carrie L. Franklin. Bath tablets. Argued by Mr. Ralph Folks for appellant, and by Mr. Sidney Mandell for appellee.

No. 3412. United States vs. New York Merchandise Co. Silk handbags. Argued by Mr. Charles D. Lawrence, Assistant Attorney General, for appellant, and by Mr. Edward S. Sharretts for appellee.

COURT OF CLAIMS OF THE UNITED STATES.

Calendars for Monday, April 6, 1931: Call of rules to show cause.
Call of the law calendar for April.
Call of the trial calendar for April.

Law calendar for the day: L-252, The National Surety Co.; L-153, Jessie Norwell Hills, ext. of Alfred K. Hills, dec.; L-129, The Denver Rockdrill Mfg. Co.; M-8, John T. Stone; M-9, William A. Patterson et al.; M-28, Louis Horkheimer; F-371, The Creek Nation; L-163, Creek Nation.

Trial calendar for the day: E-588, The Highland Milk Condensing Co.; J-546, Swayne Edward Palmer; J-603, Laurence H. Lucker; J-646, Whitlock Coil Pipe Co.; J-389, Bryant & Detwiler Co.; E-383, Briggs & Turivas, Inc.; E-353, The Delaware Tribe of Indians; J-370, Christensen Machine Co.; K-319, The Ohio Coil Co.; L-5, Alexander Fraser; K-138, William B. Hejfield.

LAWSUITS.

No. 79433. James L. Cook vs. Joseph Phillips Co.; damages, $25,000. Attys., Welch, Daily & Welch.

No. 79434. National Savings & Trust Co. vs. Morris Cafritz; notes, $10,336.03. Attys., Minor, Gatley & Drury.

No. 79435. Eva E. Row vs. Washington Rapid Transit Co.; damages, $20,000. Atty., Crandal Mackey.

No. 79436. Goldie Hollen vs. Nickel Cab Co. and City Cab Co.; damages, $15,000. Atty., A. L. Newmyer.

No. 79437. Gustav C. Hertz vs. Wm. A. Mills; account, $180,000. Atty., R. R. McNeill.

DOCKETED JUDGMENTS.

No. 1668. Seventh Street Savings Bank vs. A. M. Sheppard; judgment Municipal Court, $100. Attys., Quimby, Fields & Fletcher.

No. 1669. Same vs. Wilbur C. and Katie E. Minnick; judgment Municipal Court, $100. Attys., Quimby, Fields & Fletcher.

No. 1670. Same vs. J. S. and Clara Young; judgment Municipal Court, $35. Attys., Quimby, Fields & Fletcher.

No. 1671. Thos. F. Burch Co. vs. Edward M. Flaherty; judgment Municipal Court, $156.05. Attys., Quimby, Fields & Fletcher.

No. 1672. Elizabeth Stanley Wilcox, &c. vs. Mrs. Henry Price Wright; judgment Municipal Court, $75.70. Atty., E. W. Pumphrey.

MECHANICS' LIENS.

No. 14307. Langdon Mill & Lumber Co. vs. Mitchell Quick; 7712 14th st. nw.; $364.10. Atty., J. A. Ashi.

No. 14308. The Master Builders Co. vs. Shoreham Hotel; 2500 Calvert st.; $1,256.70.

No. 14309. Tuttle & Bailey Mfg. Co. vs. the Shoreham Hotel Co.; 2500 Calvert st.; $1,032.30. Atty., Dean Stanley.

EQUITY SUIT.

No. 52672. Grady Parks Gentle vs. Madeleine Gentle et al.; absolute divorce. Atty., Raymond Neudecker.

Reserve District No. 5.

REPORT OF CONDITION OF THE

Northeast Savings Bank

At Washington, in the District of Columbia, at the close of business on March 25, 1931.

RESOURCES.

1. Loans and discounts	$754,789.09
2. Overdrafts	82.05
3. United States Government securities owned	1,000.00
4. Other bonds, stocks, and securities owned	860,530.00
6. Banking house, $100,000; furniture and fixtures, $20,000	120,000.00
9. Cash and due from banks	188,518.27
Total	$1,914,919.41

LIABILITIES.

15. Capital stock paid in	$100,000.00
16. Surplus	80,000.00
17. Undivided profits—net	11,551.83
18. Reserves for dividends, contingencies, &c.	25,000.00
21. Due to banks, including certified and cashiers' checks outstanding	773.60
22. Demand deposits	395,741.47
23. Time deposits	1,301,852.51
Total	$1,914,919.41

District of Columbia, ss:

I, W. R. LEWIS, Cashier of the above-named bank, do solemnly swear that the above statement is true, to the best of my knowledge and belief.

W. R. LEWIS, Cashier.

Subscribed and sworn to before me this 2d day of April, 1931.

(Seal.) C. D. RATCLIFFE, Notary Public.

Correct—Attest:

PERCIVAL HALL,
GEO. F. HOOVER,
W. W. DEAL,
Directors.

REPORT OF CONDITION OF THE

Bank of Brightwood,

At Washington, in the District of Columbia, at the close of business on March 25, 1931.

RESOURCES.

1. Loans and discounts	$594,606.59
2. Overdrafts	2,431.32
3. United States Government securities owned	3,350.00
4. Other bonds, stocks and securities owned	172,457.20
6. Banking house, $85,195.62; furniture and fixtures, $18,204.00	103,399.62
9. Cash and due from banks	97,581.93
10. Outside checks and other cash items	1,049.06
14. Other assets	1,692.88
Total	$976,568.60

LIABILITIES.

15. Capital stock paid in	$100,000.00
16. Surplus	10,000.00
17. Undivided profits—net	4,405.06
21. Due to banks, including certified and cashiers' checks outstanding	2,388.40
22. Demand deposits	337,296.62
23. Time deposits	497,452.55
26. Bills payable and rediscounts	25,000.00
31. Other liabilities	25.97
Total	$976,568.60

City of Washington, District of Columbia, ss:

I, R. L. SCHREINER, Cashier of the above-named bank, do solemnly swear that the above statement is true, to the best of my knowledge and belief.

R. L. SCHREINER, Cashier.

Subscribed and sworn to before me this 1st day of April, 1931.

(Seal.) GEO. PAUL MONCK, Notary Public.

Correct—Attest:

B. W. PERRY,
C. H. GASKINS,
C. L. OSBORN,
Directors.

REPORT OF CONDITION OF THE

International Exchange Bank of Washington,

At Washington, in the District of Columbia, at the close of business on March 25, 1931.

RESOURCES.

1. Loans and discounts	$474,116.57
2. Overdrafts	22.89
3. United States Government securities owned	1,000.00
4. Other bonds, stocks and securities owned	1,072.80
6. Banking house, $122,781.84; furniture and fixtures, $31,999.77	154,781.41
7. Real estate owned other than banking house	25,152.84
9. Cash and due from banks	127,330.15
10. Outside checks and other cash items	280.75
14. Other assets	1,623.26
Total	$785,380.67

LIABILITIES.

15. Capital stock paid in	$116,830.00
16. Surplus	21,075.90
17. Undivided profits—net	5,625.51
21. Due to banks, including certified and cashiers' checks outstanding	10,085.90
22. Demand deposits	239,772.82
23. Time deposits	391,990.34
Total	$785,380.67

City of Washington, District of Columbia, ss:

I, F. J. KAUFMANN, Jr., Cashier of the above-named bank, do solemnly swear that the above statement is true, to the best of my knowledge and belief.

F. J. KAUFMANN, Jr., Cashier.

Subscribed and sworn to before me this 31st day of March, 1931.

(Seal.) JULIA KRAUS, Notary Public.

Correct—Attest:

J. SCHIAVONE,
PETER BORRAS,
ELIAS WEINSTEIN,
F. CUNIBERTI,
HUGH W. BARR,
Directors.

Reserve District No. 5.

REPORT OF CONDITION OF THE

Chevy Chase Savings Bank

At Washington, in the District of Columbia, at the close of business on March 25, 1931.

RESOURCES.

1. Loans and discounts	$631,012.01
2. Overdrafts	81.17
3. United States Government securities owned	12,334.07
4. Other bonds, stocks and securities owned	378,202.59
6. Banking house, $138,281.00; furniture and fixtures, $11,748.60	150,029.60
9. Cash and due from banks	81,285.77
10. Outside checks and other cash items	1,078.88
14. Other assets	2,877.36
Total	$1,256,901.45

LIABILITIES.

15. Capital stock paid in	$100,000.00
16. Surplus	25,000.00
17. Undivided profits—net	13,658.19
18. Reserve for dividends, contingencies, etc.	5,970.08
19. Reserves for interest, taxes and other expenses accrued and unpaid	3,075.00
21. Due to banks, including certified and cashiers' checks outstanding	3,724.38
22. Demand deposits	498,869.84
23. Time deposits	546,603.96
26. Bills payable and rediscounts	60,000.00
Total	$1,256,901.45

District of Columbia, ss:

I, J. EZRA TROTH, Cashier of the above-named bank, do solemnly swear that the above statement is true, to the best of my knowledge and belief.

J. EZRA TROTH, Cashier.

Subscribed and sworn to before me this 31st day of March, 1931.

(Seal.) L. VAUGHN BOWLY, Notary Public.

Correct—Attest:

John C. Walker, E. J. Murphy,
Paul Sleman, Jos. A. Burkart,
Ben T. Webster, Thos. W. Perry,
Directors.

REPORT OF CONDITION OF THE

Woodridge-Langdon Savings & Commercial Bank,

At Washington, in the District of Columbia, at the close of business on March 25, 1931.

RESOURCES.

1. Loans and discounts	$313,352.96
2. Overdrafts	88.18
3. United States Government securities owned	1,015.63
4. Other bonds, stocks and securities owned	146,325.03
6. Banking house, $28,318.63; furniture and fixtures, $13,482.72	41,801.35
7. Real estate owned other than banking house	7,619.84
9. Cash and due from banks	89,327.34
10. Outside checks and other cash items	414.36
Total	$599,944.57

LIABILITIES.

15. Capital stock paid in	$50,000.00
16. Surplus	50,000.00
17. Undivided profits—net	8,042.68
18. Reserves for dividends, contingencies, &c.	5,000.00
21. Due to banks, including certified and cashiers' checks outstanding	12,841.46
22. Demand deposits	224,394.02
23. Time deposits	249,666.44
Total	$599,944.57

City of Washington, District of Columbia, ss:

I, EPPA L. NORRIS, Vice President and Cashier of the above-named bank, do solemnly swear that the above statement is true, to the best of my knowledge and belief.

EPPA L. NORRIS, Vice President and Cashier.

Subscribed and sworn to before me this 31st day of March, 1931.

(Seal.) EDWARD A. BOTELER, Notary Public.

Correct—Attest:

A. S. HENDERSON,
S. S. SYMONS,
JOHN L. KNOPP,
Directors.

REPORT OF CONDITION OF THE

Mount Vernon Savings Bank

In the District of Columbia, at the close of business on March 25, 1931.

RESOURCES.

1. Loans and discounts	$2,874,873.79
2. Overdrafts	1,056.85
3. United States Government securities owned	1,009.69
4. Other bonds, stocks, and securities owned	939,588.59
6. Furniture and fixtures	43,784.73
7. Real estate owned other than banking house	325,603.27
9. Cash and due from banks	618,250.46
10. Outside checks and other cash items	1,430.16
13. Securities borrowed	30,000.00
14. Other assets	69,987.51
Total	$4,905,384.96

LIABILITIES.

15. Capital stock paid in	$400,000.00
16. Surplus	100,000.00
17. Undivided profits—net	72,923.75
18. Reserves for dividends, contingencies, &c.	33,064.63
19. Reserves for interest, taxes, and other expenses accrued and unpaid	35,324.33
21. Due to banks, including certified and cashiers' checks outstanding	42,041.48
22. Demand deposits	1,396,338.51
23. Time deposits	2,789,128.55
30. Securities borrowed	30,000.00
31. Other liabilities	6,563.71
Total	$4,905,384.96

District of Columbia, City of Washington, ss:

I, ROBERT T. HIGHFIELD, Cashier of the above-named bank, do solemnly swear that the above statement is true to the best of my knowledge and belief.

ROBERT T. HIGHFIELD, Cashier.

Subscribed and sworn to before me this 1st day of April, 1931.

(Seal.) HATTIE A. LITTERAL, Notary Public.

Correct—Attest:

CLAUDE H. WOODWARD,
A. O. WHARTON,
JAMES H. BADEN,
FRANK W. LEE,
FRED HEWITT,
E. C. DAVISON,
Directors.

Charter No. 4247. Reserve District No. 5.

REPORT OF CONDITION OF THE

LINCOLN NATIONAL BANK

At Washington, in the District of Columbia, at the close of business on March 25, 1931.

RESOURCES.

1. Loans and discounts	$3,938,226.13
2. Overdrafts	256.13
3. United States Government securities owned	912,545.30
4. Other bonds, stocks and securities owned	958,820.41
6. Banking houses, $338,857.36; furniture and fixtures, $22,126.65	360,984.01
7. Real estate owned other than banking house	240,171.76
8. Reserves with Federal Reserve Bank	471,113.99
9. Cash and due from banks	1,640,422.83
10. Outside checks and other cash items	15,287.33
11. Redemption fund with U. S. Treasurer and due from U. S. Treasurer	6,000.00
14. Other assets	26,781.11
Total	$8,570,609.00

LIABILITIES.

15. Capital stock paid in	$400,000.00
16. Surplus	400,000.00
17. Undivided profits—net	360,871.88
18. Reserves for dividends, contingencies, &c.	4,972.63
19. Reserves for interest, taxes and other expenses accrued and unpaid	15,000.00
20. Circulating notes outstanding	101,220.00
21. Due to banks, including certified and cashiers' checks outstanding	486,690.89
22. Demand deposits	2,703,166.27
23. Time deposits	3,977,878.90
24. United States deposits	32,125.71
31. Other liabilities	88,682.72
Total	$8,570,609.00

District of Columbia, ss:

I, JAMES A. SOPER, Cashier of the above-named bank, do solemnly swear that the above statement is true, to the best of my knowledge and belief.

JAMES A. SOPER, Cashier.

Subscribed and sworn to before me this 31st day of March, 1931.

(Seal.) HELENA D. REED, Notary Public.

Correct—Attest:

F. W. BOLGIANO, HENRY T. OFFTERDINGER,
JOHN F. BRAWNER, GEO. C. PUMPHREY,
FLOYD E. DAVIS, J. ENOS RAY,
ALBERT S. GATLEY, JOHN SAUL,
MELVIN C. HAZEN, FRED A. SMITH,
HARRY B. LEARY, CHANNING S. WALKER,
HOWARD R. NORTON, HOWARD L. WILKINS,
Directors.

L. L. PERKINS
I WILL BOND YOU.
United States Fidelity & Guaranty Co.
Phone National 0818. Southern Bldg.

LEGAL NOTICES

LOUIS B. ARNOLD, Attorney, Woodward Building.

IN THE SUPREME COURT OF THE DISTRICT of Columbia. Isadore Edward Peltier vs. Elvina Peltier and Alexander Francisco, corespondent. No. 52,437. Equity Docket No. 110. The object of this suit is to obtain a decree of absolute divorce for the plaintiff from the defendant on the ground of adultery committed by the defendant with the corespondent, Alexander Francisco, and for other relief. On motion of the plaintiff, it is this 20th day of March, A. D. 1931, ordered that the defendant, Elvina Peltier, and the corespondent, Alexander Francisco, cause their appearance to be entered herein on or before the fortieth day, exclusive of Sundays and legal holidays, occurring after the day of the first publication of this order; otherwise the cause will be proceeded with as in case of default: Provided, a copy of this order be published once a week for three successive weeks in the Washington Law Reporter and The Washington Post before said day. By the Court, JAMES M. PROCTOR, Justice. True copy. Test: (Seal.) FRANK E. CUNNINGHAM, Clerk. By H. B. DERTZBAUGH, Assistant Clerk. ma27,ap3,10

GEORGE W. OFFUTT and ROSS H. SNYDER, Attorneys, 1416 F Street N. W.

IN THE MUNICIPAL COURT OF THE District of Columbia. Charles M. Stieff, Incorporated, 1340 G Street N. W., Plaintiff, vs. Rozsell J. Bowen, 2630 Adams Mill Road, Apt. 306, Defendant. No. 223464. Order of Publication. The object of this suit is to obtain a judgment for possession of certain personal property levied upon in the hands of the defendant and claimed to be the property of the plaintiff. It is therefore this 19th day of March, A. D. 1931, ordered that the defendant, Rozsell J. Bowen, appear in this Court on or before the fortieth day, exclusive of Sundays and legal holidays, after the day of the first publication of this order, to defend this suit, and show cause why the plaintiff should not have judgment as set forth, otherwise the suit will be proceeded with as in case of default. JAMES A. COBB, Justice. A true copy. Test: (Seal.) BLANCHE NEFF, Clerk. mar27,apr3,10

PROPOSALS

TREASURY DEPARTMENT, OFFICE OF the Supervising Architect, Washington, D. C., March 30, 1931.—Sealed bids in duplicate, subject to the conditions contained herein, will be publicly opened in this office at 3 p. m., APRIL 15, 1931, for furnishing all labor and materials and performing all work for underground filter unit for the new Postoffice Department Building, Washington, D. C. The prevailing rate of wage shall be paid all laborers and mechanics employed on the project, as provided in the act of March 3, 1931 (Public No. 798). Drawings and specifications, not exceeding one set, may be obtained by any satisfactory general contractor at this office in the discretion of the Supervising Architect. JAS. A. WETMORE, Acting Supervising Architect. 1,3,4

PROPOSALS

PROPOSALS WILL BE RECEIVED BY the Bureau of Supplies and Accounts, Navy Department, Washington, D. C., until 10 o'clock a. m., April 7, 1931, for furnishing metallographic polishing machines, telephone plugs, lumber, to the Navy Yard, Washington, D. C., &c. Apply for proposals to the Bureau of Supplies and Accounts. J. J. CHEATHAM, Paymaster General of the Navy. mar27,apr3

Auction Sales

TUESDAY, APRIL 7—
THOMAS J. OWEN & SON, Auctioneers, 1431 Eye Street Northwest.

TRUSTEES' SALE OF VALUABLE REAL ESTATE, BEING A TWO-STORY, SEMIDETACHED, BRICK DWELLING, CONTAINING SEVEN ROOMS AND BATH, KNOWN AS 427 MADISON STREET NORTHWEST.

By virtue of a certain deed of trust recorded in Liber No. 6005 at folio 65, of the land records of the District of Columbia, and at the request of the party secured thereby, the undersigned will sell at public auction, in front of the premises on TUESDAY, THE SEVENTH OF APRIL, 1931, AT THREE-THIRTY O'CLOCK P. M., the following described land and premises situate in the District of Columbia, and being lot numbered One Hundred Forty-two (142) in Ethel M. Rutty's and others' subdivision of lots in square numbered Thirty-two Hundred sixty-three (3263), as per plat recorded in the Office of the Surveyor for the District of Columbia in Liber 84 at folio 33.

TERMS OF SALE: Said property is subject to a prior deed of trust securing an indebtedness of $5,750.00, and said property will be sold subject to said deed of trust indebtedness. Of the purchase price over and above said deed of trust, one-third is to be paid in cash and the balance in two equal installments, payable in one and two years, with interest at the rate of 6 per cent per annum, payable semiannually, secured by second deed of trust upon the property sold, or all cash at the option of the purchaser. Interest and taxes to be paid or adjusted to date of sale. A deposit of $250.00 will be required at the time of sale. All conveyancing, recording, &c., at the cost of the purchaser. Terms of sale to be complied within thirty (30) days from day of sale, otherwise deposit will be forfeited, and property resold at risk and cost of defaulting purchaser after five (5) days' advertisement of such resale in some newspaper published in Washington, D. C.

MAURICE C. SHAPIRO, 1416 Eye Street Northwest.
LOUIS OTTENBERG, Wilkins Building.

P—d&dsex8-mh27

FRIDAY, APRIL 3—
THOS. J. OWEN & SON, Auctioneers, 1431 Eye Street Northwest.

TRUSTEES' SALE OF VALUABLE BRICK DWELLING CONTAINING ELEVEN ROOMS AND BATH, KNOWN AS PREMISES 3 K STREET NORTHEAST.

By virtue of a certain deed of trust duly recorded in Liber No. 6069, folio 33 et seq., of the land records of the District of Columbia, and at the request of the party secured thereby, the undersigned trustees will sell, at public auction in front of the premises, on FRIDAY, THE THIRD DAY OF APRIL A. D. 1931, AT FOUR O'CLOCK P. M., the following-described land and premises, situate in the District of Columbia, and designated as and being lot 224 in B. P. Gilbert's subdivision of square 675, as per plat recorded in the office of the Surveyor for the District of Columbia in Liber C. H. B. at folio 319.

TERMS: Sold subject to a prior deed of trust for $3,000.00, further particulars of which will be announced at time of sale; the purchase price above said trust to be paid in cash. A deposit of $300.00 required. Conveyancing, recording, etc., at purchaser's cost. Terms to be complied with within thirty days, otherwise deposit forfeited and the property may be advertised and resold at the discretion of the trustees.

WAYNE G. GARMAN,
JAY H. GARMAN, Trustees.

P.—mr25,30ap3

MONDAY, APRIL 13.
THOMAS J. OWEN & SON, Auctioneers, 1431 Eye Street Northwest.

TRUSTEE'S SALE OF VALUABLE REAL ESTATE, BEING A TWO-STORY BRICK DWELLING, CONTAINING FIVE ROOMS AND BATH, KNOWN AS 803 R STREET NORTHWEST.

By virtue of a certain Deed of Trust recorded in Liber No. 5981 at Folio 15, of the Land Records of the District of Columbia and at the request of the party secured thereby, the undersigned will sell at public auction, in front of the premises on MONDAY, THE THIRTEENTH DAY OF APRIL, 1931, AT 3 O'CLOCK P. M., the following described land and premises situate in the District of Columbia, and being Lot numbered Forty-eight (48) in Patrick Curtin's subdivision of part of Square numbered Three Hundred and Ninety-five (395), as per plat recorded in Liber R. L. H., folio 268, of the Records of the Office of the Surveyor for the District of Columbia, upon the following terms:

TERMS OF SALE: Said property is subject to a Deed of Trust securing an indebtedness of $2,600, and said property will be sold subject to Deed of Trust indebtedness. All cash over and above said Deed of Trust. Interest and taxes to be paid or adjusted to date of sale. A deposit of $250.00 will be required at the time of sale. All conveyancing, recording, etc., at the cost of purchaser. Good title or no sale. Terms of sale to be complied with within thirty (30) days from day of sale, otherwise, deposit will be forfeited and property resold at risk and cost of defaulting purchaser after five (5) days' advertisement of such resale in some newspaper published in Washington, D. C.

WILLIAM P. BENSON, Surviving Trustee.
925 Fifteenth street northwest.

P—ap1,3,4,6,7,8,9,10,11,13.

MONDAY, APRIL 13—
THOS. J. OWEN & SON, Auctioneers, 1431 Eye Street Northwest.

TRUSTEES' SALE OF VALUABLE MODERN FIVE ROOM BUNGALOW KNOWN AS PREMISES 3010 DOUGLAS STREET NORTHEAST.

By virtue of a certain deed of trust duly recorded in Liber No. 6134 folio 291 et seq., of the land records of the District of Columbia, and at the request of the party secured thereby, the undersigned trustees will sell at public auction in front of the premises on MONDAY, THE THIRTEENTH DAY OF APRIL, A. D. 1931, AT FOUR O'CLOCK P. M., the following-described land and premises situate in the District of Columbia, and designated as and being lots 7 and 8 in square 4353, in John D. Garman's subdivision known as "National City Heights," as per plat recorded in the office of the Surveyor for the District of Columbia in Liber 61 at folio 49. Subject to covenants of record.

TERMS: Sold subject to a prior deed of trust for $3,750.00, further particulars of which will be announced at time of sale; the purchase price above said trust to be paid $750.00 cash, balance $55.00 per month which will include interest on first trust and interest and principal on the second trust. A deposit of $300.00 required. Conveyancing, recording, &c., at purchaser's cost. Terms to be complied with within thirty days, otherwise deposit forfeited and the property may be advertised and resold at the discretion of the trustee.

JOHN W. WOOD,
SALLY M. WAGNER, Trustees.

P-April3,8,13

Lost 1

BAR PIN—HEART SHAPED, SET WITH PEARLS, DIAMONDS AND AMETHYSTS. REWARD. 2928 GLOVER DRIVEWAY NW. PHONE CLEVE. 5250.

BROOCH—Diamond and platinum circle; March 30, at 1835 Eye st.; good reward. Phone Wis. 2838.

OVERCOAT—Young man's; also sorority pin; Tuesday evening at Tech High School gym. Reward. Adams 4766.

PLATINUM and diamond bracelet, set with 14 diamonds, Saturday night, at Wardman Park Hotel or in route to 1437 Rhode Island ave. nw. Owner will give a liberal reward for return. Call Mrs. Allen, Col. 7914.

POLICE DOG—Eight months old; Calif. license tag. Call Metropolitan 4399. Liberal reward.

PURPLE LEATHER PURSE in or near Union Station, about 5 p. m. Thursday; identification inside. Liberal reward. Mrs. Wilbur Jadden, care of Mrs. E. C. Lewis, 1601 Argonne pl. nw. Adams 8710.

WRIST WATCH—White gold, with mesh bracelet; marked K. E. D. Reward. Telephone Columbia 3982.

Notices 3

DON'T WAIT—Prepare now for summer. We clean and press: ladies' dresses, $1; coats, $1; men's suits, 75c; coats, $1; satisfactory work guaranteed. We call for and deliver anywhere. Artistic Cleaners, phone Lincoln 6093.

PURE VERMONT maple syrup; 1931 crop grade A quality, $2.50 per gallon delivered; 6 gallons, $14. Lloyd Chaffee, Enosburg Falls, Vermont.

Personals 5

HONEY—If you are a user of honey in any form call us for sample. L. A. Zirkle, Arcade Market; Col. 2389.

LADY wanted who saw taxicab strike elderly lady about 10 o'clock, evening of January 8, 1931, at Conn. ave. and L st. Call 9 to 12 mornings and 8 to 10 evenings, 406 Argyle Apts., or telephone Columbia 4534-W.

Clairvoyants 6

LICENSED BY DISTRICT OF COLUMBIA

MADAME ZARA, expert card and palm reader, $1. When in trouble call on me. 520 D st. ne. Linc. 4341-J.

Spiritualists 7

DR. JANE COATES
READINGS BY APPOINTMENT
1473 MERIDIAN PL. NW. COL. 6227

Automobiles for Sale 15

BUICK—Low prices on all used cars; large selection awaits you. Emerson & Orme, 17th and M sts. nw.

BUICKS—An inspection of our fine used Buicks will convince any one of their value. 1015 14th st. nw., 1111 14th st. Stanley H. Horner, National 5800.

CHRYSLER — Sedan, 1927, four-door. Splendid condition throughout; paint and tires in fine shape. A real bargain for someone at $175. Really worth $100 more. Will accept small down and monthly payments. 2752 Woodley pl. Columbia 1245, any time.

ESSEX—Rumble seat coupe, 1929; only $250; this is a real bargain; good tires, paint and upholstery; terms. Pohanka Service, 1126 20th st. nw. Decatur 0206.

Automobiles for Sale 15

FORD—Tudor, late '31. Exceptionally good; $100; terms. 712 E st. se.; Linc. 3861.

FORD 1929 COUPE. Perfect condition throughout; can be bought $75 down, balance 12 months. Phone Adams 2594. Don't miss it. A real bargain. To see is to believe.

FORDS and other makes. Low prices; easy terms. See Mr. Redman for your next used car. Parkway Motor Co., 3040 M st. nw. West 0161.

FORD—Sedan, 1926. Motor perfect; positively one of the best in town for $85. Has new tires, paint and upholstery; in fine shape. Easy terms if necessary. Mr. Herfurth, Columbia 1706.

FORDS—Late models in all styles; low prices and terms. Loeffler Motor Co., 215 Pa. ave. se.

FORD—1929 sport coupe. Driven only 13,000 miles; excellent condition throughout; only $300; terms. Georgia 0221.

MARMON—1929 sedan. Excellent condition. Well tenders, trunk rack, etc., $750.
LEE D. BUTLER, INC.
2155 CHAMPLAIN ST. COL. 5050.
Above "V" near "18th."

OLDSMOBILE—Four-pass. sport coupe, 1929; new top, paint and tires; guaranteed; $395; terms. Pohanka Service, 1126 20th st. nw. Decatur 0206.

OLDSMOBILE—1928, 4-door sedan. Reconditioned in our shop. Exceptionally good. $425.
LEE D. BUTLER, INC.
2155 CHAMPLAIN ST. COL. 5050.
Above "V" near "18th."

REO—Flying Cloud and other late models at low prices; buy here. Dick Murphy, Inc., 1724 Kalorama rd.; Adams 9700.

USED-CAR BARGAINS.
See them today; special value in all makes of cars.
NEUMEYER MOTOR CO., INC.,
2021 17th st. nw. North 4010.

Buy Your Used Car From
THE HOUSE OF CONFIDENCE.
LAMBERT-HUDSON MOTORS CO.
24th and M sts. nw. West 1134.

"FAMOUS" USED CARS
LOW DOWN PAYMENTS.
EASY MONTHLY PAYMENTS.
Ourisman Chev. Sales Co.
625 H ST. NE. LINCOLN 10200.

CHRYSLER
USED CAR DEPARTMENT.
GUARANTEED CARS.

1929 Chrysler 65 Coach	485
1930 Plymouth Sedan	485
1930 Pontiac Coach	595
1929 Chrysler 75 Coupe	795
1929 Plymouth Sedan	385
1928 Chrysler 52 Sedan	285
1929 Chrysler 75 Roadster	825
1930 Ford Convertible Coupe	475
1929 Chevrolet Coach	295
1928 Chrysler 62 Sedan	395
1928 Studebaker Dictator Vict.	385

MANY OTHERS.
H. B. Leary, Jr., & Bros.
Open Evenings and Sundays.
1321-23 14th st. nw. North 6826.

Auto Trucks—Tractors 16

GARFORD TRUCK—2-ton, express body, pneumatic tires; good condition; cheap. H. Sollars, 1102 11th st. se. Linc. 7635.

Auto Painting—Plating 19

EASTER OFFERING.
Coat on body, $10; coat on wheels and fenders, $10. Top and fender work. 1231 20th st. nw., Lincoln 5062, North 9782.

Special, One Week Only!
WILL PAINT ANY CAR $27.50
BODY & FENDER WORKS.
627 K ST. NW. TERMS. MET. 8310.

Wanted—Automotive 23

SPOT CASH for good used automobiles. See me before you sell.
BILL COUNSELMAN, 2015 14th St. NW.

WE BUY any make car; highest price paid. The Auto Mart, 1318 14th st. nw.; North 8127. Open evenings and Sundays.

CASH FOR YOUR CAR
Without a doubt I pay highest prices. If your car is not paid for, will pay your undue balance, give you the difference in cash. No delay. Drive to 1729 14th st. nw.
SEE MR. BARNES

Business Services Offered 26

WINDOW CLEANING, FLOOR WAXING.
W. M. NEWMAN,
1306 R st. nw. North 5990-W.

CHAIR CANEING—Porch rockers splinted upholstering. Armstrong, 1235 10th nw. Met. 2062

Professional Services 35

MASSAGE—At your home or hotel; excellent workmanship; unusually refined lady. Call West 1120; 3025 O st. nw.

Help Wanted—Female 37

BEAUTY OPERATOR—At once; steady job; good pay; no beginners. Fox's Beauty Shoppe, Clarendon 2686.

COMPANION, chambermaid, child's nurse, houseworkers. Employment Service Bureau, 917 15th st. nw.

SALESLADIES—Three; for hosiery and lingerie dept.; retail store selling desirable. See Personnel Manager, 609 International Bldg., 1319 F st. nw.

SECRETARY—Age 25-35, for responsible position with large firm; salary to start, $30 week. Boyd's, 1333 F st.

STENOGRAPHERS — Typists, bookkeepers, clerks, P.B.X. operators, etc., needed daily. Boyd's, 1333 F st. nw.

WOMAN—Adaptable, liking for people, to fill position with large organization; must have good education and be willing to work hard. Box 187, Washington Post.

SALESGIRL.
APPLY AT ONCE.
E. J. FARLEY, 737 7th st. nw.

SEAMSTRESS.
APPLY AT ONCE.
E. J. FARLEY, 737 7th st. nw.

JULIUS GARFINCKEL & CO.
have an opening for a thoroughly experienced
FITTER
of women's dresses and coats

Help Wanted—Male 38

ACCOUNTANT—To set up cost systems on residential buildings; experience in this line essential; excellent salary. Boyd's, 1333 F st.

BARBER—White; must be first class. 326 H st. ne.; apply 8 a. m.

BARBER—Wanted. $20 and commission. 726 9th st. nw.

BARBER—Wanted for Saturday; $8 and commission. 1410 K st. nw.

BARBER—Wanted; first-class; Friday and Saturday. 1024 North Capitol st.

BARBER—Colored; for Saturday, $6 guaranteed. Phone Col. 1118 or call 1794 Columbia rd. nw.

BARBER—American; for Friday and Saturday. Henley's Barber Shop, 1338 Conn. ave. nw.

BARBERS—Two; first class; Americans; one for steady work; $22 week guaranteed and commission; one for Sat. and Sun.; bring tools ready for work. Apply 521 7th st. nw. sw.

BARBER—First-class, Friday and Saturday; Italian preferred. 828 9th st. nw.

BARBER—First-class; $10 Friday and Saturday. 741 8th st. se.

BOOTBLACK—Good pay and tips. 1705 Pennsylvania ave. nw.

COLLECTOR—To work on installment accounts; must have car; salary, commission. Boyd's, 1333 F st.

MAN—Between 25 and 30; for steady position; retail sales experience desirable. Apply Room 611, Mr. Springer, 1319 F st. nw.

MEN—Two; over 40 years; for immediate, permanent work; paying from $30 to $35 per week to start; neatness and fair education essential. Apply 9 to 12 a. m. J. R. Watkins Co., 5833 Illinois ave. nw., corner of Georgia ave.

PAINTERS—First-class mechanics only; 50 needed now; long job; state wages required. Address Box 161, Washington Post.

POLISHER and refinisher for piano work. Apply Mr. Regan, Jordans, 13th and G sts. nw.

PRESSERS—Experienced on Hoffman machine. Apply 1355 H st. ne., in rear.

SALESMEN—Due to special sales at season's low prices, our volume increased 35%. Due to recent transfers, can place 3 men at once; a good man can earn $50 per week. Apply Real Silk Hosiery Mills, 1319 F st. nw.

SPECIALTY SALESMEN wanted for Washington and nearby towns. Phone District 8264 for appointment.

TEN taxicab drivers wanted, colored; highest commissions paid. 711 T st. nw.

PRESSER WANTED. GOOD JOB.
Apply MONROE DRY CLEANING CO., 3128 12th st. ne.

BOYS
—between 14 and 18 years of age; for all-day work as messengers. Apply Mr. Schryver, Western Union Telegraph Co., 1317 New York ave.

DRIVERS (10) Wanted at Once. Broadway Cab Co., 1543 7th nw.

SALESMEN:
An established Washington enterprise has a program of advertising that offers large financial possibilities to salesmen of character and ability who can qualify. Apply 9 to 10 a. m.
SALES MANAGER,
3407 14th Street N.W.

Help Wanted—Male 38

35 TAXICAB CHAUFFEURS
We are constantly in need of careful, courteous drivers. Our men are making from $5 to $10 per day. Apply
BELL CAB CO.,
1317 L St. NW.

MEN WANTED
Careful, courteous and considerate men wanted to drive for the
CITY & STOP ME CAB COMPANY
We operate on the profit-sharing plan, which enables our drivers to make $30 to $45 weekly.
Apply Mr. Byron or Mr. Ruppel
CITY CAB CORP.
141-151 12TH ST. N.E.

Situations Wanted—Female 41

COLORED WOMAN—First-class cook and general houseworker; neat; city references. Columbia 3466.

GIRL—Neat, light colored, as waitress, part-time maid or clean apartments. Potomac 4502-J.

LADY—Refined, wishes to connect with interior decorating shop. Excellent taste. Phone Adams 0700, extension D-211.

PERSONS advertising for "Situations Wanted" are warned to exercise careful investigations of persons offering positions where cash deposits are required to secure employment.

Situations Wanted—Male 42

BEAUTY OPERATOR—Specialize in permanent waving, finger waving and marcelling, would like to get permanent connection. Box 183, Washington Post.

CHAUFFEUR — Colored; general utility; good worker; first-class references. Dec. 5594-J.

YOUNG MAN—Several years' office experience, university graduate, responsible, desires position offering opportunity for advancement; reasonable salary. Box 184, Washington Post.

Situations—Male and Female 43

MEN—Experienced, for all types of work; also women and office help. References examined and approved.
Unemployment Bureau
The Junior League of Washington.
National 9444. Epiphany Church, 1317 G

Business Opportunities 44

I WILL exchange my equity in this lovely home for downtown rooming house; 6 large rooms; tiled bath; modern improvements; stationary tubs in basement; 2-car garage; shrubbery; close to cars, school, stores, churches; strictly white Northwest section. Adams 4230-J.

BEST RETAIL SECTION
NEW LOW-RENT STORES
Suitable for brokers, insurance, loan office, drug store, &c. Basement stores, unusual chance for barber shop, valet service, cafeteria, &c. Unusually low rent with liberal concessions to reliable business. Act quick. Phone Nat. 5437 or see at 1424 K st. nw.

Automobile Loans 45A

CASH LOAN IMMEDIATELY
1929 to 1931 models; year to pay; lowest rates in city. See Mr. Barnes, 1729 14th nw.

Real Estate Loans 47

FIRST AND SECOND TRUST LOANS.
C. F. WARING,
1416 F ST. NW. Nat'l 9172.

PLENTY OF MONEY. QUICK ACTION
BRODZ & COLBERT,
1707 Eye st. Realtors. Natl. 8873.

FIRST TRUST DWELLING LOANS.
GEORGE F. HANE,
1422 F ST. NW. NAT'L 3984.

LOANS FIRST AND SECOND TRUST.
W. C. WILEY, Investment Bldg. Natl. 9111.

Private Instruction 53

Private lessons — Mathematics, sciences, languages, Cornell grad. $1. Albert Jonas, 1406 Hopkins st. nw., near 20th and P.

Instruction Courses 54

$ $ $
Civil Service coaching courses at Boyd's. Junior-senior stenographic ($1,440-$1,980) and junior-senior typist ($1,260-$1,800) will increase your chances to pass from 10 to 50 per cent. All subjects thoroughly taught. Pay by the week. Start immediately. Boyd's, 1333 F st. nw. Nat. 2342.

Dogs, Cats, Pets and Supplies 56

CHOWS—Red; females; 2 beauties; one 6 months old; leaving town; your price. Write Mrs. Middlebrook, Dahlgren, Va.

EASTER RABBITS and Guinea pigs; all colors; pigs, 25c and up; fur rabbits, selected kinds, from Conrad's Fur Ranch, in Colorado; finest show and breeding stocks; start a fur business for your boy. L. C. Jay Rabbitry, call Clarendon 2332.

BOSTON TERRIER PUPPY.
FEMALE, PEDIGREED, WELL MARKED.
2728 WOODLEY PLACE. ADAMS 4752.

Horses, Cattle, Other Stock 57

HIGH-CLASS JUMPER—4 other saddle horses; also 5 ponies, gentle. Washington Riding School, rear 2025 L st. nw.; North 9004.

Articles For Sale 60

1,000 PICKS AND HANDLES.
J. BRENNER & SON,
2519 M ST. NW. WEST 0101.

Boats and Accessories 61

MOTORBOAT — 34-ft.; glassed-in cabin; marine engine; good condition; $350. Adams 4840-J.

Business Equipment 63

TYPEWRITERS—Current models in standard and portable machines for rent; bargains in reconditioned typewriters. L. C. Smith & Corona, Inc., 1016 15th st. nw. National 0411.

Household Goods 69

SEWING MACHINES—Thoroughly reconditioned Singers, Whites and other popular makes; drophead treadles, electric portables and consoles as low as $7.95. White Sewing Machine Co., 800 H st. nw.

Musical Instruments 71

BABY GRAND—Modern mahogany case; looks like new; original cost, $650; will sell cheap; three years to pay. 635 N. Y. ave. nw.

EMERSON PIANO—Small size, upright, with mahogany case; in good condition; a very good buy for $35 cash. The Piano Shop, 635 N. Y. ave. nw.

BENCH AND ROLLS FREE!
To any one who purchases one of our
Used Player Pianos, $89 Up
These pianos are in perfect playing condition and represent real values for the money. Very easy terms; three years to pay.
THE PIANO SHOP
635 NEW YORK AVE. N.W.

Radios and Supplies 72

ATWATER KENT—8-tube table model with dynamic speaker; former price $147.50; now $59.50. New-set guarantee. Terms if desired. Kitt's, 1330 G st.

COLONIAL WINDSOR—1931 model; used for demonstration only; regular list, $167.50; complete with tubes, $59.50. Post Radio, 816 F st. nw.

FRESHMAN—7-tube set, mahogany console cabinet; was $195.00; now $69.50. Terms. New set guarantee. Kitt's, 1330 G st. nw.

MAJESTIC—Lowboy, 8-tube; former price $137.50; now $89.00. New set guarantee. Terms if desired. Homer L. Kitt Co., 1330 G st. nw.

MAJESTIC MODEL 91—Lowboy cabinet of matched buried walnut, used as a floor sample; original list, $137.50, complete with 8 tubes, $49.50. Standard Radio, 423 11th st. nw.

PHILCO—All-electric, 8-tube set in walnut highboy cabinet. Former price $169.50; now reduced to $98.00; new set guarantee and terms. Kitt's, 1330 G st. nw.

VICTOR COMBINATION—9-tube superhetrodyne; was $600. Unusual value at $195.00. On terms if desired. New set guarantee. Kitt's, 1330 G st. nw.

VICTOR—10 tube set in handsome highboy cabinet; sold for $238, now $139. On terms with new set guarantee. Kitt's, 1330 G st. nw.

GOOD USED RADIOS
All electric sets, from $29 up, at The Piano Shop, 635 New York Ave. N.W.

Wanted—To Buy 71

BOOKS BOUGHT—All kinds, any quantity. Phone Met. 5415. Pearlman's, 933 G st. nw. No branches. Established 1907.

FURNITURE—If you want full value for your furniture send to D. Notes; 25 years of fair dealing. Phone Dist. 8112.

I AM in immediate need of a quantity of good substantial used furniture; can pay cash. Metropolitan 3051.

WE BUY AND SELL men's clothing, jewelry, diamonds, firearms, musical instruments, trunks. What have you to sell? Max Zweig, 937 D nw.; Met. 9113, 9635.

GOLD, SILVER, WATCHES, DIAMONDS and old jewelry needed for our mfg. dept. SELINGER'S Full Cash Value Paid 818 F STREET

25 Years Ago Today

APRIL 3, 1906.

A proposition to purchase the Henderson castle and make it the home of the President was being discussed in Congress.

Washington tobacco dealers said the number of women smokers was on the increase, "but you can't catch them at it. They send their servants to do the buying."

A tame snake, highly trained and said to be of the garden variety, was exhibited to President Roosevelt in his office by Randolph Higgs, the owner.

Gov. Jefferson Davis defeated Senator Berry for the senatorship from Arkansas.

Rooms—Furnished 85

ARIZONA HOTEL—310 C st. nw. Block off Pa. ave.; neatly furnished rooms; lobby; 3 baths on each floor; shower bath; continuous hot water; $4 week up; transients, 75c to $1.

A ST. NE., 221—Large, bright front room; twin beds; employed couple or 2 gentlemen; square from Capitol; board optional.

ATTRACTIVE front room; for 2 refined ladies, employed; twin beds; every comfort; private home. 1729 Que st. nw.

BEAUTIFUL 2d-floor front room; 5 windows; mahogany furniture; housekeeping; 2, $5 week each. Potomac 5132.

C ST. NE., 1020—2 rooms light housekeeping; completely furnished; gas, electricity included; Atlantic 2723-J.

CENTRAL—Sunny, spacious front room (4 windows), prettily furnished; next bath; abundant hot water; clean, quiet; references. 1633 Q st.

DELIGHTFUL, redecorated 2-room, kitchen, bath, glassed sleeping porch; entire flood (4 exposures); well furnished; quiet; ideal year round; suitable 2-4 adults. 1633 Q st.

DOWNTOWN—Clean, quiet, comfortable; pleasing surroundings; continuous hot water, phone, excellent service; references. 1717 DeSales st.

EYE ST. NW., 1332—Neatly furnished room for gentleman or lady; reasonable. Apply direct to Apt. 46.

F ST. NW., 1727—Opposite Civil Service Bldg. Furnished rooms; continuous hot water; men only.

FACING PARK—4 rooms, bath, porch, $55; 2 rooms, housekeeping, $35. 1810 Ingleside terrace nw. (below 18th & Newton).

GRANT PLACE NW., 920—Two rooms for housekeeping; basement.

HARVARD ST. NW., 1209—Attractive front room for employed couple with school child; home privileges; meals if desired. Ad. 8771-W.

NORTHWEST SECTION—3 connecting rms. with bath, for 3 young men; walking distance; refs.; private home. North 0061.

H ST. NW., 519—Single and double rooms for ladies or gentlemen; clean and quiet; has to be seen to be appreciated.

IRVING ST. NW., 1642—Large, single or double rooms, running water; near bath; private home; reasonable. Adams 8113.

K ST., 1627—Near Carlton Hotel; handsome house; single or double rooms; private or semiprivate bath; showers; men only.

L ST. NW., 1217—Nice, comfortable rooms; newly furnished.

L ST. NW., 1404—Large and small rooms; comfort and cleanliness guaranteed; tourists welcomed; references. Dist. 4112.

LANIER PL., 1791—Apt. 45. Delightful corner room; 2 exposures; attractive bachelor apt.; to refined gentleman; Christian Scientist preferred; references.

LARGE housekeeping rooms; $5 weekly; no children; hallroom, $3; continuous hot water. 515 F st. nw.

MASS. AVE. NE., 707—Large room, $4 week; warm, clean, quiet; continuous hot water; owner's home; small adult family.

NEW HAMPSHIRE AVE., 1824—Attractive single, double rooms; near bath; also large room, kitchenette for housekeeping; free phone; privileges. Dec. 5814.

N ST. NW., 1301—Large 2d-floor front room; semiprivate bath; walking distance downtown.

N ST. NW., 2020—One furnished room, with bath; $20 per month.

RITTENHOUSE ST. NW., 420—Front room for 1 or 2; near bath; 4 windows; meals if desired; reasonable; Ga. 3704.

SCOTT CIRCLE (1521 R. I.)—Well-heated room, adjoining bath; continuous hot water; every convenience; one, two. Transients considered.

STUDIO and bedroom near Dupont Circle; beautifully furnished; maid service; $40. North 6376.

THE IROQUOIS—1410 M st. nw., Apt. 105. Nicely furnished room; next bath.

YOUNG married couple has nicely furn. front room; walking distance to all business sections; continuous hot water; janitor, elevator service. Royalton Apts., 918 M st. nw. Metropolitan 8697.

4 CONCORD AVE.—1 or 2 nicely furnished rooms; in lovely bungalow; kitchen privileges if desired; garage. Georgia 1708.

12TH ST. NW., 1242—Large, light room; first floor; $5 week; large rooms, next bath, $4; small room, $3 week.

14TH ST. CAR., 16th st. bus.; 2d-floor front; bay-window room, kit.; colonial furniture; 2 or 3. North 3368-W. $30

15TH ST. NW., 1332 (Westchester, Apt. 43)—Well furnished room, near bath; continuous hot water; reasonable.

15TH ST. NW., 1404—Single front room, $3.50 week; double front room, twin beds, $25 month; large room, kitchenette, reasonable; board, $35 month each.

16TH ST. NW.—Attractively furnished room with porch; next to semiprivate bath; $20. Phone, Met. 9325.

1602 HOBART ST.—Vicinity 16th st. and Col. rd.; large pleasant room; semi-private bath; continuous hot water; gentleman. Adams 5215.

1901 G ST. NW., APT 4—Double, second floor front, 2 beds, private bath; suitable for two gentlemen. Call after 5.

23D ST. NW., 924—Large front room and kitchen; electricity, gas range; hot-water, &c.; $35. West 2137.

3108 16TH ST.—Large room, comfortable home; wonderful location; private home; all modern improvements.

28TH ST. NW., 3201—Handsomely furnished room; with or without private bath; for cultured gentlemen; in refined home; $25 per month. Cleve. 2048.

THE LITTLE CAROLINE,
1910 California st. nw.
Wholesome and attractive single and double rooms; meals if desired. Dec. 2048.

MERRILL MANSIONS.
—1361 Fairmont st. nw., top of hill 14th st. car; 1 or 2 rm suites, with or without bath; furn. com., linen and maid service; op.; day, wk., mo.; $7, $10, $12, $15 a wk.

CHEVY CHASE, D. C.—
Nicely furnished room in private home, next to bath. Clev. 6370 for appointment.

Rooms—Unfurnished 86

NEWTON ST. NE., 1267—2 large rooms and kitchen; inclosed sleeping porch and open porch; all modern improvements. Dec. 4478.

15TH ST. SE., 25—Three rooms, bath; light housekeeping; gas range, electricity, gas, hot-water heat; $30; adults only. Atlantic 0340-J.

Furnished or Unfurnished 87

CALVERT ST. NW., 1956—Single, double comfortable rooms; $16 and $20; 3 baths; immediate possession; l. h. k. if desired.

Room and Board 88

CLIFTON ST. NW., 1456—Single room; 2d floor; 2 meals a day; $35; ladies preference; plenty heat. Adams 4763.

COLUMBIA RD. NW., 1754—Bright, attractive single, double rooms; modern improvements; owner's home; reasonable; excellent board.

CONN. AVE., 1834—Overlooking beautiful Masonic Temple grounds; single, double rooms; shower bath with each 2 rooms; excellent food.

K ST. NW., 1331-37—Near downtown shopping and theaters; lovely, front; single, double; excellent meals; also transients.

MASS. AVE. NW., 1220—Single front rooms; 1st and 2d floors; table boarders; chicken dinner Sundays. Metro. 8076.

NEW HAMPSHIRE AVE. NW., 1222—Large room, with sleeping porch; running water; also roommate for young man; home cooking.

O ST. NW., 2036—Desirable, southern exposure room; continuous hot water; use phone; close to cars, buses; walking distance downtown; good meals. Dec. 3373.

PRACTICE YOUR FRENCH—Room and board with Parisian family; good home-cooked meals; reasonable. Pot. 0456.

THE MANCHESTER—1426 M st. Attractive rooms; private bath; phone, maid service; good meals; reasonable rates.

10TH ST. NW., 1126—Front single room, $9 week; good home cooking. Front double, for 2; $9 each week; early breakfast.

1314 CONN. AVE.—Girls, the best place in town; nicely furnished rooms; twin beds; entertaining and laundry privileges; excellent meals; $35, $40 per month.

1855 WYOMING AVE. NW.—Live in beautiful home on Wyoming ave.; excellent meals; lovely, warm rooms; bridge party weekly, dance each month; reasonable prices. Telephone Adams 6902.

Apartments—Furnished 93

BASEMENT kitchen and living room; bath, gas, electricity, continuous hot water, phone, ice, linen. 929 N. H. ave. nw.

1, 2, 3 and 4 rooms, bath; private entrance; porches; grounds; $22.50 to $40. Apply 200 East Capitol st. Lin. 2637.

De Luxe 5-R. Apt. Fur., $110.
Best location; new fireproof building; phone, elevator service, all improvements, neatly furnished, exclusive apt. Pot. 5063.

NEAT 3 R. FUR. APT., $60.
Beautiful building, first-class location; handy to stores, theaters, cars; large, bright rooms, tile bath; completely equipped. Phone Adams 5578.

NEW APTS.—LOW RENTS
Best nw.; fireproof, elevator, switchboard bldg.; large outside rooms, tile bath, neatly furn.; bachelor apt., $40; 1 r., k., $50; refrigeration on house current; walking distance downtown; exclusive. Potomac 1900.

Apartments—Unfurnished 94

MERIDIAN MANOR, 1424 Chapin st. nw. Fireproof building; elevator service, incinerator, tiled baths and showers; electric refrigeration on house current; 2 rooms, kitchen, furnished dinette and bath, $55 to $67.50. Resident manager. Randall H. Hagner & Co., 1321 Conn. ave. nw., Decatur 3600.

1445 PARK RD., THE ALTON—Two large rooms, rec. hall, kitchen, bath, large dinette, $59.50. (Cor. apt.) New bldg. Free Frigidaire, 24-hr elev. Res. Mgr.

1836 COLUMBIA RD. NW.
Attractive apt.; convenient location; 7 rooms, reception hall, bath; lavatory; porch; electric refrigeration; $107.50.

A GIVE-AWAY.
Outside rooms, extra large, bright; 4 rms., pantry, tile bath; the very best, specially reduced to $60; positively best value in city. 3 rms., $50. Handy to stores, theaters, schools, cars. ADAMS 5578.

1361 IRVING ST. N.W.
3 rooms, kitchen and bath. $62.50
Frigidaire on House Current.
Near Market and 14th St. car lines.
Janitor on Premises.

THE HARFORD
1315 CLIFTON ST. N.W.
3 rooms, kitchen, bath and pantry $63.00
Frigidaire Free.
Exceptionally Large Rooms.
See Janitor on Premises.

1737 N. H. AVE. N.W.
SMALL EXCLUSIVE BUILDING
3 rooms, kitchen, bath and porch $72.50
Free Frigidaire.
See Janitor on Premises.

THE AUGUSTA
CORNER NEW YORK AND NEW JERSEY AVES.
3 rooms, kitchen and bath. $55.50
Frigidaire free.

THE RANDOLPH
COR. 14TH AND RANDOLPH.
2 rooms, kit. and bath $50.00
Frigidaire.
Combining convenience of location and reasonable rental.

WEAVER BROS INC. REALTORS
Washington Bldg. District 9486.

Apartments—Unfurnished 94

NEW MODERN APTS.
1 RM., KIT., $40; 3 RMS., $55.
Best nw., fireproof, elevator switchboard bldg.; all large outside rms., tile bath; bachelor or h.k.; short walk downtown. Refrigeration on House Current. PHONE POT. 1900, OR SEE 1620 R ST.

SELECT 16TH ST. APT.
3 R., DIN., BATH, $65
Finest bldg., fashionable 16th st.; extra large rooms, beautiful, new; phone, elevator service; tile bath, showers; garage; Murphy bed; convenient. Phone Ad. 2308.

THE KNOWLTON
2227 20th St. N.W.
Kalorama Heights
Apartments of 2, 3 and 4 rooms, kitchen and bath, in the most exclusive section of the city, at very reasonable rentals.
Switchboard—Elevator
General Electric Refrigeration
Resident Manager on Premises
H.G. Smithy Co.
SUCCESSOR TO BUSINESS OF
N.L. Sansbury
COMPANY INC.
1418 Eye St. Natl. 5904

A Modern Corner Apartment

3221 Conn. Ave.
LOW RENTALS
Several apartments available of 2 rooms, kitchen and bath, $52.50 and one of 3 rooms, kitchen and bath, $79.50. Elevator, electric refrigeration. First-class service and repair.
Moore & Hill, Inc.
730 17th St. N.W.

2 ATTRACTIVE DETACHED BUILDINGS
Near Walter Reed Hospital
All Large Outside Rooms
Bright and Airy Large Court

801 BUTTERNUT ST. N.W.
5 rooms, bath, porch $72.50
4 rooms and bath, $60.00

410 CEDAR ST. N.W.
3 rooms and bath...$50.00
4 rooms, bath, porch, $65.00
5 rooms and bath...$85.00

Free Refrigeration
Wm. H. Saunders Co., Inc.
1519 K St. N.W. Dist. 1015

THE MONTEREY
CLEVELAND PARK
Conn. Ave. and Porter St.
2 AND 3 ROOMS, KITCHEN AND BATH, WITH PORCH—
$52.50—$77.50.
FRIGIDAIRE ON HOUSE CURRENT
ELEVATOR SERVICE.
RESIDENT MANAGER.
H.G. Smithy Co.
SUCCESSOR TO BUSINESS OF
N.L. Sansbury
COMPANY INC.
1418 Eye St. Natl. 5904

THE WOODWORTH, 1206 10th St. NW
Electric Refrigeration
Apts. of 3 rooms and b $46.50 to $51.50

518 H STREET NW.
Apts. of 4 rooms and bath......$45.00
Apts. of 5 rooms and bath......$50.00 and $55.00.

2715 14TH STREET NW.
Apt. 12—3 r. and b............$42.50
Apt. 15—5 r. and b............65.00

1440 COLUMBIA RD. N.W.
Electric Refrigeration.
Apt. 23—3 r. and b............$47.50

1324 MONROE ST. NW.
Electric Refrigeration
Apts. of 5 r. and b...$60.00 and $75.00
Apt. 50—6 r. and bath......... 75.00

THE MONTGOMERY, 1151 NORTH CAPITOL STREET.
Apt. 46—5 r. and b............$50.00

1101 EUCLID STREET NORTHWEST.
Electric Refrigeration
Apt. 106—4 r. and b............$52.50
Apts. of 3 r. and b....$47.50 to $52.50

1705 LANIER PLACE N.W.
Apt. 304—4 rooms and bath....$65.00

8511 GEORGIA AVE., SILVER SPRING, MD.
Electric Refrigeration
Apts. of 3 rooms and bath......$45.00

Washington Loan & Trust Co.
900 F St. N.W. National 3440

Apartments—Unfurnished 94

DESIRABLE downtown apartments, three and four rooms and bath. Low rent. Inquire Zager & Salus, 920 New York ave.

LONDON HALL
1133 13TH ST. NW.
24-Hour Elevator and Switchboard Service. Resident Manager.
1 room, kitchen and bath......$40
1 room, kitchen and bath, furnished......55
Electric Refrigeration on House Current.

2501 CALVERT ST. N.W.
Directly Across From New Shoreham Hotel.
1 room and bath......$40
6 rooms, 2 baths, extra lavatory, porch......150
Resident Manager
Electric Refrigeration on House Current.

WEST VIEW
2122 EYE ST. NW.
1 room, kitchen and bath. $45 and $47.50.
24-hour Elevator and Switchboard Service.
Resident Manager
Electric Refrigeration on House Current.

FLEETWOOD
3707 WOODLEY RD. NW.
3 rooms, kitchen and bath. $75
Resident Manager
Electric Refrigeration on House Current.

LINCOLN ARMS
3435 CONNECTICUT AVE. NW.
2 rooms, kitchen and bath. $50 and $55.
Resident Manager
Electric Refrigeration on House Current.

McKEEVER and GOSS REALTORS INC.
1415 K St. NW. NAT. 4750

Furnished or Unfurnished 95

THE BOND (1230 New Hampshire ave.)—1 large room, dressing room, large dinette, kitchen and bath, unfurnished, $43.50; furnished, $53. 2 rooms, kitchen and bath (cor. apt.), unfurnished, $55 to $62.50; furnished $67.50 up. Free Frigidaire, 24-hr. elev. New fireproof bldg. Resident Manager.

Business Property for Rent 97

STORE.
Well located on busy street; suitable for any business; excellent condition; hot-water heat, electric lights and large basement. Reasonable rental.
MR. WEDDING,
BOSS & PHELPS,
1417 K St. Natl. 9300.

Offices—Studios—For Rent 98

EDMONDS BUILDING
917 15th St. N.W.
Opposite McPherson Square
The Wall Street of Washington
Several desirable suites of two, four and six rooms at less than $1.75 per square foot. Complete building service.
Shannon & Luchs Inc.
Managing Agents
1435 K St. Nat. 2345

ALBEE BUILDING
Cor. 15th & G Sts.
Opposite the Treasury.
A WIDE variety of suites and single rooms at very moderate rentals. Some of the unusual features are ... Complete 24-hour service. Vaults in very room. Lavatory with hot, cold and ice water in every room. Western Union and Postal Telegraph call service.
Shannon & Luchs, Inc.
Managing Agents
1435 K St. Nat. 2345

Suburban—For Rent 102

NEARBY VA.—Six-room house, 309 West Columbia st., Cherrydale, Va.; $35 per month; gas and electricity; open April 19. Phone Cleve. 6900, Extension 105.

Wanted—To Rent 106

WANTED TO RENT—Completely furnished house for eight months; maximum rent, $175. Address Walter Anderson, 930 Washington Bldg.

Homes for Sale 110

CHEVY CHASE, D. C.—3504 Morrison st. New, half brick, center-hall plan; 6 large rooms, breakfast alcove; 2 baths; built-in garage; large attic; large porch; lot 50x132; colorful, attractive; 5 minutes' walk from schools, stores, bus and car line; price reasonable. M. J. Holland, Owner, Cleveland 0692-W.

GIRARD, west of 14th. Ideal for rooming house; 9 rooms, 3 baths; garage; $11,950 quick sale. Adams 7286.

Wesley Heights
The Garden Spot of Washington
EXHIBIT HOUSE
4315 Hawthorne St. N.W.
Spacious corner lot; eight rooms, three baths, artistically and conveniently arranged.
Insulated with Celotex.
W. C. & A. N. Miller
Realtors *Builders*
1119 17th St. Dec. 0610

Homes for Sale 110

FOR INFORMATION concerning a most unusual new home development to be built by one of Washington's oldest firms in the finest section of Chevy Chase, D. C., at prices ranging from $11,750 to $12,450, phone Mr. Frizzell, National 2345, from 10 a. m. to 5:30 p. m.

Old Alexandria (Va.) Home
$4,950—EASY TERMS.
More than 100 years old! Quaint, old brick home, of 6 unusual rooms and bath; 22 feet wide, with spacious private garden in rear. Partly restored. Newly painted, papered and wired for electricity. A number of open fireplaces.
See This at Once! Most Unusual Offer.
WM. K. HARTUNG CO.
427 Shoreham Bldg. Natl. 2238.

FOURTEENTH AND SHEPHERD STS.
Six rooms and bath, hot-water heat, electricity, garage; good yard to paved alley. Entire house in beautiful condition and just redecorated throughout. Price $8,950. Reasonable terms to responsible party. Phone Lincoln 7063-W.

Semi-Detached Brick
NEAR SOLDIERS' HOME
$7,250
A splendid, modern home, facing the park and having an unusually beautiful view. Six rooms and bath, front and double rear porches, hot-water heat and a BUILT-IN GARAGE. Completely redecorated, ready for immediate occupancy. Priced for a quick sale, with easy terms to a reliable purchaser.
SHANNON & LUCHS, INC.
1435 K ST. N.W. NAT. 2345.

2708 36TH ST.
A PALATIAL NEW DETACHED ALL-BRICK COLONIAL HOME IN
Massachusetts Avenue Heights
AT AN ENTICING PRICE.
Beautifully designed, finely built, center-hall entrance, big rooms, THREE BATHS, oil burner and electric refrigeration; 2-CAR GARAGE; fine lot, 50x122½. Drive out Mass. ave. to 36th st. and south to property.
OPEN DAILY, 2 UNTIL 6 P. M.
BOSS & PHELPS,
1417 K St. Realtors. Natl. 9300.

1730 NO. CAPITOL ST.
FIRST COMMERCIAL
Six rooms and bath, good heating plant, electricity. The house is so arranged that it will be possible to make a first-class store at a minimum expense at the same time saving the six-room living quarters. Very reasonable price and terms.
NATIONAL MORTGAGE & INVESTMENT CORP.
1004 Vermont Ave. Nat. 5833

4453 FARADAY PLACE
A NEW DETACHED CHEVY CHASE HOME AT AMAZINGLY LOW PRICE OF
$10,950
Take advantage of these beautiful spring days and inspect the loveliest home in the city for the money. Spacious, cheerful, wonderfully built and equipped in the manner of far more expensive homes. COMPLETELY FURNISHED FOR $1,165. It is a treat to see it and a greater one to own it. VERY EASY TERMS. Drive out Wisconsin Ave. to Fessenden St.; west to 45th St. and River Rd., and north on 45th to Fessenden St.
OPEN EVERY DAY
BOSS & PHELPS
1417 K St. Owners. National 9300

Sale or Exchange 112

FOR SALE OR EXCHANGE
Will exchange equity of $32,000 in eight 6-room modern brick homes; built-in garages; for equity of like amount in apartment subject to one trust or clear ground.
PHONE NATL. 9300, MR. DRYDEN.
BOSS & PHELPS
1417 K ST. NATL. 9300.

Suburban for Sale 114

6-room dwelling, with 2 acres; on Lee Highway; suitable for a tourist home. On Lee Highway; 12 acres, with small dwelling and filling station, and suitable for a tourist camp.
R. R. BUCKLEY.
Phone 87. Fairfax, Va.

COLONIAL HOME and 40 Acres
Near Falls Church, Va.
On Alexandria-Falls Church road, near new Lee highway; 10 rooms and bath, colonial home, with 40 acres of well-drained land. Excellent grove of pine trees. An ideal site for a home, sanitarium or teahouse. About 7 miles from White House.
PRICE, $25,000
CHAS. D. SAGER
924 14th St. National 0036.

Farms—Land for Sale 115

$100 DOWN, $10 MONTH—5 acres, on State road, 20 miles, D. C.; $475. Box 154, Washington Post.

Shore Property for Sale 117

A SUPERB shore-front lot, with beautiful trees and fine view; 26 miles from Washington; ideal location; sacrifice for $100; will stand closest investigation; might consider terms. Telephone Mr. Bowers, National 4596.

Wanted—Real Estate 118

TO BUY rooming house, 8 to 12 rooms; good location, preferably on or near Mass. ave., between 6th and 14th sts. nw.; ready cash awaits you. Box 163, Washington Post.

THE INFORMATION HOME
FURNISHED BY DULIN & MARTIN
Open Daily and Sunday From 10 A. M. to 9 P. M.

403 Elm St., Chevy Chase, Md., contains complete information about the following new-home developments of Shannon & Luchs, Inc.

Wrenwood
Rittenhouse St. and Broad Branch Road
Prices, $11,750 to $12,450

The Forest Section of Chevy Chase
Prices, $14,750 to $28,500

Massachusetts Avenue Park
Prices, $30,000 and More

To reach: Drive out Connecticut avenue to Bradley lane, turn LEFT two squares (along the grounds of the Chevy Chase Club) to Maple avenue, then follow our signs.

SHANNON & LUCHS INC.

NEWS OF LATEST HAPPENINGS IN MARYLAND AND VIRGINIA

ARLINGTON ROUSED BY HIGHWAY PLANS

Residents Protest Taking All Land Needed for Road From One Side.

ARLINGTON COUNTY BUREAU OF THE POST.
Tel. Clar. 509. Clarendon, Va.

Headed by Commonwealth's Attorney William C. Gloth and Fletcher Kemp, county school superintendent, a delegation will leave for Richmond today to urge the State Highway Commission for a more even distribution of the land that is to be taken for the widening of the Lee highway from Hall's Hill to Falls Church.

The present plans of the commission, it was revealed last night, provide for the taking of most of the right of way from the south side of the highway. The loss to property owners and the Robert E. Lee School property would be about 15 feet of land, Gloth said, and neither the school board nor the residents along the south side of the road feel that they should be called upon to lose this amount when an equal amount could be taken on both sides of the roadway.

There are fifteen homes, in addition to the school property, on the south side of the road and but two homes on the north side, Gloth said.

The Boy Scout troops of Arlington County and Falls Church will meet tonight at the Washington Lee High School for annual inspection.

Following the inspection there will be a bugling contest, when several aspirants will try out for rank of official scout bugler of Arlington County.

William Leitch, assistant scout executive for this district, will be in charge of the meeting and will award the gold and silver stars to the scouts who have prepared in the troop efficiency rating plan.

Election of officers will be the principal business to come before the meeting of the League of Republican Women of Arlington County to be held Monday evening in the Rucker Building at Clarendon. The meeting will be held at 8 o'clock.

Owing to pressing business of his office as Commonwealth's attorney, William C. Gloth has disposed of his interest in the Chronicle, a weekly newspaper published at Rosslyn, it was announced last night.

The officers of the corporation are Crandal Mackey, publisher and editor; William H. Duncan, vice president and secretary, and Thomas D. Baillie, superintendent.

Traffic Officer Ray Cobean, who recently underwent an operation at the Alexandria Hospital, has returned to his home in Virginia Highlands, where he is rapidly recovering.

There will be a special meeting held tonight in the auditorium of the Woodrow Wilson School at Fort Myer Heights in the interest of the Washington street project as an adequate approach to the new Arlington Memorial Bridge.

The meeting is being held under the auspices of the Fort Myer Heights Citizens Association and all persons interested in the project are invited to attend, according to an announcement by the president, Robert E. Plymale.

The county health department yesterday gave out the following list of 5-point health children from the Henry Clay School:

First grade—Jack Alexander, William Bell, Jack Colly, Charles Carneal, Robert Duckworth, Elkton Harrington, James Humfield, Clinton McKinney, Hobart Meritt, William Palmer, Bruce Palmer, Dwight Smith, Lawrence Underwood, Eustic Waller, Katherine Copeland, June Duvin, Virginia Mahin, Margaret O'Bryhein, Adele Porter, Patsy Pumphrey, Betty Rucker, Nina Sharp, Aris Mae Shaffer, Margaret Bittenbender and Glenon Davis Taylor.

Second grade—Hilton Bonney, Robert Cole, James Engle, Carter Gordon, Walter Gould, Robert Hartung, William Kirbey, William Long, Robert O'Bryhim, Leroy Steele, Sue Brown, Marilyn Evenson, Nancy Halsted, Jean Swartart, Marguerite Williams, Rosemart Volker, Jack Carr, Fulton Ludwig, Robert Sunaford, Jack Ruckert, Sam Vanderslice, George Watt, Mildred Slaton, Fern Whitlock, Robert Humphries, Bernice Moss, Virginia Richardson, Rosemary Trone, and Warren McNemar.

Third grade — Edward Anderson, George Brown, William Dunckel, Archie Ford, Thomas Giles, Arthur Halsted, Wilton Houchins, John Law, George Poos, Robert Sims, Roy Teller, Lawrence Walford, Nancy Brown, Catherine Crist, Martha Diven, Elizabeth Hensley, Martha Hunt, Mary Sue McNeely, Mildred Ryland, and Eleanor Lee Thomasset.

Fourth grade—Mary Jane Frances, Jack Hardie, Robert Hynes, Edward Johnson, Lois Douglas, Harold Mattern, Mary Jane Nutt, Elizabeth Ann Orr, Bryan Palmer, William Sizemore, Edward Thomas, Raymond Bonnin, William Bean, Robert Copeland, Eileen Rosin, Robert Edwards, Eugene Harrell, Gordon Hersley, Ewin McNemar, Wilbur Thompson, Edith Embrey, Elizabeth Haislip, Lois Johnson, William Jordan, and Dorothy Lee Nutt.

Fifth grade—Helen Duckson, Thomas Taylor, Mildred Bolen, Betsy Hightower, Wilbur O'Bryhim, Margaret Hayslip, Anita Freedman, John Payne, June Colbert, Elizabeth Atkinson, Agnes Humfeld, Ruth Harrington, Dorothy Rosin, Robert Bushong, Betty Lake, James Collier, Kathleen Marsteller, Rita Good, Agnes Legg, Thurman Sowers, Edith Ashworth, Helen Dewey, Arthur Vliet, John White, and Frances Dewey.

Sixth grade—Robert Bean, Ralph Gordon, Jack Hightower, Kenneth Lewis, Radford Luther, Frederick Oram, William Poos, Edward Richardson, Eustace Stone, Charles Sumpter, James Taylor, and Lucy Ellen McNeely.

Langbourne Williams, Virginia Banker, Dies

Richmond, Va., April 2 (A.P.).—Langbourne M. Williams, 59, prominent Richmond banker and member of a distinguished Virginia family, died here today.

He was head of the well-known banking firm of John L. Williams & Sons, established by his father after the close of the war between the States. He was a brother of the late John Skelton Williams, former Comptroller of Currency.

COLLEGE MAY QUEEN AND MAID

Miss Helen McLean Wilson (left), who will be maid of honor to the May Queen, Miss Elizabeth Ravenscraft Smith (right), at May Day exercises at Mary Baldwin College, Staunton, Va.

REGULARS TO HONOR CRATER BATTLE DEAD

Skeletons Found Near Petersburg to Be Given Funeral April 16.

Special to The Washington Post.

Petersburg, Va., April 2.—Capt. E. J. Heller, acting quartermaster of the Thirds Corps Area, United States Army, this afternoon conferred with City Manager Paul S. Morton, Mayor I. V. Parham and Gen. Carter R. Bishop in reference to the military funeral to be held for the 29 skeletons of Union soldiers who were kiled in the Crater battle and which were unearthed a day or two ago on the Crater battlefield.

It was decided to have the military funeral on the afternoon of April 16. Participating will be a company of regular United States Infantry and band, Company G. Petersburg National Guards, and many of the civic organizations of Petersburg, together with the Petersburg Chapter, Daughters of the Confederacy.

The United States Infantry Company will comprise 150 men. Capt. Heller stated that there would be four coffins, in which the skeletons will be placed, and that they would be carried to the cemetery on cannon caissons.

Capt. Heller, accompanied by Gen. Bishop, went out to the Poplar Grove Cemetery this afternoon and, at the suggestion of Capt. Heller, Gen. Bishop selected the spot where the burial will be made. The services will be conducted by an Army chaplain, yet to be selected. The service will be impressive and will be largely attended.

Heretofore skeletons of Union soldiers unearthed on the Crater battlefield have been buried in the National Cemetery at City Point, near Hopewell, but Mayor Parham, City Manager Morton and Gen. Bishop were of the opinion that these men should be buried in Poplar Grove Cemetery, where are interred many thousands of Union soldiers who were killed in battle during the nine months' siege of Petersburg by the Federal army.

Woman Is Accidentally Wounded.

A revolver in the hands of Edward Snowden accidentally exploded early yesterday afternoon and shot Edna Pratt, colored, 16 years old, in the stomach, police reported. She was taken to Casualty Hospital, where her condition was said to be serious. Police are searching for Snowden. The shooting took place on Half street between M and N streets southeast.

BOOK GIVES BOOST TO ORANGE COUNTY

New 102-Page Bulletin Lists Industrial Data and Invites Development.

Blacksburg, Va., April 2 (A.P.).—Advantages to industries offered by Orange County are outlined in a 102-page bulletin which contains an industrial and agricultural survey of that county just completed by the engineering and agricultural extension divisions of Virginia Polytechnic Institute. The data was gathered by V. P. I staff members under the direction of R. L. Humbert, director of surveys.

Industries to utilize dairy products of the country were recommended in a section devoted to industries desired. "The county will welcome a furniture factory—an industry in which Virginia so rapidly is forging ahead," this section also points out.

"Local interests should also promote small factories to manufacture novelty furniture," the section further recommends, "in order to utilize waste oak from present concerns."

Regional Opportunities Urged.

A good regional industrial opportunity exists in connection with the canning and preserving of fruits and vegetables, the chapter concludes.

Statistics dealing with the present industrial development of the county are given. The character of industry already located there is described in detail.

The local attitude toward industry is favorable, and there are numerous industrial sites available, the survey shows. Statistics about the population, incorporated towns and unincorporated communities, and the highways are included.

Agriculture Is Urged.

A chapter is devoted to agriculture, timber and natural resources, amount and kind of labor, power, transportation facilities and rates, and water supplies. The importance of these as primary economic factors in plant location are stressed.

Secondary factors for industrial development, such as government taxes, county receipts and disbursements, health protection, banking facilities are included in a chapter Civic refinements, such as educational facilities, churches, recreational activities are treated in another section. A history of the county also is given.

Numerous statistical tables and pictures appear. The booklet is attractively bound in an orange cover. An outline map of the country showing rivers, roads and railroads appears as an insert.

BIRTHS, DEATHS AND MARRIAGES

BIRTHS REPORTED.

Matthew C. and Lillian L. Lovett, girl.
David E. and Cynthia F. Schott, girl.
Howard J. and Florence Newton, girl.
Clyde O. and Theresa Chaney, girl.
John and Mary Ann Stewart, girl.
John E. and Dorothy L. Ganoe, girl.
Westley A. and Anne C. Hawkes, girl.
Roland E. and Catherine I. Scott, girl.
Raymond A. and Jessie M. Kimmerling, girl.
William C. and Anna M. Graves, girl.
Miles E. and Carrie M. Drake, girl.
Donald H. and Eleanor Adams, girl.
John P. and Irma Jennerwein, girl.
James and Fannie McNeill, girl.
Wilbur S. and Marie S. Finch, girl.
Thomas B. and Florence A. O'Hagan, girl.
William C. and Ruby A. Ringgold, girl.
John W. and Laura E. Kidwell, girl
Joseph P. and Antoinette Smith, twin girls.
Raymond E. and Alice A. Harmon, boy.
Joseph and Maria Debole, boy.
Ludorph A. and Ruth L. Dohoney, boy.
Paul S. and Mary T. Traver, boy.
John W. and Mabel F. Hankla, boy.
Charles F. and Virginia L. Burke, boy.
Chester H. and Myrtle Supes, boy.
Charles C. and Julia Dunn, boy.
Reginald H. and Nellie Maidment, boy.
Frank W. and Ruth Lathrop, boy.
Thomas B. and Vivian Rhodes, boy.
John T. and Vara M. Irwin, boy.
Maurice and Jeanette Cohen, boy.
Edward L. and Emma E. Evans, boy.
Melvin W. and Lemma Cogar, boy.
James E. and Irma V. McCracken, boy.
Roy J. and Margaret C. Suit, boy.
Hurbert M. and Mary E. Welch, boy.
John H. and Katharyne A. Parsons, boy.
Wilson K. and Anna B. Huntemann, boy.
Joseph H. and Pearl Ratner, boy.
William B. and Bessie B. Lawson, boy.
John F. and Hattie M. Callan, boy.
Vincient D. and Florence Walsh, boy.
Pearly and Zenobia Johnson, girl.
Dewitt and Julia Groves, girl.
Frank L. and Bessie Peterson, girl.
Norman B. and Mary B. Purnell, girl.
Linwood and Ruth Walls, boy.
John and Faith Robinson, boy.

LICENSED TO MARRY.

Clarence Edward Bush, 31, and Laura Mason Brown, 26. The Rev. R. D. Grime.
John H. Anderson, 44, and Irene H. Pierce, 32. The Rev. W. H. Thomas.
Elwood S. Henry, 27, and Helene Williams, 18. The Rev. E. C. Smith.
Harold O. Brawner, 24, and Adelle Monroe, 26. The Rev. W. A. Murphy.
Charlie Jones, 39, and Nannie Sweeney, 56. The Rev. D. E. Wiseman.
Artis Porter, 22, and Blanch Alexander, 26. The Rev. James Randolf.
Bernard Samuel Hobson, 22, Richmond, Va., and Essie Bell Condrey, 19, Richmond, Va. The Rev. J. C. Ball.
Kenneth D. Beatty, 21, Alexandria, Va., and Rose O'Neil Humphries, 19, Alexandria, Va. The Rev. H. W. Tolson.
James Carlton Frank, 22, Richmond, Va., and Maisie Teresa Lampson, 21, Richmond, Va. The Rev. William Pierpont.
Frederick W. Snider, 42, Connersville, Ind., and Edna P. Tuttle, 35, Lebanon, Pa. The Rev. B. W. Meeks.
Edward J. Brown, 23, Baltimore, Md., and Thelma Grace Alban, 19, Baltimore, Md.
John Roset Welles, 33, Wyalusing, Pa., and Ethel Seago, 32, Greenwood, S. C. The Rev. W. A. Shelton.
George Richey Finch, 40, Richmond, Va., and Della C. Eldridge, 40, Richmond, Va. The Rev. H. P. Strack.
Thomas C. Dennis, 28, and Lillian N. Seymour, 22. The Rev. H. W. Snyder.
Theodore R. Wilson, 36, Chester, Pa., and Gertrude Estele Ridgely, 23. The Rev. Z. B. Phillips.
Dugar Whitley, 31, Albemarle, N. C., and Lilliam M. Hatch, 35. The Rev. H. W. Tolson.
Ryland R. Warburton, 22, and Leola Mae Anderson, 24, Richmond, Va. The Rev. J. E. Briggs.
Philip Gordon, 23, and Louise Brown, 19, Los Angeles, Calif. The Rev. C. E. Smith.
Thomas E. Jones, 24, and Violet Louise Thomas, 23, Lanham, Md. The Rev. B. H. Milton.
G. Edward Stamper, 23, and Mildred O. Cranford, 22, Sabetha, Kans. The Rev. H. V. Wheeler.
Homer Marshall, 23, and Edna Latham, 19, Marlboro, Md. The Rev. A. F. Poore.
James O. Sutton, 21, and Edna M. Collins, 19. The Rev. F. J. Egan.
Hamilton Lloyd Fagan, 26, and Mabel Miles Trice, 22. The Rev. B. J. Hanneman.
Harold F. Wallace, 28, and Lena James, 27. The Rev. A. F. Poore.
Robert Lee Evans, 24, and Althea Ellen Hull, 21. The Rev. S. R. McAlpin.
Eugene Reece Harrill, 25, and Dorothy L. Sampson, 23. The Rev. W. S. Abernathy.
Lewis Parker Allen, 25, and Frances Elizabeth Dungan, 21. The Rev. J. C. Briggs.
Ludwig Charles Grimmnitz, 27, and Margaret Louise Flinn, 23. The Rev. J. C. Moran.
Douglas W. Winters, 24, and Dorothy M. Nicholson, 18. The Rev. A. E. Barrows.
Meredith Loughten Powers, 22, and Catherine Elizabeth Lohr, 22. The Rev. F. W. Perkins.
Irving Bolotin, 24, and Bessie Kaminsky, 20. Rabbi Abram Simon.
John M. Lee, jr., 30, and Beatrice K. Engel, 24. The Rev. John Weidley.
Claude Ellis Tunill, 24, and Josephine Edmonds, 32. The Rev. W. S. Abernathy.
James Sprunt Holmes, 32, and Helen Whitwell, 23. The Rev. A. J. McCartney.
George B. Martin, 26, and Harriett Ross, 25. The Rev. Chesteen Smith.

Licenses issued at Rockville, Md.:
Louis J. Grant, 43, 5546 Fifth street northwest, and Lona A. Dunkell, 31, 448 Massachusetts avenue northwest.
Howard C. Dickerson, 31, Wewoka, Okla., and Ida Mae Graves, 31, Roxton, Mo.
Vance W. Grayson, 25, 1122 Twenty-fifth street northwest, and Ida A. Hill, 30, 3020 Dent place northwest.
Albert Stroba, 31, Quantico, Va., and Julia Madora Gutermuth, 22, 1725 Seventeenth street northwest, apartment 34.

Marriage licenses issued in Arlington County:
Alfred K. Mitchell, 27, and Dorothy Hilder, 24, both of Glencarlyn, Va. The Rev. J. Manly Cobb.
Laural Collins, 26, of Troy, Ohio, and Louisa Upfold, 26, of Cherry Valley road, Clarendon, Va. The Rev. Henry J. Miller.

DEATHS REPORTED.

Augustus P. Packard, 85 yrs., 1926 Newton st. ne.
Martha Columbus, 73 yrs., 2703 13th st. nw.
Jerome McGowan, 69 yrs., Providence Hospital.
Peter J. Conlon, 61 yrs., Georgetown Hospital.
Sophie E. Burch, 59 yrs., 628 N. Carolina ave. se.
Ada B. Smith, 37 yrs., 612 G st. sw.
Mary Paris, 21 yrs., George Washington Hospl.
Sampson Manning, 63 yrs, 123 R st. nw.
Mary Barnes, 60 yrs., Gallinger Hospl.
Charles Banks, 53 yrs., 606 Blairs ct. ne.
Clara Marshall, 50 yrs., Gallinger Hospl.

ALEXANDRIA MAYOR DECIDES TO REMAIN

Letter of Resignation Is Recalled as Councilman Fannon Quits.

THE WASHINGTON POST BUREAU,
907 Prince St., Alexandria, Va.
Phone Alexandria 523.

Two distinct surprises were sprung at the meeting of city council yesterday, the first being the unheralded resignation of Councilman Thomas J. Fannon. Acting Mayor Edmund F. Ticer explained to the meeting that Mr. Fannon had for some time contemplated resigning and had decided to submit his resignation at this time owing to the fact that Mayor Carroll Pierce had resigned. He considered it advisable for the council to elect two members at once, instead of one to succeed Mr. Pierce and the other later. On motion of Councilman Herbert, Mr. Fannon's letter of resignation was received and laid on the table.

The second surprise was a message from Mr. Pierce, understood to have been sent from the railroad station as he was about to take a train for Florida, stating, "I hereby withdraw my resignation from the city council for the time being, tendered under date of March 25, 1931." The letter of resignation was presented to the council at an informal meeting last Thursday and held for action at the regular meeting yesterday. It was to become effective April 1.

Councilman Lamond explained to the meeting that Mr. Pierce's object in withdrawing his resignation "for the time being" was to avoid embarrassing the council by a lack of a quorum due to the resignation of Mr. Fannon, and that Mr. Pierce would return from his Florida trip within two weeks, or before the next regular meeting. This trip is understood to be taken on the advice of Mr. Pierce's physicians. Mr. Pierce's request to have his resignation withdrawn from consideration was, on motion of Councilman Herbert, complied with. Since the council is composed of five members, three, or a majority, constitute a quorum.

Before the regular meeting was called to order, the three councilmen present—Messrs. Ticer, Herbert and Lamont—together with City Manager Wallace Lawrence and City Attorney Carl Budwesky, had gone into a huddle in the city manager's office, and the communications from Messrs. Fannon and Pierce were held until the last order of business. After the regular order of business had been disposed of, the council adjourned, the newspaper representatives were excluded, and council again went into a huddle, known as an informal meeting.

In his letter of resignation Councilman Fannon states, in part:

"Almost nine years in the city's service certainly fulfills my obligation as a citizen, and I hereby tender my resignation as a member of City Council of Alexandria, to be effective as of April 2, 1931.

"I had planned to resign around July 1, 1931. However, since Mr. Pierce has resigned I believe that the interest of the city will be served by me advancing my proposed date of resignation to the present time, for then two new members may be elected, and the council can proceed with its new membership."

In view of the action taken yesterday in tabling Mr. Fannon's resignation, no action looking to the filling of this vacancy can be taken before the next regular meeting, April 16, when, according to Mr. Lamond, Mr. Pierce will have returned, and some definite action may be expected at that time.

A resolution appropriating $1,000 for an audit of the city gas books from September, 1922, to October 1, 1930, the date on which the city gas plant was sold, was approved.

A communication was received from Fred C. Goodnow, representing the Washington Suburban Homes Co., offering to sell to the City of Alexandria, for park purposes, a tract of land containing approximately eight acres in Rosemont, adjacent to and extending for 1,500 feet along the electric railway tracks, for $16,000. A letter was received from Representative-elect Howard W. Smith and one from Dr. Robert S. Barrett urging that this land be acquired for park purposes. The matter was taken under consideration.

A communication from Mrs. Margaret Bailey, secretary of the American Legion Auxiliary, requesting permission to sell poppies on the streets on a day in May to be named later for the benefit of the relief fund of the auxiliary, was received and the permission granted.

A petition from the General Outdoor Advertising Co. for a permit to erect advertising signs was received, and was accompanied by a petition signed by eight residents, protesting against the erection of signs on the 1500 and 1600 blocks of Duke street. The zoning commission recommended that the application be denied, and this action was taken.

Application from Otis H. Hullings, proprietor of the Banner Laundry, for permit to make minor repairs to the store and dwelling at the southeast corner of Montgomery and Washington streets was granted.

A communication from Lieut. Col. Charles B. Moore, 207 Prince street, called attention to the fact that an open sewer opens into the river at the foot of Prince street and constitutes a nuisance, particularly at low tide, and asked that the city engineer and city physician investigate with a view to having the sewer extended into the river. The matter was taken under consideration, and the city manager stated the city engineer has made an estimate of $650 for relieving the situation.

A letter from the Cranford Paving Co., constructing the Masonic Memorial Temple on Shooters Hill, stated that the drainage of the entire southern slope of the temple grounds, together with the drainage from the reservoir property, is handled by a culvert under Duke street, in the low section approximately 300 feet west of the overhead bridge, and asked that this culvert be enlarged. Council appropriated $280 for this work, this being an estimate submitted by the city engineer.

The chances for Alexandria to secure the zeppelin terminal at Hybla Valley, 3 miles south of here on the Washington-Richmond highway, have been increased by the withdrawal of Baltimore as a competitor, it was learned yesterday, thus leaving the choice of a site between Alexandria and Richmond.

The weather observations are being taken daily and forwarded to Morristown, N. J., for comparison. It is expected a definite announcement of the selection will be made shortly.

Wai Hung, 13-year-old Chinese boy, who made application some time ago for entrance to the public schools of Alexandria, is still awaiting the decision of the school board which, in turn, is waiting for certain legal requirements to be complied with before deciding the case. The board has decided that if the boy's sponsor, Lee Hong, can legally qualify as guardian, and there are no other obstacles the boy can be admitted. He would have to enter the first grade, it was stated, as he is unfamiliar with the English language.

Mrs. George C. Derrick, of Rome, N. Y., is in the Alexandria hospital suffering from a sprained back and bruises received when the automobile driven by her husband was struck, near Accotink, by a hit-and-run driver and overturned. Officer J. C. Clark, of Fairfax County, gave chase to the colliding car but was outdistanced.

Mrs. Derrick, whose injuries are not considered serious, is being treated by Dr. Samuel B. Moore.

L. D. Lasher, of 204 Park avenue, Amsterdam, N. Y., reported to the police yesterday that clothing valued at $200 was stolen Wednesday night from a trunk in an automobile parked on the Prince street side of the George Mason Hotel, entrance being effected by breaking the glass, the machine being locked.

The thief left behind a leather glove and a pair of pliers, which were taken to police headquarters by Sergt. George Everly. The trunk contained dresses, silk scarfs, pillowcases, sheets, &c. A brown bag filled with women's clothing was also taken by the thief.

The funeral of Patrick J. Conlon, 61 years old, vice president of the International Association of Machinists for many years, who died Wednesday in Georgetown Hospital, Washington, will take place at 10 o'clock tomorrow morning at St. Rita's Catholic Church, Mount Ida, and will be conducted by the Rev. L. J. Koster, pastor. Burial will be in St. Mary's Cemetery, Alexandria.

Mr. Conlon was one of the most prominent labor leaders in this section of the country. Besides his widow, Mrs. Mary M. Conlon, he is survived by these children: Peter J. Conlon, Miss Mary A. Conlon, Miss Magdalene Conlon, and Miss Frances M. Conlon. He was past president of the Holy Name Society of Alexandria; president of the Catholic Laymen's League of Virginia; a member of Fitzgerald Council, Knights of Columbus, and a fourth-degree member of that organization, and also a member of the Hibernians.

Samuel Watson, 11, of Alexandria, was left in an auto parked on a Washington street yesterday by Guy Petit and when the latter returned the boy was gone. His disappearance was reported to Capital police. Samuel has light hair, was bare headed and was wearing a blue suit and black oxfords.

Probe of Virginia Official Droped

Governor Says Records of Comptroller Refute Inefficiency Charges.

Richmond, Va., April 2 (A.P.).—Gov. Pollard today called off an investigation of the State comptroller's office with a statement that records already checked by the State auditor indicate charges of inefficiency made by the Virginia Bureau of Research can not be substantiated.

The Virginia Bureau of Research, headed by former Gov. Westmoreland Davis, in a published bulletin charged gross inefficiency in the comptroller's office, alleging among other things that the State had lost $100,000 through failure to deduct allowable discounts on bills.

Gov. Pollard in his statement today said he could not continue an investigation, with expense to the State, on charges which were entirely unsupported by evidence he had gathered.

SHOTGUN, OVERALLS MURDER EVIDENCE

State Presents Case in Trial of Mountain Man for Killing, March 5.

Special to The Washington Post.

Luray, Va., April 2.—This morning's session of the Page County Court followed yesterday afternoon's proceedings in bringing damaging testimony against David Sours, charged with the murder of Edward Buracker March 5. Exhibits of Sours' shotgun and the overalls he is alleged to have worn when Buracker was slain on a mountain path brought alternate pallor and flushes to the accused man's cheek.

Dr. H. J. Pickett, chemical expert, testified for the State that scars on Sours' gun barrel had been made recently. The State contends these were made when Sours fell over rocks in making a rapid exit from the murder scene. Dr. Pickett also swore that Sours' overalls when turned to him for examination soon after the murder was committed were damp.

The texture of gun wads found at the scene of Buracker's murder, Dr. Pickett testified, was the same as those found in loaded shells at Sours' home the day Buracker was murdered.

Dampness of the overalls, the State will attempt to prove, was the result of Sours following a water course from where Buracker was killed to his home. The stream of water was followed, the State declares, for the purpose of preventing trailing of expected bloodhounds. Seven or eight other witnesses testified that Sours had made numerous threats against Buracker's life.

Schuyler Dodson, held in the local jail on a moonshining charge, testified that Sours had told him a short time before Buracker was slain that he intended to kill the latter if it was the last thing he ever did. George Cave, released from the Luray Jail a short time ago, testified that Sours, talking in his sleep in a steel cage near Cave's, had declared, "John, I have fixed him; he'll never go home again." This the State interprets to mean that Sours, haunted by his crime, addressed his remarks to his brother, John Sours, a World War soldier. The brothers were implacable enemies of Buracker.

TOBACCO RATE CUT RAPPED IN VIRGINIA

Attitude of Port Authority Protests Destruction of Existing Parity.

Norfolk, Va., April 2.—Port Director W. A. Cox, of the State port authority of Virginia, commenting today on the proposed reduction of rate on tobacco moving to Norfolk, Richmond, and other points from points in North Carolina within 150 miles of Norfolk, said that the authority's attitude is that of protest against the destruction of the existing parity in rates to Norfolk and Newport News.

"The State port authority is not to be understood as advocating an absolute and complete parity rate in every conceivable case which may arise," Mr. Cox said. "There may be compelling economic reasons which might entitle one of the port cities to a lower rate than the other on some commodity moving to or from certain points. When these cases arise and it becomes necessary for the port authority to declare its position it will do so, in the interest of the port as a whole.

Enormous Business Cited.

"In the tobacco rate case, now before the Interstate Commerce Commission, in the opinion of the port authority, no such reason exists," the port director continued. "Both sides of the port area have built up an enormous business in handling and shipping of tobacco, under rates which have for years been on a parity as between the two sides of the port. The Port of Hampton Roads has become a leading tobacco port of America. The port authority is desirous of encouraging and of increasing this business. Shippers should have the choice of storing or shipping their tobacco from either side, or both sides of the port area, without being limited to one side only by an inequitable rate differential as against the other."

Under the proposal now pending before the Interstate Commerce Commission there would be a reduction of rate from 36 cents to 25 cents per 100 pounds on tobacco moving to Norfolk, Richmond and other points from points in North Carolina within 150 miles of Norfolk.

Embraces Certain Waters.

The port of Hampton Roads as defined in the act creating the port authority, embraces certain waters with the adjacent and intervening lands, including Norfolk, Portsmouth and Newport News. The State port authority was directed to use its efforts to effect a proper coordination of the water terminals of the cities within the port and to promote a spirit of cooperation among the cities in the interest of the port as a whole.

"When it was proposed that the existing parity in rates on tobacco to Norfolk and to Newport News, respectively, be destroyed and that the rate to Norfolk be reduced to 25 cents, that the rate to Richmond and Petersburg be reduced to 25 cents and that the existing rate to Newport News of 36 cents be retained, the State port authority protested, as it had a right to do, and as it was its duty to do, not against the reduction of rate to Norfolk, but against the destruction of the existing parity in rates to Norfolk and Newport News," Mr. Cox said.

"The State port authority has never opposed the proposed reduction in the rate on tobacco to Norfolk," he continued. "If the railroad lines desire to put the lower rate into effect they will meet no opposition from this commission, but a proper regard for its duties as a State body prompts it to insist that the same rate be made to the City of Newport News."

Hopewell Gets New Station.

Petersburg, Va., April 2 (Special).—Petersburg, Hopewell & City Point Electric Railway Co. will erect at Hopewell a new passenger station to cost in the neighborhood of $15,000. The structure is to be of brick and two stories high. A permit for the building was issued today.

Dr. Robert Martin Dies at Petersburg

Heart Attack Is Fatal to Health Officer; Served City 32 Years.

Special to The Washington Post.

Petersburg, Va., April 2.—Dr. Robert Alston Martin, 68, for the past 32 years health officer of Petersburg, died very suddenly late last night at his residence from a heart attack.

He was a native of Petersburg and most of his life had been spent here. He attended the University School, taught here by the late Capt. W. Gordon McCabe, and was a graduate of the University of Virginia and Bellevue Hospital, New York.

Dr. Martin, prior to becoming city health officer, had been a practicing physician of Petersburg. He also practiced his profession in Owensboro, Ky., and Kansas City. At the time of his death he was a member of the local board United States pension examiners. He leaves one sister, Mrs. Nannie S. Cooper, of this city. Dr. Martin married Miss Mary Stuart Buford, of Brunswick County, in 1906, who died here in 1922.

2 MISSING IN BLAZE FATAL TO ONE MAN

Ruins of Roanoke Hotel Are Searched for Guests, Believed Victims.

Roanoke, Va., April 2 (A.P.).—Smoking ruins of the Clark Hotel, which burned this morning, with the known loss of one life, were being searched tonight for remains of two guests reported missing. Another man was seriously injured and several were burned and bruised.

The fire in the three-story brick structure was discovered at 3 o'clock this morning and gained headway so rapidly that guests had little opportunity to find their way out.

A. Cotton, 60, proprietor of a pressing shop near the hotel, was killed when he jumped from a third-story window to escape the flames that already were licking at his clothes.

Jesse McGhee, 27, who jumped from the same window just ahead of Cotton, broke his back in two places and fractured an elbow and ankle, but physicians said this afternoon that he probably would recover.

Two men believed to be from North Carolina are listed as missing. They had rooms on the second floor and a sales slip in one of the rooms indicated that one of its occupants might have been Ira Hartley, of Limeville, N. C.

Brother of Mayor Of Annapolis Dies

Long Illness Is Fatal to Frederick Quenstedt in Baltimore.

Special to The Washington Post.

Annapolis, Md., April 2.—Frederick Quenstedt, 60, brother of Mayor Walter E. Quenstedt of Annapolis, died last night at the Marine Hospital, Baltimore, where he had been a patient for some time. He is survived by his widow. The funeral will be held Saturday and burial will be in Arlington National Cemetery, Washington.

A veteran of the World War, having served as a lieutenant in the Field Artillery, Mr. Quenstedt in late years had been employed as an inspector in the United States Coast Guard Service. His health began to fail last November. His home was in Elizabeth City, N. C.

THE ONCE OVER

By H. I. PHILLIPS

MR. TWITCHELL ON THAT WHEAT SURPLUS.

DEAR HERBERT: I see by the papers that you are stuck with 250,000,000 bushels of wheat, and believe me, my heart goes out to you. I can't think of anything I would hate to be stuck with more than wheat under present conditions. What to do with it is the problem of the hour, and, if you will pardon me, I have several suggestions which are no worse than Senator Borah's proposal that it be given to the Chinese with seasonal greetings and directions for making flapjacks a la Foochow.

First of all, let me suggest that you could unload all that wheat in no time simply by putting it up in small packages and advertising it as a new breakfast food that will reduce weight, banish wrinkles and give a woman that irresistible quality known as "it." You can market anything in this country today by the simple process of advertising it as a flesh reducer, charm builder or nonchalance promoter. Market it as Dr. Hoover's Anti-Fat Breakfast Food or something, and you will sell the 250,000,000 bushels and get duplicate orders.

Secondly, how about stuffing mattresses with it, proclaiming them a new type mattress inducing longer sleep, and then advertising it as the Solid Comfort Mattress? All you would have to do then would be to get some prominent society women to indorse it and write testimonials saying that they found it relieved insomnia, and you would be deluged with orders.

THIRDLY, how about a national wheat-cake drive? Wheat cakes aren't what they used to be in the American home. They have been slipping for years. By proclaiming a few National Wheat Cake Weeks you might restore the American appetite for this dish, and it seems to me that if you could link it up with the idea that it was the patriotic duty of every red-blooded citizen to eat wheat cakes the drive would go over big. If you should tie it up with devotion to mother or something, so much the better.

Lastly, would it be possible to chop it up, mix it with some tobacco and roll it into cigarettes? Americans will smoke anything that is well advertised to give them poise, cure sinus trouble, aid digestion, &c., and if you could think of something sufficiently silly for a cigarette to do you could sell all you could make.

Well, I hope I am not butting in, Herbert. I merely feel sorry for you standing around with all that wheat on your hands and I thought maybe I could help.

Yours for a solution.
ELMER TWITCHELL.

HELD FFOR THE LONG PULL.

EASTER HERO, favorite in the recent Grand National Steeplechase, fell and was put out of it when victory seemed in hand. Now in the stock market they would say that this was a healthy reaction and strengthened his technical position.

In New York Tammony Hall is evidently going after the "man higher up." The first arrest by the Walker administration involves an alleged bribe paid for a penthouse permit.

J. H. Sexton, a Galesburg, Ill., man, is suing the Government for the return of a meteor which fell on his farm. It would seem Uncle Sam ought to let the man have the thing until he finds another just as good.

The more you watch stock market prices these days the more you become convinced that it is all done with mirrors.

"ELINOR SMITH Falls Five Miles in Faint."—Headline. That's a new swooning record, anyhow, my girl.

Tammany has begun house cleaning by scalping a minor official for an alleged offense back in 1927, and we may hear any moment now of the dismissal and arrest of some officeholder who stole a cookie from a baker's cart back in the winter of 1898.

The submarine with which Sir Hubert Wilkins will try to go under the North Pole is equipped with machinery for cutting through the ice in case of trouble. But nevertheless it might be just as well for the sailors to carry ice picks.

(Copyright, 1931.)

DOG THIEF FINED $25 IN COURT AT FAIRFAX

Town Sergeant Appointed on Condition That He Attends to Plumbing.

FAIRFAX BUREAU OF THE POST.
P. O. Box 245, Fairfax, Va.
Phone Clarendon 2324-W-2.

Stanley Robinson, colored, of Falls Church, who was indicted jointly with Robert Sutton, jr., on a charge of grand larceny of a dog from Julian Slade, of Annandale, was found guilty of petty larceny by a jury of the Fairfax County Circuit Court yesterday and fined $25 on the charge. The trial of Sutton was postponed until the next term of court which will be held in May.

According to the testimony during the trial, it was alleged that Sutton took the dog from Slade's premises near Annandale, and he and Robinson took the dog into Washington together with three other dogs and sold them to the Georgetown University Hospital for $2 each. There the dogs were used for vivisection purposes. Miss Slade testified that the hospital authorities had subsequently paid her $50 for the dog.

R. G. Pitts has been appointed town sergeant for Fairfax by the council at a regular monthly salary. Inasmuch as he was recommended as an expert workman, he was employed with the understanding that he is to do the plumbing work for the town in making the connections for the new municipal system from the mains to the connections provided by the property owners, and to make any other necessary repairs for the town. He assumed his new duties yesterday.

The Burke School League will hold a business meeting this afternoon in the auditorium of the schoolhouse at Burke Station.

The Andrew Chapel School and Community League will hold a special meeting this evening in the auditorium of the Andrew Chapel Schoolhouse to settle the finance of the entertainment which was presented last Saturday evening, and to make final arrangements for the improvements to the school grounds and building for which the entertainment was given.

A Good Friday service will be held this morning in the Zion Episcopal Church at Fairfax at 9 o'clock. The Rev. Herbert A. Donovan will conduct the services.

The Willing Workers class of the Arnon Methodist Church, at Forestville, will hold a meeting this evening in the auditorium of the Forestville schoolhouse.

Mayor Thomas P. Chapman of Fairfax, has appointed a bicentennial committee to represent the town in the observance of the George Washington Bicentennial celebration next year. The members of the committee were named as follows: Thomas R. Keith, Frederick W. Richardson; John W. Rust, Wilson M. Farr, Albert R. Sherwood, Mrs. Fred D. Richardson, Mrs. James E. Nickell, Miss Jennie Moore, Mrs. Herbert Donovan, W. F. Carne, the Rev. Royal A. Rice and the Rev. S. Y. Craig.

Rachel Walker Chapter of King's Daughter and Sons, will hold its meeting this evening at the home of Miss Harriet Butler at Woodlawn.

The garden department of the Falls Church Women's Club will hold its meeting this afternoon at the home of Mrs. Samuel H. Styles in Falls Church.

The Annandale School and Community League will hold its regular meeting this evening in the auditorium of the Annandale School.

At the Church of the Holy Comforter in Vienna the Good Friday services will be held at 8 o'clock this evening. The Penitential office and Litany will be said. There will be a meditation by the rector.

Good Friday services will be held this morning at the St. John's Episcopal Church at McLean and this evening in the St. Mary's Episcopal Church and Rixey Station.

At a meeting of the vestry of the Zion Episcopal Church at Fairfax a committee was appointed to consider the possibility of erecting a new church building. The committee appointed is composed of the Rev. Herbert Donovan, George B. Robey and Robert D. Graham. The committee was instructed to obtain plans and estimates for the new building, and it is expected that the committee will make a detailed report of its findings at the next meeting of the vestry this month. There has been a movement on foot among the members of the congregation of the church for the past several years for a new building.

The Boy Scout Troop at McLean has elected Everett Rivercomb as senior Patrol leader and leader of Patrol No. 1, with William Briggs as assistant leader. Wade Hansboro was selected as leader of Patrol No. 2, with John Kadel as assistant leader. Arthur Cline will be the leader of Patrol No. 3, with Robert Kadel as assistant. Walter Kadel was elecetd as scribe. The troop will send Everett Rivercomb and William Briggs to Camp Roosevelt next week to train as junior patrol leaders.

Post of Doak Aid Goes to Virginian

Appointment of William W. King Announced by Labor Department.

Appointment of William Walter King, of McLean, Va., formerly of California, as special representative to Secretary of Labor William N. Doak, was announced yesterday at the Labor Department.

Mr. King will aid Secretary Doak in his effort to establish employment agencies throughout the country. He has been acting in the capacity of secretary to G. Wallace W. Hanger, a member of the United States Board of Mediation, since establishment of that organization five years ago.

An experienced organizer, Mr. King served previous to the war as American secretary to the Russian Embassy in Washington. He was an attache of the diplomatic mission of the United States to Russia, headed by Senator Elihu Root. He was awarded the Cross of St. Stanislaus by the Russian government for meritorious services.